

Tom Jones - Green green grass of home

♩ = 91,999985

Midi C11, T10

Midi C10, T9

Midi C5, T4

Midi C3, T2

Midi C12, T11

Midi C4, T3

Midi C7, T6

Midi C13, T12

♩ = 91,999985

Midi C8, T7

Midi C6, T5

Midi C2, T1

Midi C10, T9

Midi C5, T4

Midi C3, T2

Midi C12, T11

Midi C4, T3

Midi C6, T5

Solo

The

Midi C10, T9

Midi C5, T4

Midi C3, T2

Midi C12, T11

Midi C4, T3

Midi C6, T5

Midi C2, T1

Solo

old home_town looksthe same, As I

11

Midi C10, T9

Midi C5, T4

Midi C3, T2

Midi C4, T3

Midi C2, T1

Solo

step down from the train, And there to

13

Midi C10, T9

Midi C5, T4

Midi C3, T2

Midi C4, T3

Midi C2, T1

Solo

meet me is my ma ma and pa pa

Midi C10, T9

Midi C5, T4

Midi C3, T2

Midi C12, T11

Midi C4, T3

Midi C2, T1

Solo

Down the road I look and there

Midi C10, T9

Midi C5, T4

Midi C3, T2

Midi C12, T11

Midi C4, T3

Midi C2, T1

Solo

runs Ma ry Hair ofgold and lips like cher ries It's

21

Midi C10, T9

Midi C5, T4

Midi C3, T2

Midi C12, T11

Midi C4, T3

Midi C2, T1

Solo

good to touch the green, green grass of home

24

Midi C10, T9

Midi C5, T4

Midi C3, T2

Midi C12, T11

Midi C4, T3

Midi C2, T1

Solo

Yes, they'll all bthere to meet me, All

27

Midi C10, T9

Midi C5, T4

Midi C3, T2

Midi C12, T11

Midi C2, T1

Solo

crea tures smi ling swee tly It's

29

Midi C10, T9

Midi C5, T4

Midi C3, T2

Midi C12, T11

Midi C2, T1

Solo

good tōouch the green, greengrass of home

32

Midi C10, T9

Midi C5, T4

Midi C3, T2

Midi C12, T11

Midi C4, T3

Midi C6, T5

Midi C2, T1

Solo

The old house is still

34

Midi C10, T9

Midi C5, T4

Midi C3, T2

Midi C4, T3

Midi C6, T5

Midi C2, T1

Solo

stan ding, Though the paint is cracked and dry

36

Midi C10, T9

Midi C5, T4

Midi C3, T2

Midi C12, T11

Midi C4, T3

Midi C6, T5

Midi C2, T1

Solo

And there's an old oak tree that I used to

39

Midi C11, T10

Midi C10, T9

Midi C5, T4

Midi C3, T2

Midi C12, T11

Midi C4, T3

Midi C6, T5

Midi C2, T1

Solo

play on Down the

41

Midi C11, T10

Midi C10, T9

Midi C5, T4

Midi C3, T2

Midi C12, T11

Midi C4, T3

Midi C6, T5

Solo

lane I'll walk with my sweet Ma ry Hair of gold and

44

Midi C11, T10

Midi C10, T9

Midi C5, T4

Midi C3, T2

Midi C12, T11

Midi C4, T3

Midi C6, T5

Solo

lips like cher ries It's good to touch the

46

Midi C11, T10

Midi C10, T9

Midi C5, T4

Midi C3, T2

Midi C4, T3

Midi C6, T5

Solo

green, greengrass of home Then I

49

Midi C10, T9

Midi C5, T4

Midi C3, T2

Midi C7, T6

Midi C8, T7

Midi C6, T5

Solo

a wake and look a round meCold gray wallssur

52

Midi C10, T9

Midi C5, T4

Midi C3, T2

Midi C7, T6

Midi C8, T7

Midi C6, T5

Solo

round me And then I realize that I was on ly

Midi C10, T9

Midi C5, T4

Midi C3, T2

Midi C12, T11

Midi C4, T3

Midi C7, T6

Midi C13, T12

Midi C8, T7

Midi C6, T5

Midi C2, T1

Solo

drea min'

There's a guard and there's a

58

Midi C10, T9

Midi C5, T4

Midi C3, T2

Midi C12, T11

Midi C4, T3

Midi C13, T12

Midi C6, T5

Solo

sad old pa dre Arm and arm we'll walk at daybreak A

61

Midi C10, T9

Midi C5, T4

Midi C3, T2

Midi C12, T11

Midi C4, T3

Midi C13, T12

Midi C6, T5

Solo

gain I'll touch the green, green grass of

64

Midi C10, T9

Midi C5, T4

Midi C3, T2

Midi C12, T11

Midi C4, T3

Midi C13, T12

Midi C6, T5

Solo

home Yes, they'll all be there to meet me In the

67

Midi C10, T9

Midi C5, T4

Midi C3, T2

Midi C12, T11

Midi C6, T5

Solo

shadow of that old oak tree As they lay me beneath the

70 ♪ = 89,000038 ♪ = 104,000015 ♪ = 88,000023 ♪ = 60,000000 ♪ = 125,000000

Midi C10, T9

Midi C3, T2

Midi C12, T11

Midi C7, T6

Solo

green, green grass of home

74

♪ = 85,000046 ♪ = 40,000000

Midi C10, T9

Midi C3, T2

Midi C12, T11

Midi C7, T6

Midi C2, T1

♩ = 91,999985

39

45

22

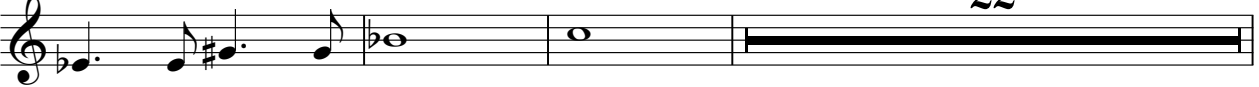

70

♩ = 89,999985 ♩ = 85,000015 ♩ = 88,000000 ♩ = 85,000015 ♩ = 40,000000

2

♩ = 91,999985

33

36

39

42

45

48

51

54

57

60

63

66

69

72

Midi C5, T4

Tom Jones - Green green grass of home

♩ = 91,999985

6

10

14

18

22

26

30

34

38

42

V.S.

46

50

54

58

62

66

69

♩ = 89,800000 ♩ = 69,000000 ♩ = 85,000046 ♩ = 40,000000

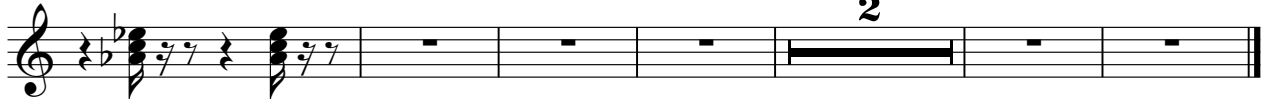

♩ = 91,999985

6

11

16

21

26

31

35

40

45

V.S.

50

55

60

64

69

♩ = 89,000000 46 104,000015 ♩ = 88,000023 = 60,00000

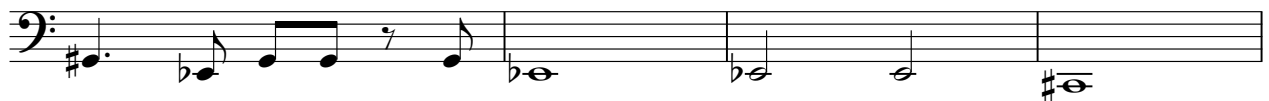

73

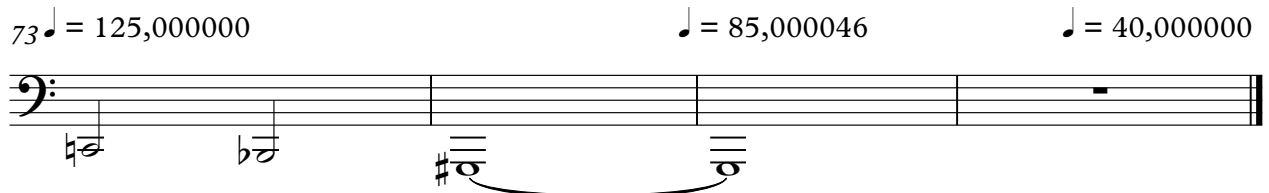

Midi C4, T3

Tom Jones - Green green grass of home

♩ = 91,999985

9

18

25

40

47

60

65

♩ = 89,850000000015 ♩ = 89,600000000000 ♩ = 85,000046 ♩ = 40,000000

Midi C7,T6

Tom Jones - Green green grass of home

♩ = 91,999985

48

54

13

♩ = 89,85,003846

71

♩ = 104,000015 ♩ = 88,000023 ♩ = 125,000000 ♩ = 85,000046 ♩ = 40,000000

♩ = 91,999985

55

59

64

♩ = 89,500046 ♩ = 85,000046 ♩ = 40,00000

5

2

Midi C8, T7

Tom Jones - Green green grass of home

♩ = 91,999985

48

53

13

70

♩ = 89,999985 15 = 88,000000 25,000000 ♩ = 85,000046 ♩ = 40,000000

2

Tom Jones - Green green grass of home

Midi C6, T5

♩ = 91,999985

4

24

33

40

3

45

52

58

64

69

♩ = 89,85,0023016 ♩ = 886,000025,0000000 ♩ = 85,000046 ♩ = 40,000000

2

♩ = 91,999985

8

12

15

18

23

28

32

36

41

14

13

♩ = 8985000684

71

♩ = 104,000015 ♩ = 88,000023 ♩ = 60,000000 ♩ = 125,000000

2

Midi C2, T1

♩ = 85,000046

♩ = 40,000000

74

Tom Jones - Green green grass of home

Solo

♩ = 91,999985

7

The ~~home~~ town looks the same, As I

11
step down from the train, Another one means is my mama and papa

15
papa Down the road I look and there runs Mary

19
Hair of gold and lips like cherries It's good to touch the

22
green green grass of home Yes they'll all be there to meet me, All

27
3
creatures smiling sweetly It's good to touch the

30
green, green grass of home The old house is still

34
standing, Though the paint is cracked and dry And there's an old

37
3
oak tree that I used to play on Down the

41
lane I'll walk with my wee Mary Hair of gold and lips like cherries It's

V.S.

45

good touch the greengreengrass of home Then I

49

a wakeand look around meCold gray walls sur

52

round meAnthen I realize that I was on ly drea min'

56

There'sa guard andthere's a sad old pa dre Arm and arm we'll

60

walk at daybreak A gain I'll touch thegreen, green grass of

64

home Yes, they'll all be there to meet me In the shadow of that

68

old oak tree As they lay_ mebe neath the green, green grass

$\text{♩} = 89,000046$

71

of home

$\text{♩} = 104,000015$ $\text{♩} = 88,000023$ $\text{♩} = 60,000000$ $\text{♩} = 85,000046$ $\text{♩} = 40,000000$

2