

Tempo

11

Piano

Solo

12

Piano

Solo

13

Piano

Solo

14

Piano

Solo

15

Piano

Solo

16

Piano

Solo

17 ♩ = 80,000000

Piano

Solo

18

Piano

Solo

19

Piano

Solo

20

Piano

Solo

21

Piano

Solo

22

Piano

Solo

23

Piano

Solo

24

Piano

Solo

$\text{♩} = 60,000000$

26

Piano

Solo

$\text{♩} = 60,000000$

29

Piano

Solo

$\text{♩} = 60,000000$

33

Piano

Solo

34

Piano

Solo

35

Piano

Solo

36

Piano

Solo

37

Piano

Solo

39

Piano

Solo

41

Piano

Solo

43

Piano

Solo

44

Piano

Solo

45

Piano

Solo

Piano

Solo

Piano

Solo

Piano

Solo

Piano

Solo

57 ♩ = 180,000183

Piano

Solo

59

Piano

Solo

61

Piano

Solo

63 ♩ = 180,000183

Piano

Solo

65

Piano

Solo

67

Piano

Solo

69

Piano

Solo

71

Piano

Solo

73

Piano

Solo

75

Piano

Solo

77

Piano

Solo

79

Piano

Solo

82

Piano

Solo

87

Piano

Solo

$\bullet = 100,000,000$ $\bullet = 30,000,000$ $\bullet = 10,000,000$ $\bullet = 5,000,000$ $\bullet = 2,500,000$ $\bullet = 1,250,000$ $\bullet = 625,000$ $\bullet = 312,500$ $\bullet = 156,250$ $\bullet = 78,125$ $\bullet = 39,062$ $\bullet = 19,531$ $\bullet = 9,766$ $\bullet = 4,883$ $\bullet = 2,441$ $\bullet = 1,220$ $\bullet = 610$ $\bullet = 305$ $\bullet = 152$ $\bullet = 76$ $\bullet = 38$ $\bullet = 19$ $\bullet = 9$ $\bullet = 4$ $\bullet = 2$ $\bullet = 1$

91 $\text{♩} = 60,0000000$

Piano

Solo

95 $\text{♩} = 80,000000$

Piano

Solo

98

Piano

Solo

100 $\text{♩} = 80,000000$

Piano

Solo

102

Piano

Solo

104

Piano

Solo

106

Piano

Solo

108

Piano

Solo

109

Piano

Solo

110

Piano

Solo

111

Piano

Solo

112

Piano

Solo

113

Piano

Solo

114

Piano

Solo

115

Piano

Solo

116

Piano

Solo

117

Piano

Solo

60,000000

3

3

3

118

Piano

Solo

119

Piano

Solo

120

Piano

Solo

121

Piano

Solo

124

Piano

Solo

6

00,000000 20,000,000000 60,000,000000

Downloaded from [MusicNotesLib.com](https://www.musicnoteslib.com) Perfect notes and guitar tabs searcher

128 ♩ = 60,000000

Piano

Solo

131 ♩ = 60,000000

Piano

Solo

133

Piano

Solo

Piano

V.S.

14

15

16

17 ♩ = 80,000000

18

19

20

21

22

23

24

25

♩ = 60,000000

28

♩ = 60,000000

32

37

41

43

V.S.

♩ = 6 4 6 5 6 9 9 0 0 0 6 9 0 0 5 8 6 2 7 5 6 8 0 0 0 0 0 0'

72

75

78

82

88

92

96

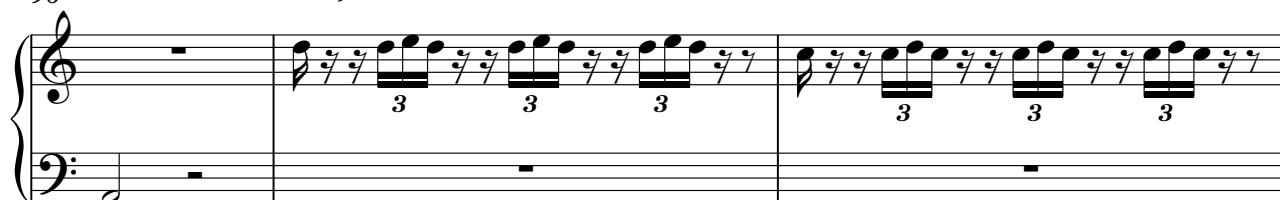

99

V.S.

101 ♩ = 80,000000

Tempo

Solo

♩ = 60,000000

8 ♩ = 80,000000

11

13

15

17 ♩ = 80,000000

19

21

23

25 ♩ = 60,000000

V.S.

29 ♩ = 60,000000

45

46

47

49

53

58

61

64

67

69

V.S.

72

75

78

81

87

93

98

100

102

104

$\text{♩} = 100,000,000$

$\text{♩} = 80,000,000$

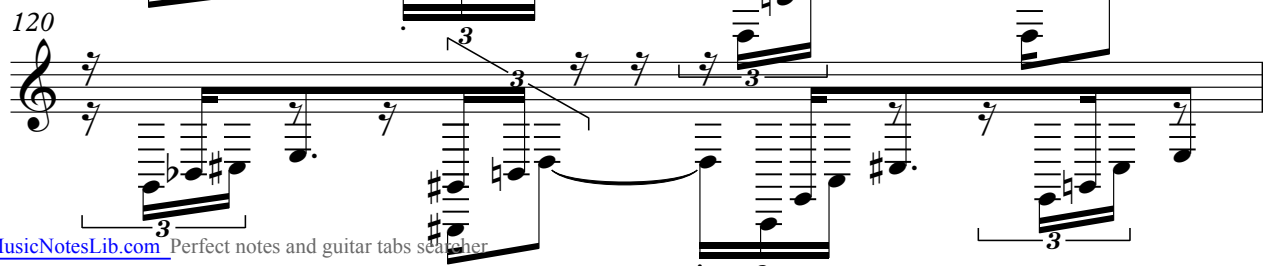
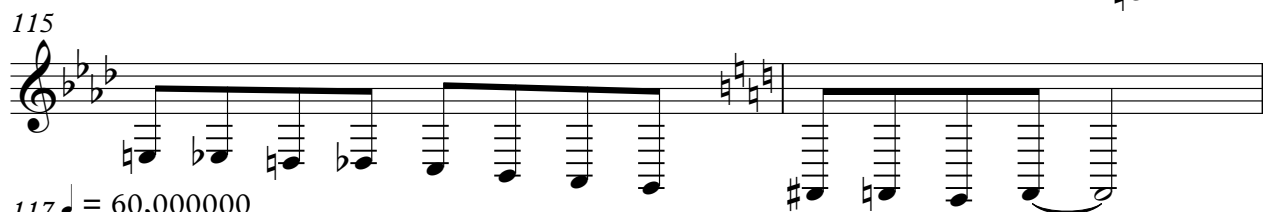
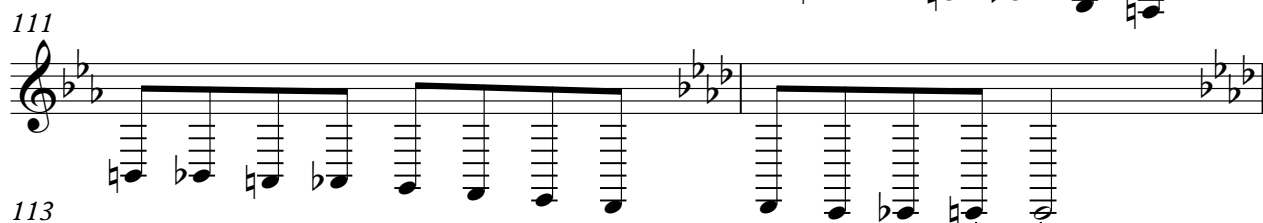
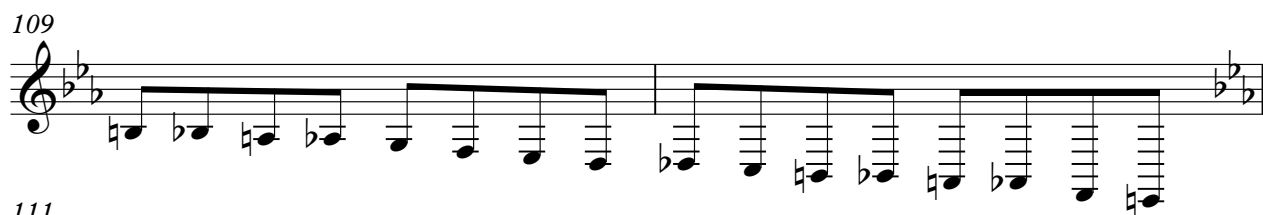

V.S.

121 $\text{♩} = 180,000183$

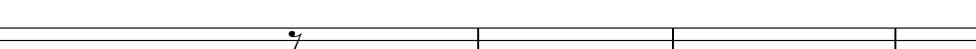

125 $\text{♩} = 100,000000 \text{ } \text{♩} = 30,000,000000$

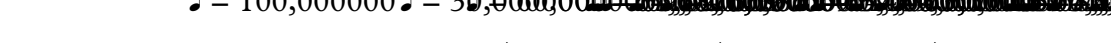
[illegible]