

Tom T Hall - Clayton delaney

♩ = 137,004440

brass

snare

hats

kick

R gtr

bass

Clayton Delaney. (Tom T.Hall)

piano 1

Sequenced by Chris.Hankins.

piano 2

Comments to [chris@daisydots.freerise.co.uk](mailto:chris@daisydots.freerise.co.uk)

gtr 1

♩ = 137,004440

string pa

5

snare

hats

kick

R gtr

bass

piano 1

piano 2

gtr 1

string pa

9

snare  
hats  
kick  
R gtr  
bass  
piano 1  
string pa

13

snare  
hats  
kick  
R gtr  
bass  
piano 1  
string pa

17

snare

hats

kick

R gtr

bass

piano 1

string pa

21

snare

hats

kick

R gtr

bass

piano 1

string pa

25

snare

hats

kick

R gtr

bass

piano 1

piano 2

gtr 1

string pa

29

snare

hats

kick

R gtr

bass

piano 1

string pa

33

snare

hats

kick

R gtr

bass

piano 1

piano 2

gtr 1

string pa

37

snare

hats

kick

R gtr

bass

piano 1

string pa

41

brass

snare

hats

kick

R gtr

bass

piano 1

string pa

||

44

brass

snare

hats

kick

R gtr

bass

piano 1

string pa

47

brass

snare

hats

kick

R gtr

bass

piano I

string pa

||

51

brass

snare

hats

kick

R gtr

bass

piano I

string pa

54

brass

snare

hats

kick

R gtr

bass

piano 1

string pa

57

snare

hats

kick

R gtr

bass

piano 1

piano 2

gtr 1

string pa

61

snare

hats

kick

R gtr

bass

piano 1

string pa

65

snare

hats

kick

R gtr

bass

piano 1

piano 2

gtr 1

string pa

69

snare

hats

kick

R gtr

bass

piano 1

string pa

73

brass

snare

hats

kick

R gtr

bass

piano I

string pa

76

brass

snare

hats

kick

R gtr

bass

piano I

string pa

80

brass

snare

hats

kick

R gtr

bass

piano I

string pa

||

84

brass

snare

hats

kick

R gtr

bass

piano I

string pa

87

brass

snare

hats

kick

R gtr

bass

piano 1

string pa

90

brass

snare

hats

kick

R gtr

bass

piano 1

string pa

Tom T Hall - Clayton delaney

brass

♩ = 137,004440

40

44

50

54

73

77

83

89

Detailed description of the musical score: The score is written for a brass instrument in 4/4 time. It consists of eight staves of music. The first staff (measures 40-43) begins with a whole rest, followed by a melodic line with eighth and sixteenth notes. The second staff (measures 44-49) starts with a whole rest, then continues the melodic line, ending with a triplet of eighth notes. The third staff (measures 50-53) begins with a quarter rest, followed by a melodic line with a double bar line and a '2' above it, indicating a two-measure rest. The fourth staff (measures 54-72) starts with a triplet of eighth notes, followed by a melodic line with a double bar line and a '17' above it, indicating a 17-measure rest. The fifth staff (measures 73-76) continues the melodic line with a triplet of eighth notes. The sixth staff (measures 77-82) begins with a quarter rest, followed by a melodic line with a double bar line and a '3' above it, indicating a three-measure rest. The seventh staff (measures 83-88) starts with a quarter rest, followed by a melodic line with a double bar line and a '2' above it, indicating a two-measure rest. The eighth staff (measures 89-92) begins with a quarter rest, followed by a melodic line with a double bar line and a '2' above it, indicating a two-measure rest.

snare

Tom T Hall - Clayton delaney

♩ = 137,004440

6

6

10

14

18

22

26

30

34

38

42

V.S.

46

50

54

58

62

66

70

74

78

82

86

89

Tom T Hall - Clayton delaney

hats

♩ = 137,004440

7

11

15

19

23

27

31

35

39

V.S.

2

hats

43

47

51

55

59

63

67

71

75

79

Tom T Hall - Clayton delaney

kick

♩ = 137,004440

6

12

19

26

33

40

47

54

61

68

V.S.

2

kick

75

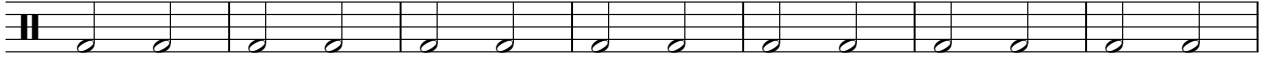

82

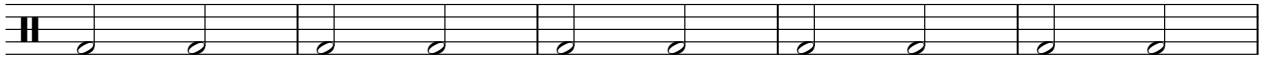

87

81

85

88

Tom T Hall - Clayton delaney

bass

♩ = 137,004440

5

11

18

25

32

39

46

53

59

66

V.S.

piano 1

Tom T Hall - Clayton delaney

♩ = 137,004440

Clayton Delaney. (Tom T.Hall)

2

2

6

10

14

18

22

26

30

34

V.S.

38

78

piano 2

Tom T Hall - Clayton delaney

♩ = 137,004440

Sequenced by Chris.Hankins.

gtr 1

# Tom T Hall - Clayton delaney

♩ = 137,004440

Comments to [chris@daisydots.freemove.co.uk](mailto:chris@daisydots.freemove.co.uk)

Tom T Hall - Clayton delaney

string pa

♩ = 137,004440

2

10

19

27

36

44

53

62

70

79

V.S.

2

string pa

87

2