

Tom T Hall - I Love

♩ = 93,000183

hats

kick

snare

vibes

I Love. (Tom T.Hall)

piano 2

chris@daisydots.freemove.co.uk

R.Gtr

Sequenced by Chris.Hankins. 1999.

gtr 1

bass

♩ = 93,000183

string pa

strings

cello

4

hats

kick

snare

vibes

piano 2

R. Gtr

gtr 1

bass

string pa

6

hats

kick

snare

vibes

R. Gtr

gtr 1

bass

string pa

8

hats

kick

snare

vibes

R. Gtr

gtr 1

bass

string pa

10

hats

kick

snare

vibes

R. Gtr

gtr 1

bass

string pa

12

14

hats

kick

snare

vibes

piano 2

R. Gtr

gtr 1

bass

string pa

p

f

16

hats

kick

snare

R.Gtr

gtr 1

bass

string pa

strings

18

hats

kick

snare

R. Gtr

gtr 1

bass

string pa

strings

20

hats

kick

snare

R.Gtr

gtr 1

bass

string pa

strings

22

hats

kick

snare

R. Gtr

gtr 1

bass

string pa

strings

24

hats

kick

snare

R.Gtr

gtr 1

bass

string pa

strings

26

hats

kick

snare

R. Gtr

gtr 1

bass

string pa

strings

28

hats

kick

snare

vibes

piano 2

R.Gtr

gtr 1

bass

string pa

strings

cello

Detailed description of the musical score: The score is for measures 28 and 29. The key signature is two sharps (F# and C#). The hats part consists of a steady eighth-note pattern marked with 'x'. The kick and snare parts provide a simple rhythmic accompaniment. The vibes part features a melodic line with eighth notes and a sharp sign. The piano 2 part has a complex texture with sixteenth notes and rests. The R.Gtr part plays a rhythmic pattern of chords and single notes. The gtr 1 part has a few notes at the beginning of measure 28. The bass part has a simple line of notes. The string pa part has a long note in measure 28. The strings part has a long note in measure 28 and a melodic line in measure 29. The cello part has a simple line of notes.

30

hats

kick

snare

piano 2

R.Gtr

gtr 1

bass

string pa

strings

cello

32

hats

kick

snare

R.Gtr

gtr 1

bass

string pa

strings

cello

34

hats

kick

snare

R.Gtr

gtr 1

bass

string pa

strings

cello

37

hats

kick

snare

piano 2

R. Gtr

gtr 1

bass

string pa

strings

cello

39

hats

kick

snare

piano 2

R.Gtr

gtr 1

bass

string pa

strings

cello

42

hats

kick

snare

vibes

piano 2

R.Gtr

gtr 1

bass

string pa

strings

44

hats

kick

snare

vibes

piano 2

R.Gtr

gtr 1

bass

string pa

strings

cello

46 $\text{♩} = 88,000076$ $\text{♩} = 78,000076$

hats

kick

snare

vibes

piano 2

R. Gtr

gtr 1

bass

string pa

strings

cello

$\text{♩} = 88,000076$ $\text{♩} = 78,000076$

Tom T Hall - I Love

hats

♩ = 93,000183

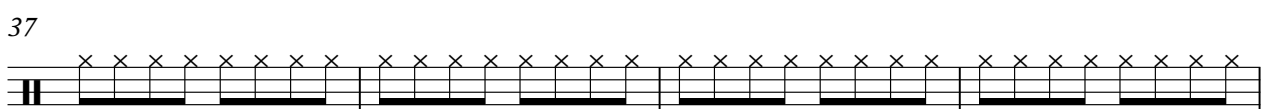
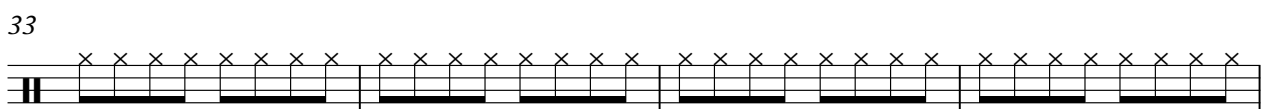
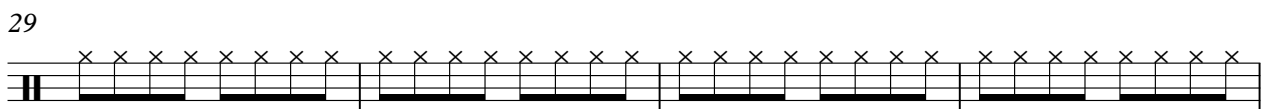
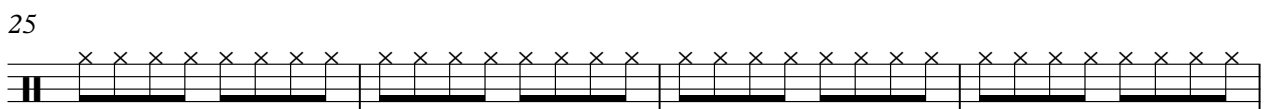
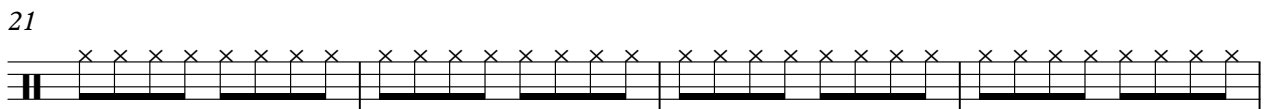
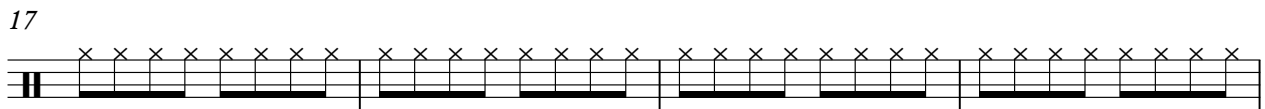
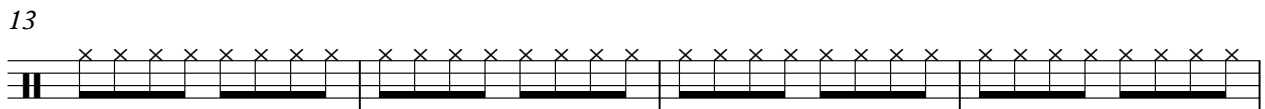
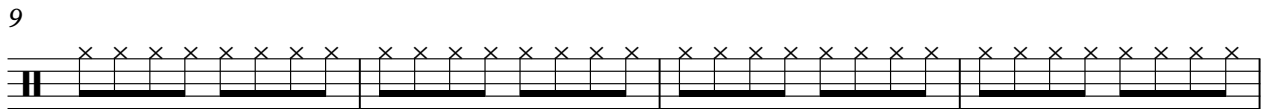
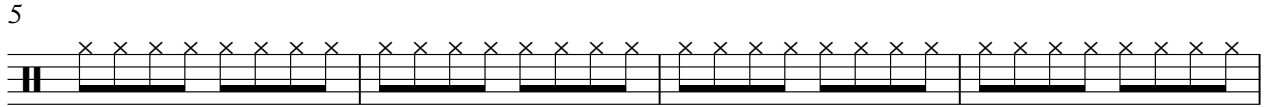
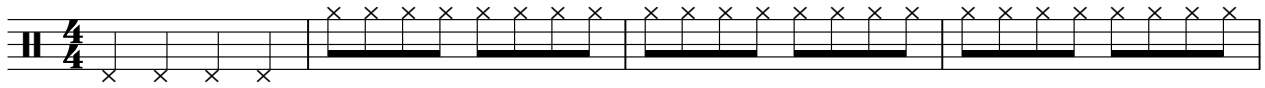

V.S.

2

hats

41

44

3 880907818807

Tom T Hall - I Love

kick

♩ = 93,000183

8

15

22

29

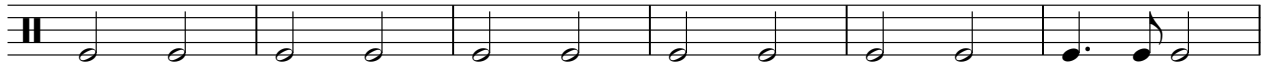

35

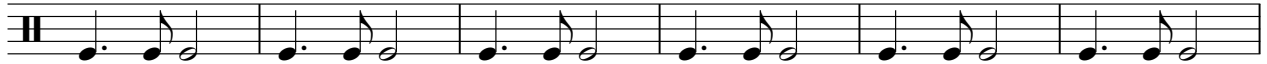

41

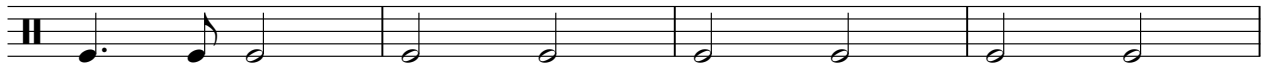

45

♩ = 88,000076

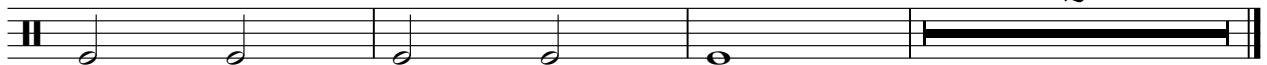

2

snare

Tom T Hall - I Love

♩ = 93,000183

4/4

7

13

19

25

31

37

43

♩ = 88,000183

vibes

Tom T Hall - I Love

♩ = 93,000183

7

14

13

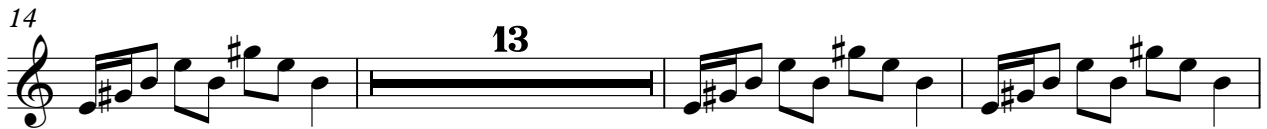

30

13

45

2

♩ = 88,002731 = 83,08018076

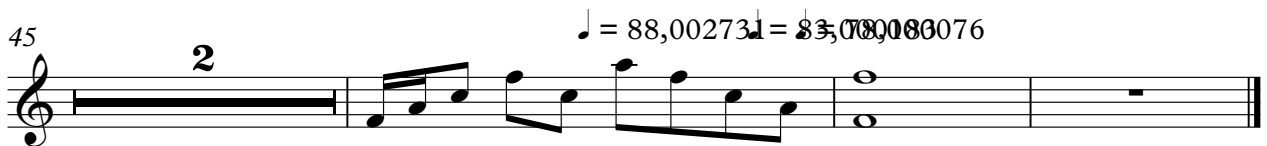

piano 2

Tom T Hall - I Love

♩ = 93,000183
I Love. (Tom T.Hall)

Tom T Hall - I Love

R.Gtr

♩ = 93,000183

chris@daisydots.freemove.co.uk

5 R.Gtr

8 R.Gtr

11 R.Gtr

14 R.Gtr

17 R.Gtr

20 R.Gtr

23 R.Gtr

26 R.Gtr

29 R.Gtr

V.S.

32 R.Gtr

35 R.Gtr

38 R.Gtr

41 R.Gtr

44 R.Gtr

46 R.Gtr

$\text{♩} = 88, 0, 2, 7, 3, 1, 0, 0, 0, 7, 6$

gtr 1

Tom T Hall - I Love

♩ = 93,000183

Sequenced by Chris.Hankins. 1999.

3

7

10

14

18

22

25

27

2

gtr 1

30

33

37

41

45

$\text{♩} = 88,86278100076$

Tom T Hall - I Love

bass

♩ = 93,000183

8

14

20

27

33

38

43

♩ = 88,887810076

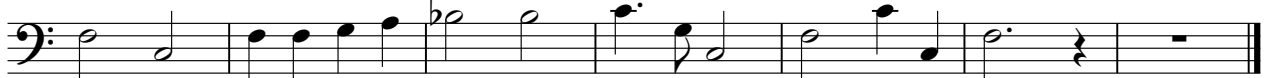

Tom T Hall - I Love

string pa

♩ = 93,000183

9

17

25

32

40

44

♩ = 88,00278108076

strings

Tom T Hall - I Love

♩ = 93,000183

16

21

26

32

37

42

♩ = 88,000183 76

cello

Tom T Hall - I Love

♩ = 93,000183

28

34

39

44

♩ = 88,892800076

