

Tom T Hall - Joe don't let your music Kill You

♩ = 171,010330

harmonica

hats

snare

kick

Joe, Don't Let Your Music Kill You. (Tom T.Hall)

piano I

chris@daisydots.freereserve.co.uk

R.Gtr

Sequenced by Chris.Hankins.

gtr I

bass

string pa

♩ = 171,010330

vox oohs

6

snare

kick

R.Gtr

bass

string pa

||

12

snare

kick

R.Gtr

bass

string pa

||

18

harmonica

snare

kick

R.Gtr

bass

string pa

||

23

harmonica

snare

kick

R.Gtr

bass

string pa

28

harmonica

snare

kick

R.Gtr

bass

string pa

33

harmonica

snare

kick

R.Gtr

bass

string pa

38

harmonica

snare

kick

R.Gtr

bass

string pa

43

snare

kick

R.Gtr

bass

string pa

||

49

snare

kick

R.Gtr

bass

string pa

||

55

harmonica

snare

kick

R.Gtr

bass

string pa

59

harmonica

snare

kick

R.Gtr

bass

string pa

63

harmonica

snare

kick

R.Gtr

bass

string pa

68

harmonica

snare

kick

R.Gtr

bass

string pa

72

harmonica

snare

kick

R.Gtr

bass

string pa

78

snare  
kick  
R.Gtr  
bass  
string pa

84

snare  
kick  
R.Gtr  
bass  
string pa  
vox oohs

90

harmonica

snare

kick

R.Gtr

bass

string pa

vox oohs

95

harmonica

snare

kick

R.Gtr

bass

string pa

vox oohs

100

harmonica

snare

kick

R.Gtr

bass

string pa

vox oohs

105

harmonica

snare

kick

R.Gtr

bass

string pa

vox oohs

harmonica

# Tom T Hall - Joe don't let your music Kill You

♩ = 171,010330

21

26

31

37 16

55

61

66

71 17

90 2

2

harmonica

96

101

106

hats

# Tom T Hall - Joe don't let your music Kill You

♩ = 171,010330

**109**

# Tom T Hall - Joe don't let your music Kill You

snare

♩ = 171,010330

7

13

19

25

31

37

43

49

55

V.S.

2

snare

61

67

73

79

85

91

97

103

3

Tom T Hall - Joe don't let your music Kill You

kick

♩ = 171,010330

7

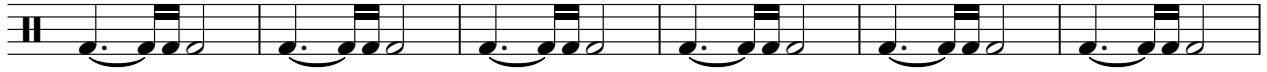

13

19

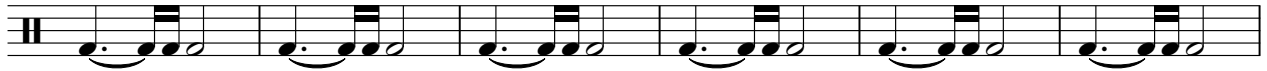

25

31

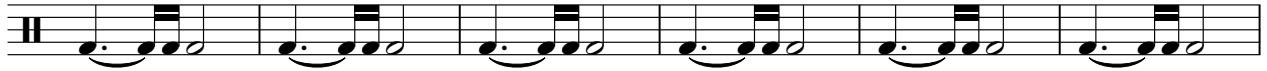

37

43

49

55

V.S.

61

67

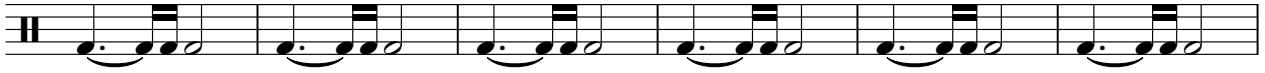

73

79

85

91

97

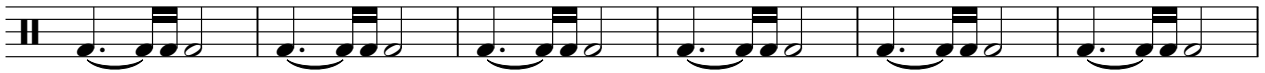

103

106

piano 1

# Tom T Hall - Joe don't let your music Kill You

♩ = 171,010330

Joe, Don't Let Your Music Kill You. (Tom T.Hall)

# Tom T Hall - Joe don't let your music Kill You

R.Gtr

♩ = 171,010330

chris@daisydots.freemove.co.uk

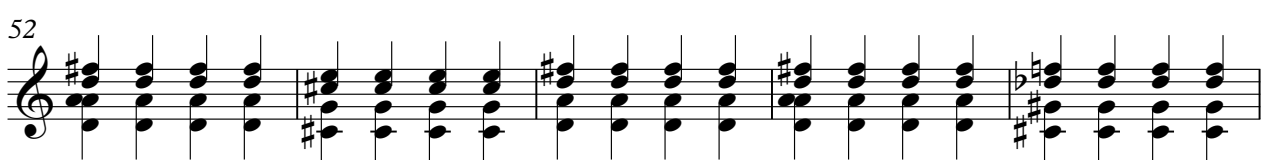
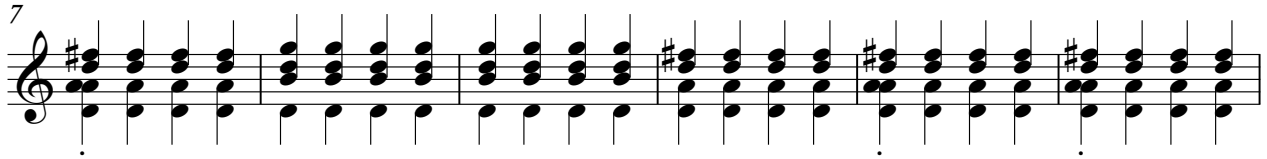

V.S.

gtr 1

# Tom T Hall - Joe don't let your music Kill You

♩ = 171,010330

Sequenced by Chris.Hankins.

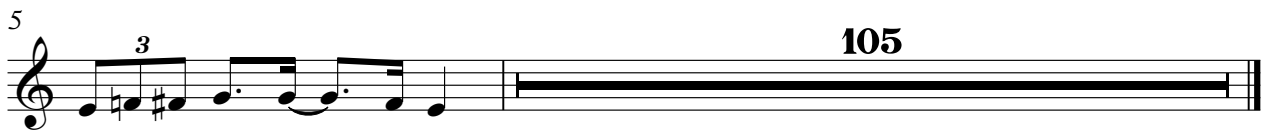

# Tom T Hall - Joe don't let your music Kill You

bass

♩ = 171,010330

7

13

19

25

31

37

43

49

56

V.S.

Tom T Hall - Joe don't let your music Kill You

string pa

♩ = 171,010330

9

18

26

33

41

50

58

65

73

V.S.

2

string pa

82

90

99

104

vox oohs

# Tom T Hall - Joe don't let your music Kill You

♩ = 171,010330

88

95

103

2
