

Tom T Hall - Old dogs, children and watermelon Wine

♩ = 105,000107

Drums (BB)

Guitar (BB)

Soloist (BB)

Bass (BB)

Piano (BB)

♩ = 105,000107

Strings (BB)

Voice 1 (Melody)

Voice 2 (Harmony)

5

Drums (BB)

Guitar (BB)

Bass (BB)

Piano (BB)

@sequenced by MIDIMouse7@aol.com all rights reserved

7

Drums (BB)
Guitar (BB)
Bass (BB)
Piano (BB)

9

Drums (BB)
Guitar (BB)
Bass (BB)
Piano (BB)
Voice 1 (Melody)
Voice 2 (Harmony)

11

13

15

Drums (BB)
Guitar (BB)
Bass (BB)
Piano (BB)
Voice 1 (Melody)
Voice 2 (Harmony)

17

Drums (BB)
Guitar (BB)
Bass (BB)
Piano (BB)
Voice 1 (Melody)
Voice 2 (Harmony)

19

Drums (BB)

Guitar (BB)

Bass (BB)

Bass notation for measures 19 and 20. Measure 19 has a quarter note followed by a quarter rest. Measure 20 has a quarter note followed by a quarter rest.

Piano (BB)

Strings (BB)

String notation for measures 19 and 20. Measure 19 has a whole rest. Measure 20 has a whole rest.

Voice 1 (Melody)

Voice 1 notation for measures 19 and 20. Measure 19 has a whole rest. Measure 20 has a quarter note followed by a quarter rest.

Voice 2 (Harmony)

Voice 2 notation for measures 19 and 20. Measure 19 has a whole rest. Measure 20 has a quarter note followed by a quarter rest.

21

Drums (BB)

Guitar (BB)

Bass (BB)

Piano (BB)

Strings (BB)

Voice 1 (Melody)

Voice 2 (Harmony)

23

Drums (BB)

Guitar (BB)

Bass (BB)

Piano (BB)

Strings (BB)

Voice 1 (Melody)

Voice 2 (Harmony)

25

Drums (BB)

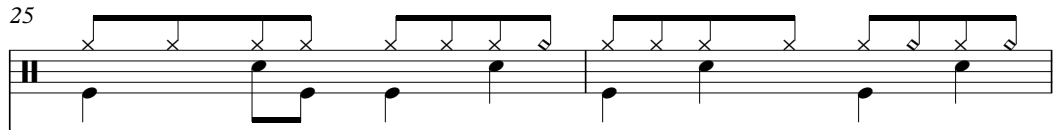

Guitar (BB)

Bass (BB)

Piano (BB)

Strings (BB)

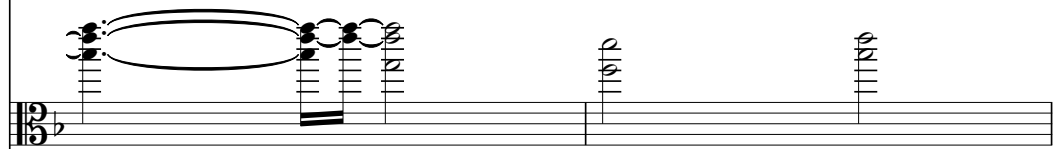

Voice 1 (Melody)

Voice 2 (Harmony)

27

Drums (BB)

Guitar (BB)

Bass (BB)

Piano (BB)

Strings (BB)

Voice 1 (Melody)

Voice 2 (Harmony)

29

Drums (BB)

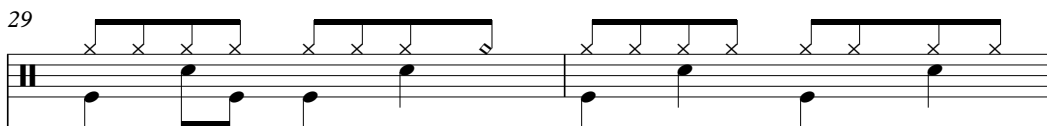

Guitar (BB)

Bass (BB)

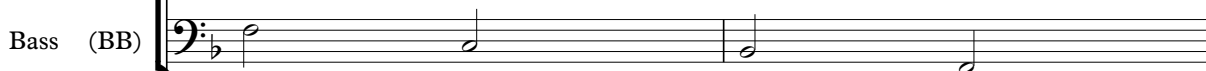

Piano (BB)

Strings (BB)

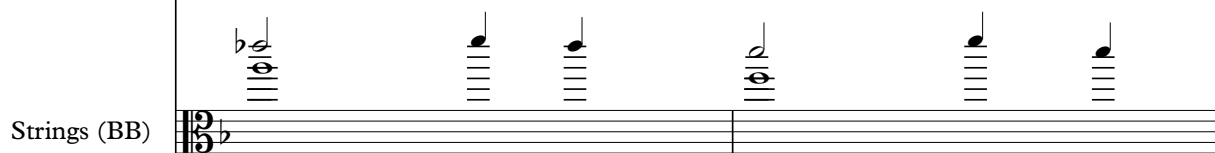

Voice 1 (Melody)

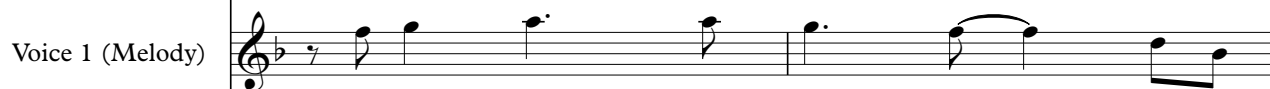

Voice 2 (Harmony)

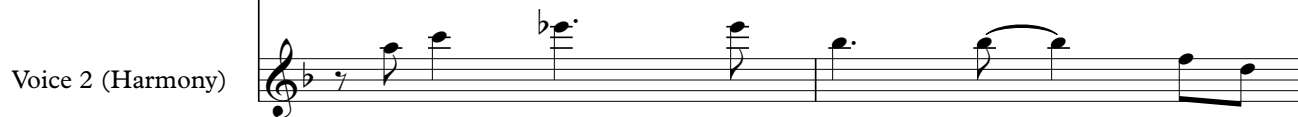

31

Drums (BB)

Guitar (BB)

Bass (BB)

Piano (BB)

Strings (BB)

Voice 1 (Melody)

Voice 2 (Harmony)

33

Drums (BB)

Guitar (BB)

Bass (BB)

Piano (BB)

Strings (BB)

Voice 1 (Melody)

Voice 2 (Harmony)

35

37

38

Drums (BB)

Guitar (BB)

Soloist (BB)

Bass (BB)

Piano (BB)

Strings (BB)

39

Drums (BB)

Guitar (BB)

Soloist (BB)

Bass (BB)

Piano (BB)

Strings (BB)

40

Drums (BB)

Guitar (BB)

Soloist (BB)

Bass (BB)

Piano (BB)

Strings (BB)

41

Drums (BB)

Guitar (BB)

Soloist (BB)

Bass (BB)

Piano (BB)

Strings (BB)

43

Drums (BB)

Guitar (BB)

Soloist (BB)

Bass (BB)

Piano (BB)

Strings (BB)

45

Drums (BB)

Guitar (BB)

Soloist (BB)

Bass (BB)

Piano (BB)

Strings (BB)

47

Drums (BB)
Guitar (BB)
Soloist (BB)
Bass (BB)
Piano (BB)
Strings (BB)

49

Drums (BB)
Guitar (BB)
Soloist (BB)
Bass (BB)
Piano (BB)
Strings (BB)

51

Drums (BB)
Guitar (BB)
Soloist (BB)
Bass (BB)
Piano (BB)
Strings (BB)

53

Drums (BB)
Guitar (BB)
Soloist (BB)
Bass (BB)
Piano (BB)
Strings (BB)

55

Drums (BB)

Guitar (BB)

Soloist (BB)

Bass (BB)

Piano (BB)

Strings (BB)

57

Drums (BB)

Guitar (BB)

Soloist (BB)

Bass (BB)

Piano (BB)

Strings (BB)

59

Drums (BB)

Guitar (BB)

Soloist (BB)

Bass (BB)

Piano (BB)

Strings (BB)

61

Drums (BB)

Guitar (BB)

Soloist (BB)

Bass (BB)

Piano (BB)

Strings (BB)

63

Drums (BB)

Guitar (BB)

Soloist (BB)

Bass (BB)

Piano (BB)

Strings (BB)

65

Drums (BB)

Guitar (BB)

Soloist (BB)

Bass (BB)

Piano (BB)

Strings (BB)

66

Drums (BB)

Guitar (BB)

Soloist (BB)

Bass (BB)

Piano (BB)

Strings (BB)

68

Drums (BB)

Guitar (BB)

Soloist (BB)

Bass (BB)

Piano (BB)

Strings (BB)

70

Drums (BB)

Guitar (BB)

Soloist (BB)

Bass (BB)

Piano (BB)

Strings (BB)

72

Drums (BB)

Guitar (BB)

Bass (BB)

Piano (BB)

75

Drums (BB)
Guitar (BB)
Bass (BB)
Piano (BB)

77

Drums (BB)
Guitar (BB)
Bass (BB)
Piano (BB)
Voice 1 (Melody)
Voice 2 (Harmony)

79

Drums (BB)

Guitar (BB)

Bass (BB)

Piano (BB)

Voice 1 (Melody)

Voice 2 (Harmony)

81

Drums (BB)

Guitar (BB)

Bass (BB)

Piano (BB)

Voice 1 (Melody)

Voice 2 (Harmony)

83

Drums (BB)
Guitar (BB)
Bass (BB)
Piano (BB)
Voice 1 (Melody)
Voice 2 (Harmony)

85

Drums (BB)
Guitar (BB)
Bass (BB)
Piano (BB)
Voice 1 (Melody)
Voice 2 (Harmony)

87

Drums (BB)

Guitar (BB)

Bass (BB)

Piano (BB)

Strings (BB)

Voice 1 (Melody)

Voice 2 (Harmony)

89

Drums (BB)

Guitar (BB)

Bass (BB)

Piano (BB)

Strings (BB)

Voice 1 (Melody)

Voice 2 (Harmony)

91

Drums (BB)

Guitar (BB)

Bass (BB)

Piano (BB)

Strings (BB)

Voice 1 (Melody)

Voice 2 (Harmony)

93

Drums (BB)

Guitar (BB)

Bass (BB)

Piano (BB)

Strings (BB)

Voice 1 (Melody)

Voice 2 (Harmony)

95

Drums (BB)

Guitar (BB)

Bass (BB)

Piano (BB)

Strings (BB)

Voice 1 (Melody)

Voice 2 (Harmony)

97

Drums (BB)

Guitar (BB)

Bass (BB)

Piano (BB)

Strings (BB)

Voice 1 (Melody)

Voice 2 (Harmony)

Drums (BB)

Guitar (BB)

Bass (BB)

Piano (BB)

Strings (BB)

Voice 1 (Melody)

Voice 2 (Harmony)

101

Drums (BB)

Guitar (BB)

Bass (BB)

Piano (BB)

Strings (BB)

Voice 1 (Melody)

Voice 2 (Harmony)

103

Drums (BB)

Guitar (BB)

Bass (BB)

Piano (BB)

Strings (BB)

Voice 1 (Melody)

Voice 2 (Harmony)

105

Drums (BB)

Guitar (BB)

Bass (BB)

Piano (BB)

Strings (BB)

Tom T Hall - Old dogs, children and watermellon Wine

Drums (BB)

♩ = 105,000107
2

6

10

14

18

22

26

30

34

38

@sequenced by MIDIMouse7@aol.com all rights reserved

V.S.

Drums (BB)

42

46

50

54

58

62

66

70

74

77

80

84

88

92

96

100

103

Tom T Hall - Old dogs, children and watermelon Wine
Guitar (BB)

♩ = 105,000107

2

5

8

11

14

17

20

23

26

28

@sequenced by MIDI Mouse 7 @apl.com all rights reserved

V.S.

31

34

37

40

43

46

49

52

55

58

3.

V.S.

90

93

96

99

102

104

Tom T Hall - Old dogs, children and watermellon Wine
Soloist (BB)

♩ = 105,000107

36

38

40

42

44

46

48

51

53

56

@sequenced by MIDIMouse7@aol.com all rights reserved

V.S.

58

60

63

66

69

70

Tom T Hall - Old dogs, children and watermellon Wine

Bass (BB)

♩ = 105,000107

@sequenced by MIDIMouse7@aol.com all rights reserved

V.S.

57

63

69

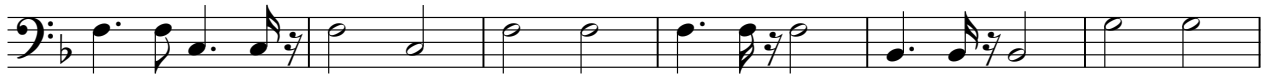

75

81

87

93

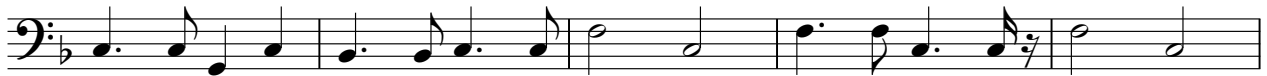

98

103

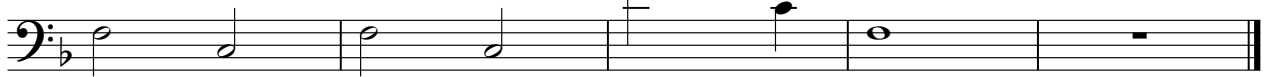

Tom T Hall - Old dogs, children and watermelon Wine
Piano (BB)

♩ = 105,000107

2

7

11

15

19

24

@sequenced by MIDIMouse7@aol.com all rights reserved

V.S.

27

31

34

38

42

47

50

54

59

63

67

70

74

78

82

86

90

94

97

100

103

Tom T Hall - Old dogs, children and watermellon Wine
Strings (BB)

♩ = 105,000107

19

25

31

39

46

53

60

66

17

@sequenced by MIDIMouse7@aol.com all rights reserved

2

88

strings (EB)

96

101

2

Tom T Hall - Old dogs, children and watermellon Wine
Voice 1 (Melody)

♩ = 105,000107

9

14

20

25

30

36

41

81

87

92

97

@sequenced by MIDIMouse7@aol.com all rights reserved

V.S.

2

Voice 1 (Melody)

101

3

Tom T Hall - Old dogs, children and watermellon Wine
Voice 2 (Harmony)

♩ = 105,000107

9

14

20

25

30

36

41

81

87

92

97

@sequenced by MIDIMouse7@aol.com all rights reserved

V.S.

2

Voice 2 (Harmony)

101

3