

Tom T Hall - Running wild

♩ = 210,009033

harmonica

hats

kick

snare

♩ = 210,009033
Running Wild. (Tom.T.Hall)

piano 2

Sequenced by Chris.Hankins.1998.

gtr 1

chris@daisydots.freemove.co.uk

R.Gtr

Sequenced by Chris Hankins. chris@daisydots.freemove.co.uk

bass

4

harmonica

kick

snare

piano 2

gtr 1

R.Gtr

bass

7

harmonica

kick

snare

piano 2

gtr 1

R.Gtr

bass

10

kick

snare

piano 2

gtr 1

R.Gtr

bass

13

kick

snare

piano 2

gtr 1

R.Gtr

bass

16

kick

snare

piano 2

gtr 1

R.Gtr

bass

19

kick

snare

piano 2

gtr 1

R.Gtr

bass

22

kick

snare

piano 2

gtr 1

R.Gtr

bass

25

kick

snare

piano 2

gtr 1

R.Gtr

bass

28

kick

snare

piano 2

gtr 1

R.Gtr

bass

31

kick

snare

piano 2

gtr 1

R.Gtr

bass

34

kick
snare
piano 2
gtr 1
R.Gtr
bass

37

kick
snare
piano 2
gtr 1
R.Gtr
bass

40

harmonica

kick

snare

piano 2

gtr 1

R.Gtr

bass

43

harmonica

kick

snare

piano 2

gtr 1

R.Gtr

bass

46

harmonica

kick

snare

piano 2

gtr 1

R.Gtr

bass

49

harmonica

kick

snare

piano 2

gtr 1

R.Gtr

bass

52

kick
snare
piano 2
gtr 1
R.Gtr
bass

55

harmonica
kick
snare
piano 2
gtr 1
R.Gtr
bass

58

harmonica

kick

snare

piano 2

gtr 1

R.Gtr

bass

61

harmonica

kick

snare

piano 2

gtr 1

R.Gtr

bass

64

harmonica

kick

snare

piano 2

gtr 1

R.Gtr

bass

67

kick

snare

piano 2

gtr 1

R.Gtr

bass

70

harmonica

kick

snare

piano 2

gtr 1

R.Gtr

bass

73

harmonica

kick

snare

piano 2

gtr 1

R.Gtr

bass

76

kick

snare

piano 2

gtr 1

R.Gtr

bass

79

kick

snare

piano 2

gtr 1

R.Gtr

bass

82

kick

snare

piano 2

gtr 1

R.Gtr

bass

85

kick

snare

piano 2

gtr 1

R.Gtr

bass

88

kick
snare
piano 2
gtr 1
R.Gtr
bass

91

kick
snare
piano 2
gtr 1
R.Gtr
bass

94

harmonica

kick

snare

piano 2

gtr 1

R.Gtr

bass

97

harmonica

kick

snare

piano 2

gtr 1

R.Gtr

bass

100

harmonica

kick

snare

piano 2

gtr 1

R.Gtr

bass

103

harmonica

kick

snare

piano 2

gtr 1

R.Gtr

bass

106

kick

snare

piano 2

gtr 1

R.Gtr

bass

109

kick

snare

piano 2

gtr 1

R.Gtr

bass

112

harmonica

kick

snare

piano 2

gtr 1

R.Gtr

bass

115

harmonica

kick

snare

piano 2

gtr 1

R.Gtr

bass

118

harmonica

kick

snare

piano 2

gtr 1

R.Gtr

bass

120

harmonica

kick

snare

piano 2

gtr 1

R.Gtr

bass

harmonica

Tom T Hall - Running wild

♩ = 210,009033

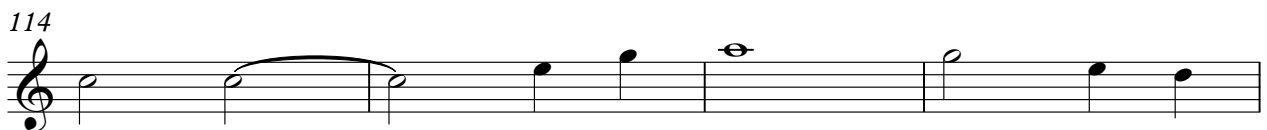
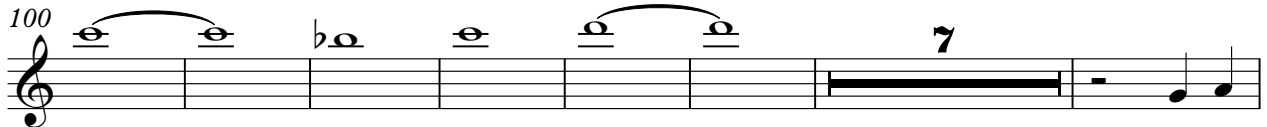
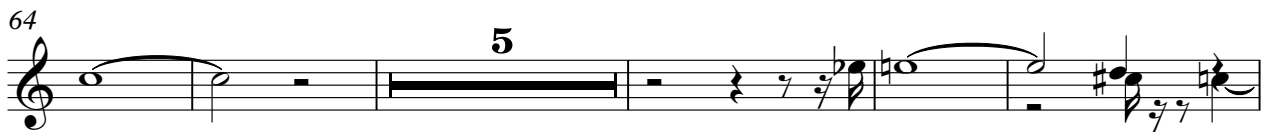
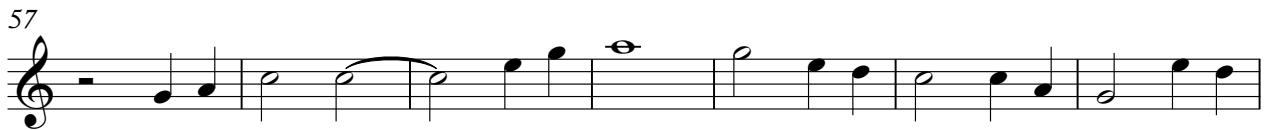
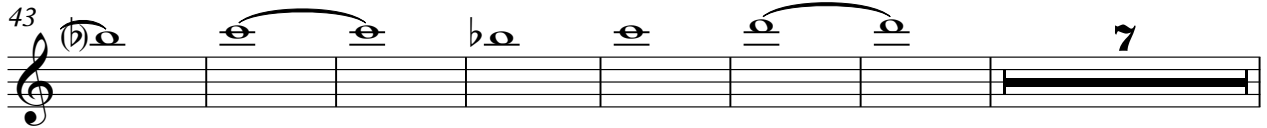
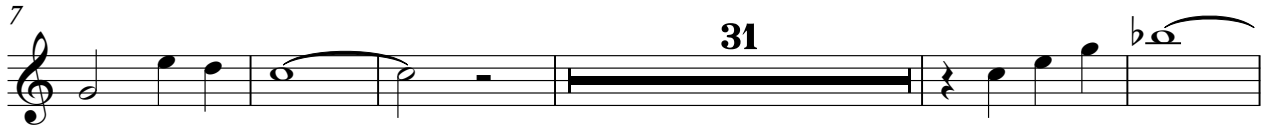

hats

Tom T Hall - Running wild

♪ = 210,009033

121

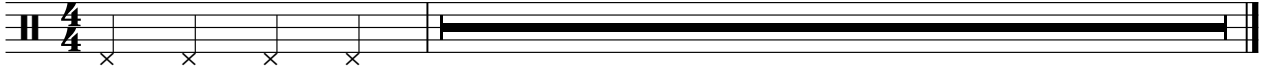

Tom T Hall - Running wild

kick

♩ = 210,009033

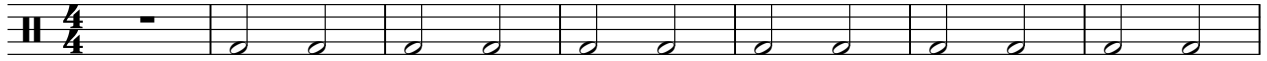

8

15

22

29

36

43

50

57

64

V.S.

2

kick

71

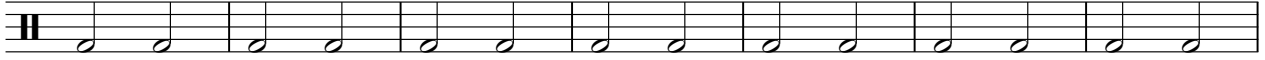

78

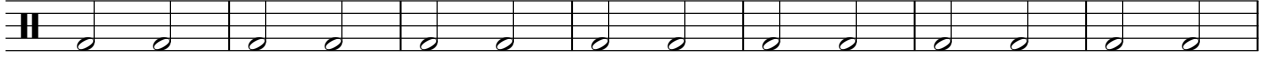

85

92

99

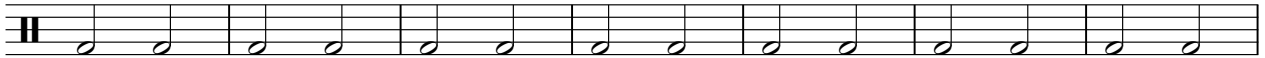

106

113

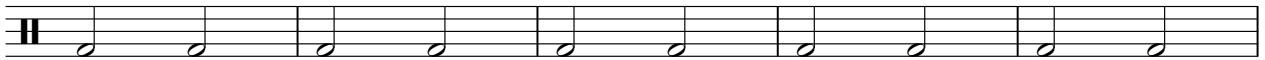

118

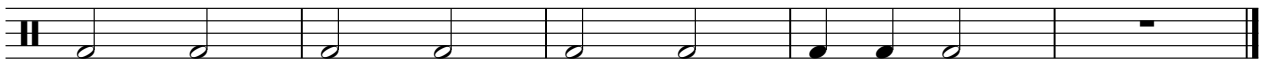

snare

Tom T Hall - Running wild

♩ = 210,009033

4/4

7

13

19

25

31

37

43

49

55

V.S.

61

67

73

79

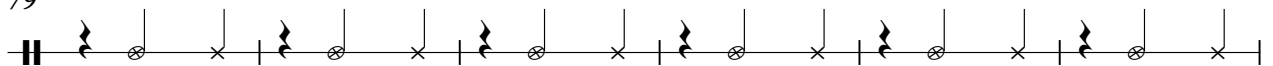

85

91

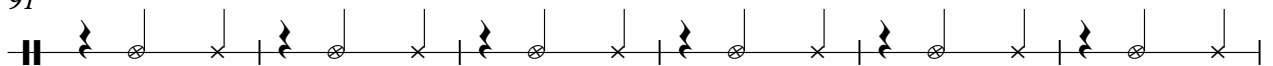

97

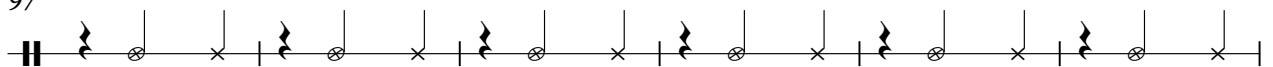

103

109

115

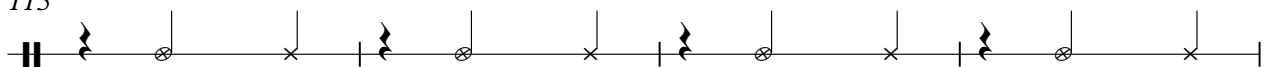

snare

3

119

piano 2

Tom T Hall - Running wild

♩ = 210,009033

Running Wild. (Tom.T.Hall)

6

10

14

18

22

26

30

34

38

V.S.

82

86

90

94

98

102

106

110

114

118

Tom T Hall - Running wild

gtr 1

♩ = 210,009033

Sequenced by Chris.Hankins.1998.

V.S.

41

45

49

53

57

61

65

69

73

77

81

85

89

93

97

101

105

109

113

117

V.S.

4

gtr 1

120

R.Gtr

Tom T Hall - Running wild

♩ = 210,009033

chris@daisydots.freemove.co.uk

V.S.

42

46

50

54

58

62

66

70

74

78

82

86

90

94

98

102

106

110

114

118

Tom T Hall - Running wild

bass

♩ = 210,009033 Sequenced by Chris Hankins. chris@daisydots.freereserve.co.uk

8

14

21

27

33

39

45

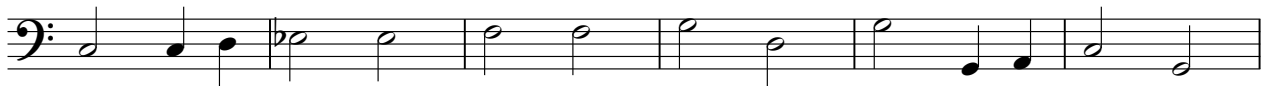

51

57

V.S.

63

69

76

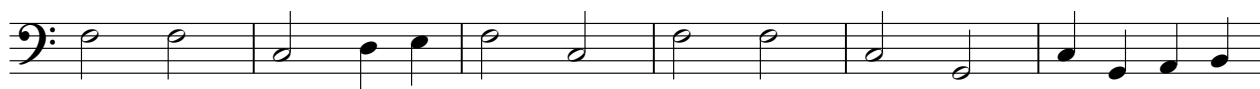

82

89

95

101

107

113

118

