

♩ = 156,000153

♩ = 156,000153

4

Perc.

E. Gtr.

E. Gtr.

E. Bass

E. Bass

E. Pno.

Sar.

Solo

6

Perc.

E. Gtr.

E. Gtr.

E. Bass

E. Bass

E. Pno.

Sar.

Solo

8

Perc.

E. Gtr.

E. Gtr.

E. Bass

E. Bass

E. Pno.

Sar.

Solo

15.3"  
11.1,00  
1st Verse

10

Perc.

E. Gtr.

E. Gtr.

E. Bass

E. Bass

E. Pno.

Sar.

Solo

12

Perc.

E. Gtr.

E. Gtr.

E. Bass

E. Bass

E. Pno.

Sar.

Solo

14

Perc.

E. Gtr.

E. Gtr.

E. Bass

E. Bass

E. Pno.

Sar.

Solo

16

Perc.

E. Gtr.

E. Gtr.

E. Bass

E. Bass

E. Pno.

Sar.

Solo

18

Perc.

E. Gtr.

E. Gtr.

E. Bass

E. Bass

E. Pno.

Sar.

Solo

20

Perc. E. Gtr. E. Gtr. E. Bass E. Bass Sar. Solo

22

Perc. E. Gtr. E. Gtr. E. Bass E. Bass E. Pno. Sar. Solo

24

Perc.

E. Gtr.

E. Gtr.

E. Bass

E. Bass

E. Pno.

Sar.

Solo

39.9"  
27.1.00  
2nd Verse

26

Perc.

E. Gtr.

E. Gtr.

E. Bass

E. Bass

E. Pno.

Sar.

Solo

28

Perc.

E. Gtr.

E. Gtr.

E. Bass

E. Bass

E. Pno.

Solo

30

Perc.

E. Gtr.

E. Gtr.

E. Bass

E. Bass

E. Pno.

Solo

32

Perc. E. Gtr. E. Gtr. E. Bass E. Bass E. Pno. Solo

This block contains the musical notation for measures 32 and 33. It features seven staves: Percussion (Perc.), two Electric Guitar (E. Gtr.) staves, two Electric Bass (E. Bass) staves, Electric Piano (E. Pno.), and a Solo part. The Percussion staff shows a consistent rhythmic pattern of eighth notes with 'x' marks above them. The guitar and bass staves contain chords and melodic lines. The Solo part includes a triplet of eighth notes in measure 33, indicated by a '3' and a bracket.

34

Perc. E. Gtr. E. Gtr. E. Bass E. Bass E. Pno. Solo

This block contains the musical notation for measures 34 and 35. It features the same seven staves as the previous block. The Percussion staff continues with the same rhythmic pattern. The guitar and bass staves have new chordal and melodic material. The Solo part continues with a melodic line that includes a triplet of eighth notes in measure 35, indicated by a '3' and a bracket.

36

Perc.

E. Gtr.

E. Gtr.

E. Bass

E. Bass

Solo

38

Perc.

E. Gtr.

E. Gtr.

E. Bass

E. Bass

E. Pno.

Sar.

Solo

40

Perc.

E. Gtr.

E. Gtr.

E. Bass

E. Bass

E. Pno.

Sar.

Solo

42

Perc.

E. Gtr.

E. Gtr.

E. Bass

E. Bass

E. Pno.

Sar.

Solo

1'04.8  
43:1.00  
Chorus

44

Perc. E. Gtr. E. Gtr. E. Bass E. Bass Sar. Solo

46

Perc. E. Gtr. E. Gtr. E. Bass E. Bass E. Pno. Sar. Solo

48

Perc.

E. Gtr.

E. Gtr.

E. Bass

E. Bass

E. Pno.

Sar.

Solo

50

Perc. E. Gtr. E. Gtr. E. Bass E. Bass E. Pno. Sar. Solo

52

Perc. E. Gtr. E. Gtr. E. Bass E. Bass Sar. Solo

54

Perc.

E. Gtr.

E. Gtr.

E. Bass

E. Bass

E. Pno.

Sar.

Solo

56

Perc.

E. Gtr.

E. Gtr.

E. Bass

E. Bass

E. Pno.

Sar.

Solo

1'29.2"  
59.1,00  
Instm

58

Perc.

E. Gtr.

E. Gtr.

E. Gtr.

E. Bass

E. Bass

E. Pno.

Sar.

Solo

60

Perc.

E. Gtr.

E. Gtr.

E. Gtr.

E. Bass

E. Bass

E. Pno.

Sar.

Solo

Detailed description of the musical score: The score is for a multi-instrumental piece. It starts at measure 60. The Percussion part features a rhythmic pattern of eighth notes with 'x' marks above them, indicating a specific sound. The three Electric Guitar parts play a complex, syncopated rhythm with various chordal textures. The two Electric Bass parts provide a steady, low-frequency accompaniment. The Electric Piano part includes a triplet of eighth notes. The Sarranço part features a melodic line with a 'tr.' (trill) marking. The Solo part is a complex melodic line with many beamed notes and a triplet. The key signature has two sharps (F# and C#), and the time signature is 4/4.

62

Perc.

E. Gtr.

E. Gtr.

E. Gtr.

E. Bass

E. Bass

E. Pno.

Sar.

Solo

64

1'41.5"  
67.1,00  
3rd Verse

20

66

68

70

72

74

Perc.

E. Gtr.

E. Gtr.

E. Bass

E. Bass

E. Pno.

Sar.

Solo

76

Perc.

E. Gtr.

E. Gtr.

E. Bass

E. Bass

E. Pno.

Sar.

Solo

78

Perc.

E. Gtr.

E. Gtr.

E. Bass

E. Bass

E. Pno.

Sar.

Solo

80

Perc.

E. Gtr.

E. Gtr.

E. Bass

E. Bass

E. Pno.

Sar.

Solo

86

90

Perc.

E. Gtr.

E. Gtr.

E. Bass

E. Bass

E. Pno.

Sar.

Solo

92

Perc.

E. Gtr.

E. Gtr.

E. Bass

E. Bass

E. Pno.

Sar.

Solo

94

Perc.

E. Gtr.

E. Gtr.

E. Bass

E. Bass

E. Pno.

Sar.

Solo

96

Perc.

E. Gtr.

E. Gtr.

E. Bass

E. Bass

E. Pno.

Sar.

Solo

98

Perc.

E. Gtr.

E. Gtr.

E. Bass

E. Bass

E. Pno.

Sar.

Solo

100

Perc.

E. Gtr.

E. Gtr.

E. Bass

E. Bass

E. Pno.

Sar.

Solo

102

Perc.

E. Gtr.

E. Gtr.

E. Bass

E. Bass

Sar.

Solo

104

Perc.

E. Gtr.

E. Gtr.

E. Bass

E. Bass

E. Pno.

Sar.

Solo

106

Perc.

E. Gtr.

E. Gtr.

E. Bass

E. Bass

E. Pno.

Sar.

Solo

108

Perc.

E. Gtr.

E. Gtr.

E. Bass

E. Bass

E. Pno.

Sar.

Solo

110

Perc.

E. Gtr.

E. Gtr.

E. Gtr.

E. Bass

E. Bass

E. Pno.

Sar.

Solo

2'51.5"  
112.3,00  
End

112

# Percussion

♩ = 156,000153

6

10

14

18

22

26

30

34

38

V.S.

## Percussion

42

46

50

54

58

62

66

70

74

78

Percussion

82

86

90

94

98

102

105

109

111

# Electric Guitar

♩ = 156,000153

107

111

3

# Electric Guitar

♩ = 156,000153

2

5

8

11

14

17

20

23

26

29

V.S.

31

34

37

40

43

46

49

52

55

58

61

64

67

70

73

76

79

82

85

88

V.S.

91

94

97

100

103

106

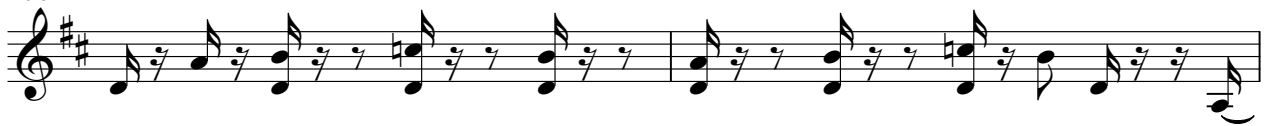

108

111

3

Electric Guitar

♩ = 156,000153

2

5

8

11

14

17

20

23

26

29

V.S.

31

34

37

40

43

46

49

52

55

58

61

64

67

70

73

76

79

82

85

88

V.S.

91

94

97

100

103

106

108

111

3

# Electric Guitar

♩ = 156,000153

58

61

64

66

67

49

# Electric Bass

$\text{♩} = 156,000153$

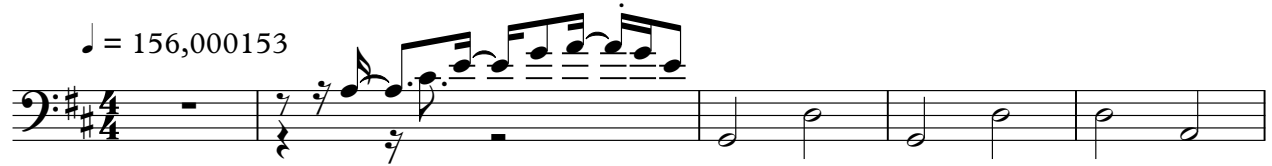

6

13

19

25

31

38

44

50

56

V.S.

# Electric Bass

$\text{♩} = 156,000153$

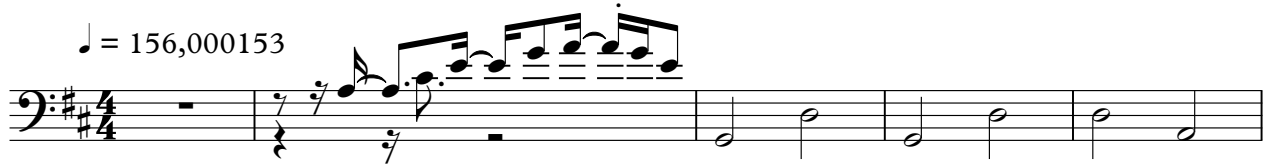

6

13

19

25

31

38

44

50

56

V.S.

62

68

74

80

86

92

98

103

109

112

Electric Piano

♩ = 156,000153

2

Electric Piano

33

3

3

3

38

41

43

4

3

49

4

4

55

3

58

3

61

64

69

73

78

82

86

90

Electric Piano

94

97

100

104

107

112

# Sarangi

♩ = 156,000153

4

8

2

14

3

3

18

2

24

3

27

12

41

46

49

2

54

2

Sarangi

59

63

66

77

82

87

91

96

100

104

Sarangi

108

110

112

Solo

♩ = 156,000153

2

5

7

9

11

13

15

17

20

22

V.S.

Solo

V.S.

