

# Purcell, Henry-Funeral music for Queen Mary

♩ = 80,000000

6

11

16

21  $\text{♩} = 160,000000$

Trombone

1st Trumpe

2nd Trumpe

Timpani

$\text{♩} = 160,000000$

26

Trombone

1st Trumpe

2nd Trumpe

Trombone

31

Trombone

1st Trumpe

2nd Trumpe

Trombone

Timpani

36

41

46

Trombone

1st Trumpe

2nd Trumpe

Trombone

Timpani

50

Trombone

1st Trumpe

2nd Trumpe

Trombone

Timpani

# Purcell, Henry-Funeral music for Queen Mary

Trombone

♩ = 80,000000

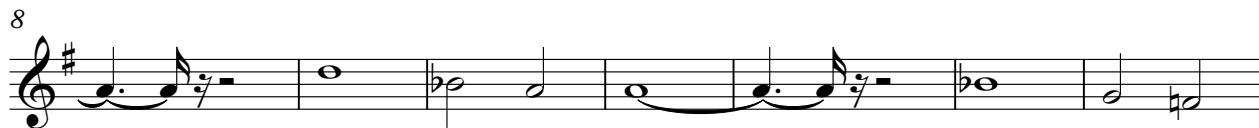

22 ♩ = 160,000000

# Purcell, Henry-Funeral music for Queen Mary

1st Trumpe

♩ = 80,000000

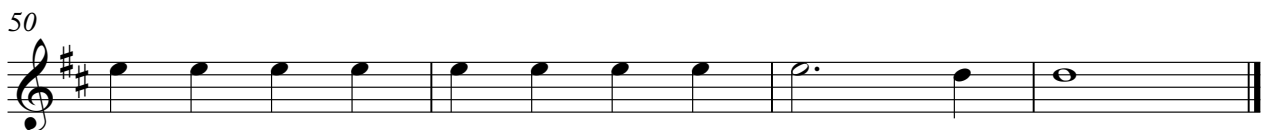
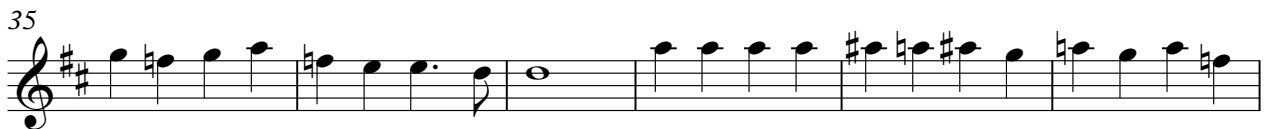

# Purcell, Henry-Funeral music for Queen Mary

2nd Trumpe

♩ = 80,000000

8

15

22 ♩ = 160,000000

28

34

40

46

50

# Purcell, Henry-Funeral music for Queen Mary

Trombone

♩ = 80,000000

Purcell, Henry-Funeral music for Queen Mary  
Timpani

$\text{♩} = 80,000000$   
**2**

8

15

$\text{♩} = 160,000000$   
**13** **9**

47

50