

Purcell, Henry-Alceste

♩ = 70,000069

C Trumpet

Organ

Pedals

5

C Trumpet

Organ

Pedals

Copyright ©

9

C Trumpet

Organ

Pedals

13

C Trumpet

Organ

Pedals

$\text{♩} = 70,000069$

18

C Trumpet

Organ

Pedals

22

C Trumpet

Organ

Pedals

27

C Trumpet

Organ

Pedals

31

C Trumpet

Organ

Pedals

36

C Trumpet

Organ

Pedals

3

41

C Trumpet

Organ

Pedals

3

46

C Trumpet

Organ

Pedals

3

51

C Trumpet

Organ

Pedals

56

C Trumpet

Organ

Pedals

61

C Trumpet

Organ

Pedals

66

C Trumpet

Organ

Pedals

70

C Trumpet

Organ

Pedals

Purcell, Henry-Alceste

C Trumpet

$\text{♩} = 70,000069$

6

11

$\text{♩} = 70,000069$

16

21

26

31

37

42

48

Copyright ©

V.S.

2

C Trumpet

53

58

63

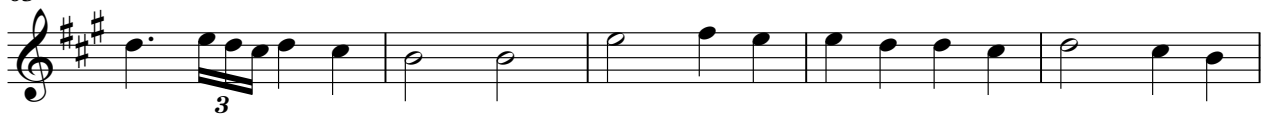

68

Purcell, Henry-Alceste

Organ

♩ = 70,000069

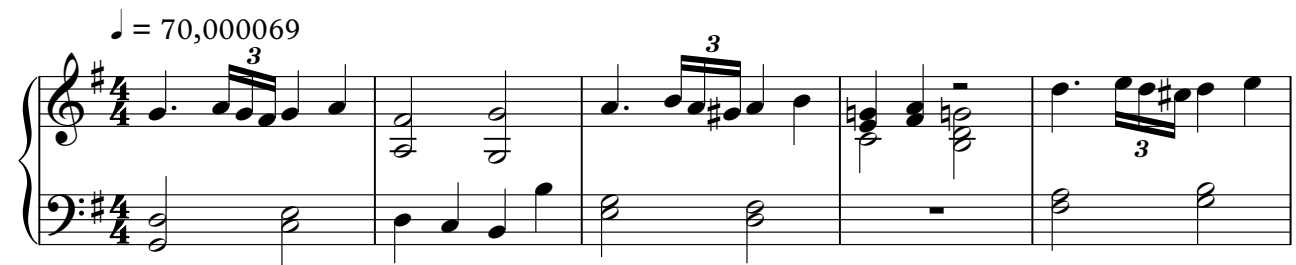

6

11

16

♩ = 70,000069

21

26

Copyright ©

V.S.

31

37

42

48

54

59

65

69

Purcell, Henry-Alceste

Pedals

♩ = 70,000069

7

14

♩ = 70,000069

21

28

35

42

48

55

62

Copyright ©

V.S.

2

Pedals

67

