

Trace Adkins - This ain't no thinking thing

♩ = 116,000084

Drums

RHYTHM

STEEL

LEAD 1

MELODY

AC BASS

LEAD 2

SLAP BASS

FIDDLE

PIANO

♩ = 116,000084

2

4

Drums

RHYTHM

STEEL

AC BASS

LEAD 2

SLAP BASS

FIDDLE

PIANO

6

Drums

RHYTHM

STEEL

AC BASS

LEAD 2

SLAP BASS

FIDDLE

PIANO

9

Drums

RHYTHM

STEEL

MELODY

AC BASS

LEAD 2

SLAP BASS

FIDDLE

PIANO

12

Drums

RHYTHM

MELODY

AC BASS

SLAP BASS

FIDDLE

PIANO

15

Drums

RHYTHM

STEEL

MELODY

AC BASS

LEAD 2

SLAP BASS

FIDDLE

PIANO

19

Drums

RHYTHM

STEEL

MELODY

AC BASS

LEAD 2

SLAP BASS

FIDDLE

PIANO

22

Drums

RHYTHM

STEEL

MELODY

AC BASS

LEAD 2

SLAP BASS

FIDDLE

PIANO

25

Drums

RHYTHM

STEEL

MELODY

AC BASS

LEAD 2

SLAP BASS

FIDDLE

PIANO

28

Drums

RHYTHM

STEEL

MELODY

AC BASS

LEAD 2

SLAP BASS

FIDDLE

PIANO

31

Drums

RHYTHM

STEEL

MELODY

AC BASS

LEAD 2

SLAP BASS

FIDDLE

PIANO

34

Drums

RHYTHM

STEEL

AC BASS

LEAD 2

SLAP BASS

FIDDLE

PIANO

37

Drums

RHYTHM

STEEL

MELODY

AC BASS

LEAD 2

SLAP BASS

FIDDLE

PIANO

40

Drums

RHYTHM

MELODY

AC BASS

LEAD 2

SLAP BASS

FIDDLE

PIANO

||

43

Drums

RHYTHM

STEEL

MELODY

AC BASS

LEAD 2

SLAP BASS

FIDDLE

PIANO

46

Drums

RHYTHM

STEEL

MELODY

AC BASS

LEAD 2

SLAP BASS

FIDDLE

PIANO

49

Drums

RHYTHM

STEEL

MELODY

AC BASS

LEAD 2

SLAP BASS

FIDDLE

PIANO

52

Drums

RHYTHM

STEEL

MELODY

AC BASS

LEAD 2

SLAP BASS

FIDDLE

PIANO

55

Drums

RHYTHM

STEEL

MELODY

AC BASS

LEAD 2

SLAP BASS

FIDDLE

PIANO

58

Drums

RHYTHM

STEEL

LEAD 1

MELODY

AC BASS

LEAD 2

SLAP BASS

FIDDLE

PIANO

61

Drums

RHYTHM

STEEL

LEAD 1

AC BASS

SLAP BASS

PIANO

63

Drums

RHYTHM

LEAD 1

AC BASS

SLAP BASS

PIANO

66

Drums

RHYTHM

STEEL

LEAD 1

MELODY

AC BASS

LEAD 2

SLAP BASS

PIANO

68

Drums

RHYTHM

STEEL

LEAD 1

MELODY

AC BASS

LEAD 2

SLAP BASS

FIDDLE

PIANO

71

Drums

RHYTHM

STEEL

MELODY

AC BASS

LEAD 2

SLAP BASS

FIDDLE

PIANO

74

Drums

RHYTHM

STEEL

MELODY

AC BASS

LEAD 2

SLAP BASS

PIANO

77

Drums

RHYTHM

STEEL

MELODY

AC BASS

LEAD 2

SLAP BASS

FIDDLE

PIANO

80

Drums

RHYTHM

STEEL

MELODY

AC BASS

LEAD 2

SLAP BASS

FIDDLE

PIANO

5

82

Drums

RHYTHM

STEEL

MELODY

AC BASS

LEAD 2

SLAP BASS

FIDDLE

PIANO

85

Drums

RHYTHM

STEEL

AC BASS

LEAD 2

SLAP BASS

PIANO

87

Drums

RHYTHM

STEEL

AC BASS

SLAP BASS

PIANO

6

90

Drums

RHYTHM

STEEL

AC BASS

LEAD 2

SLAP BASS

PIANO

6 6 6 6

93

Drums: Four measures of a steady eighth-note pattern with accents. Brackets above the staff indicate sixteenth-note groupings.

94

Drums: Four measures of a steady eighth-note pattern with accents. Brackets above the staff indicate sixteenth-note groupings.

95

Drums

RHYTHM

STEEL

AC BASS

LEAD 2

SLAP BASS

FIDDLE

PIANO

97

Drums

RHYTHM

STEEL

AC BASS

LEAD 2

SLAP BASS

PIANO

99

Drums

RHYTHM

STEEL

MELODY

AC BASS

LEAD 2

SLAP BASS

FIDDLE

PIANO

102

Drums

RHYTHM

STEEL

MELODY

AC BASS

LEAD 2

SLAP BASS

FIDDLE

PIANO

Drums

RHYTHM

STEEL

MELODY

AC BASS

LEAD 2

SLAP BASS

FIDDLE

PIANO

107

Drums

RHYTHM

STEEL

LEAD 1

MELODY

AC BASS

LEAD 2

SLAP BASS

FIDDLE

PIANO

113

115 25

Drums

Trace Adkins - This ain't no thinking thing

♩ = 116,00084

2

4

6

9

12

15

18

21

24

27

V.S.

Drums

30

33

36

39

42

45

48

51

54

57

Drums

60

62

65

67

69

72

75

78

80

82

V.S.

4

# Drums

84

6 6 6

86

6 6 6 6 6

88

92

6 6 6 6

93

6 6 6 6

94

6 6 6 6

95

6 6 6 6

96

6 6 6 6 3

99

102

104

107

109

111

113

115

RHYTHM

Trace Adkins - This ain't no thinking thing

♩ = 116,000084

7

12

17

22

26

30

35

39

43

V.S.

47

52

56

60

64

69

73

78

83

88

93

98

103

108

112

114

STEEL

Trace Adkins - This ain't no thinking thing

♩ = 116,000084

7

19

27

33

46

54

59

## STEEL

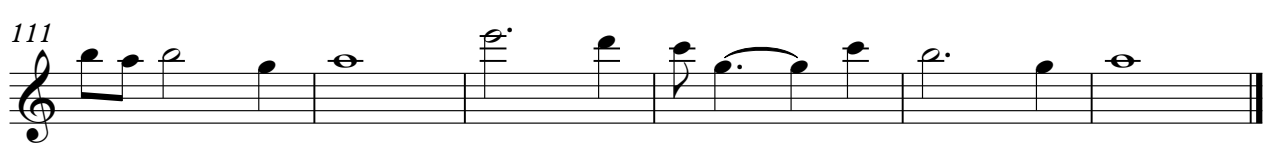
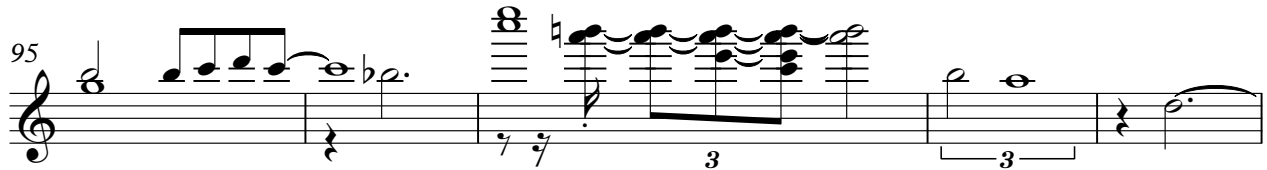

LEAD 1

Trace Adkins - This ain't no thinking thing

♩ = 116,000084

**59**

63

67

**40**

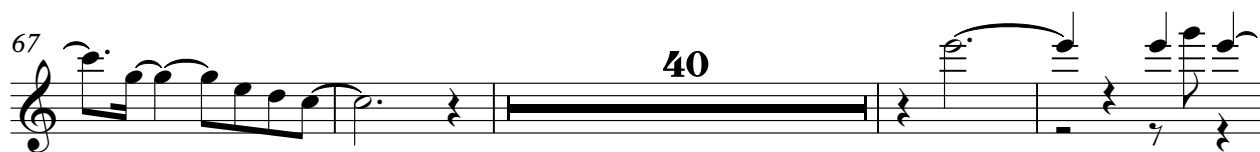

111

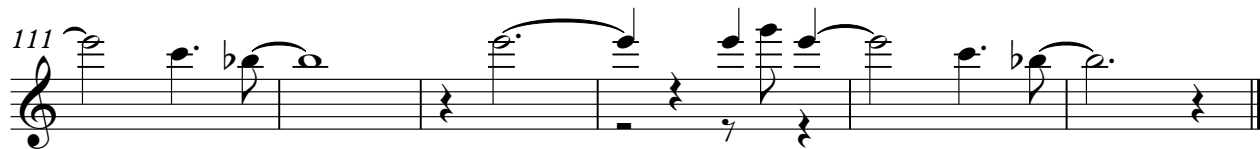

Trace Adkins - This ain't no thinking thing

MELODY

♩ = 116,000084

9

13

17

22

26

30

37

41

45

49

V.S.

53

58

68

72

76

81

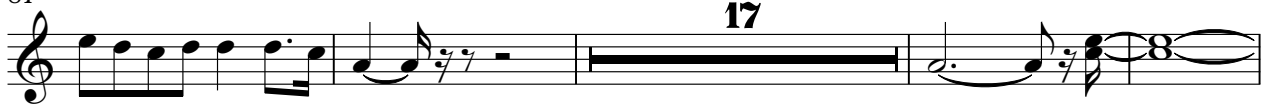

102

108

112

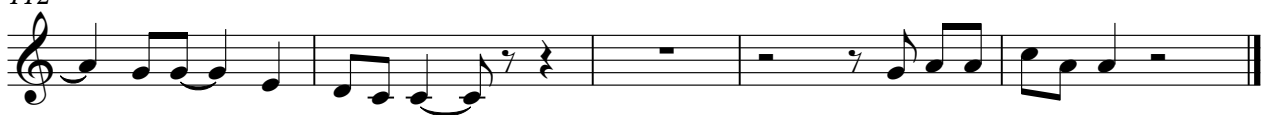

56

61

66

71

76

81

86

92

98

102

107

112

LEAD 2

Trace Adkins - This ain't no thinking thing

♩ = 116,000084

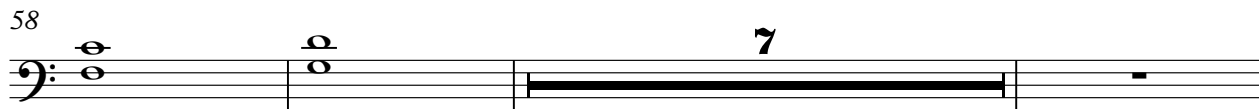
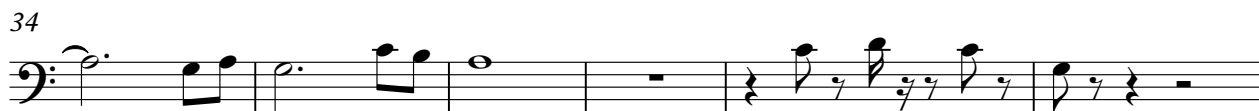
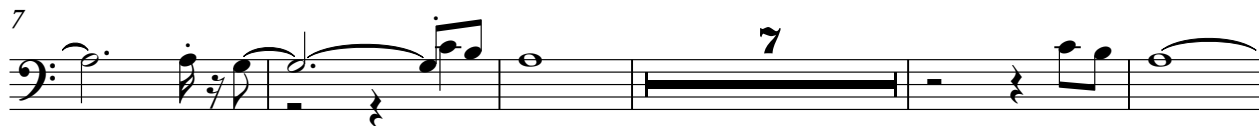

2

68

LEAD 2

75

82

92

97

100

106

112

56

61

66

71

76

81

86

92

98

102

SLAP BASS

107

112

FIDDLE

Trace Adkins - This ain't no thinking thing

♩ = 116,000084

4

11

3

20

25

32

38

43

49

55

8

68

6

FIDDLE

78

85

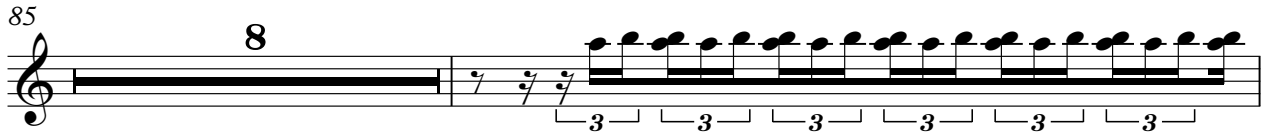

94

96

105

110

113

PIANO

Trace Adkins - This ain't no thinking thing

♩ = 116,000084

9

13

18

23

28

32

39

44

49

V.S.

100

104

108

112

114
