

2

8.0"8.5"8.7"9.0"9.2"9.5" 3.1,001,501,3,2,0,2,5,50 truththatyoumake	10.5"10.7" 3.3,3,0,75 /For	11.2"11.7" 3.4,2,5,4,75 the joy	12.2"12.5"13.0"13.5" 4.4,2,5,0,2,0,0,4.2,50 ydroughtyto life	14.2"14.7" 4.3,2,5,3,75 /For all	15.5" 4.4,50 the wrong
--	----------------------------------	---------------------------------------	--	--	------------------------------

3

Perc.

M. Box

E. Bass

E. Piano

Pad 1

16.56.7"	17.2"	18.2"	18.7"	19.29.5"
5.1550,75	5.2,25	5.3,25	3,75	5.4524,50
thayou	made right	For eve	ry dream	

20.20.7"	21.21.5"
6.1650,75	6.2625,50
youmade	continue

22.22.7"	23.2"23.7"
6.3650,75	6.4,25.4,75
/For	all the give

5

Perc.

M. Box

E. Bass

E. Piano

Pad 1

24.7"	25.25"
7.175	7.275
0.75	0.50

27.2"
7.4
25

28.7"	29.5"
8.18	8.22
0.50	0.50

30.7"	31.2"
8.35	8.4
0.75	0.25

Perc.

M. Box

E. Bass

E. Piano

Pad 1

32.0235.7	3332.5	3438.7
9.1900.5075	9.22550	9.35075
Yout	one wh	red
		map

36.0656.7	37.27.5
10.1000.50	75.2022.50
Nar	let mefall

9

40.0, 40.5, 40.7"	41.2, 41.5"	42.5, 42.7"	43.7"	44.2, 44.5"	46.5, 46.7"	47.2"
11.1, 11.0, 11.5, 11.7, 11.2, 11.5, 11.3, 11.5, 11.7, 11.4, 11.7, 11.2, 11.5, 12.1, 12.2, 12.5, 12.3, 12.4, 12.5	11.3, 11.5, 11.7, 11.4, 11.7, 11.2, 11.5, 12.1, 12.2, 12.5, 12.3, 12.4, 12.5	11.4, 11.7, 11.2, 11.5, 12.1, 12.2, 12.5, 12.3, 12.4, 12.5	11.4, 11.7, 11.2, 11.5, 12.1, 12.2, 12.5, 12.3, 12.4, 12.5	11.4, 11.7, 11.2, 11.5, 12.1, 12.2, 12.5, 12.3, 12.4, 12.5	11.4, 11.7, 11.2, 11.5, 12.1, 12.2, 12.5, 12.3, 12.4, 12.5	11.4, 11.7, 11.2, 11.5, 12.1, 12.2, 12.5, 12.3, 12.4, 12.5
/You're one who saw	me through	/through	it all	\You were my		

11

Perc.

M. Box

E. Gtr.

E. Bass

E. Piano

Pad 1

48.0" 48.7"	49.2" 49.5"	50.5" 51.0"	51.7"	52.5" 53.0" 53.5"	54.5" 54.7"	55.2" 55.7"
13.1100,350,7513.232,50	13.13,2503.4,00	13.4,75	14.1150,475,00,25,50	14.3,50,75	14.4,25,4,75	
Strength	was weak	You were my	voice	when I could speak	You were	my eyes

13

56,56,57,57,57.5"	58,58.7"	59,59.7"	1'00.0,71'01'02.5"	1'02.5,2.7"	1'03.2'03.7"
15.15,55,75,50,25,50	15.15,50,75	15.4,50,75	16.16,50,75,16,25,50	16.3,50,75	16.4,26.4,75
when could see	/Yosaw	the best	there was in me	/Lifted	me up

15

1'04.51	04.71	05.01	05.21	05.5"
17.1,50	1.75	2.00	2.25	2.50
when I	couldn't	reach		

1'06.51	06.7"
17.3,50	3.75
/You gave	

1'07.2"
17.4,25
me

1'07.7"
17.4,75
faith

17

1'08.5"	1'08.7"
18.1,50	18.1,75
'coz	you

1'09.2"	1'09.5"
18.2,25	18.2,50
belie	ved

1'11.2"
18.4,25
/I'm

18

Musical score for Perc., M. Box, E. Gtr., E. Bass, E. Piano, E. Clav., Syn. Voice, Pad 1, and Solo. The score includes lyrics: 'coz you believe I'm. The E. Gtr. part is a guitar tab with fret numbers 1, 2, 3, 4, 5, 6, 7, 8, 9, 10, 11, 12, 13, 14, 15, 16, 17, 18, 19, 20, 21, 22, 23, 24, 25, 26, 27, 28, 29, 30, 31, 32, 33, 34, 35, 36, 37, 38, 39, 40, 41, 42, 43, 44, 45, 46, 47, 48, 49, 50, 51, 52, 53, 54, 55, 56, 57, 58, 59, 60, 61, 62, 63, 64, 65, 66, 67, 68, 69, 70, 71, 72, 73, 74, 75, 76, 77, 78, 79, 80, 81, 82, 83, 84, 85, 86, 87, 88, 89, 90, 91, 92, 93, 94, 95, 96, 97, 98, 99, 100, 101, 102, 103, 104, 105, 106, 107, 108, 109, 110, 111, 112, 113, 114, 115, 116, 117, 118, 119, 120, 121, 122, 123, 124, 125, 126, 127, 128, 129, 130, 131, 132, 133, 134, 135, 136, 137, 138, 139, 140, 141, 142, 143, 144, 145, 146, 147, 148, 149, 150, 151, 152, 153, 154, 155, 156, 157, 158, 159, 160, 161, 162, 163, 164, 165, 166, 167, 168, 169, 170, 171, 172, 173, 174, 175, 176, 177, 178, 179, 180, 181, 182, 183, 184, 185, 186, 187, 188, 189, 190, 191, 192, 193, 194, 195, 196, 197, 198, 199, 200, 201, 202, 203, 204, 205, 206, 207, 208, 209, 210, 211, 212, 213, 214, 215, 216, 217, 218, 219, 220, 221, 222, 223, 224, 225, 226, 227, 228, 229, 230, 231, 232, 233, 234, 235, 236, 237, 238, 239, 240, 241, 242, 243, 244, 245, 246, 247, 248, 249, 250, 251, 252, 253, 254, 255, 256, 257, 258, 259, 260, 261, 262, 263, 264, 265, 266, 267, 268, 269, 270, 271, 272, 273, 274, 275, 276, 277, 278, 279, 280, 281, 282, 283, 284, 285, 286, 287, 288, 289, 290, 291, 292, 293, 294, 295, 296, 297, 298, 299, 300, 301, 302, 303, 304, 305, 306, 307, 308, 309, 310, 311, 312, 313, 314, 315, 316, 317, 318, 319, 320, 321, 322, 323, 324, 325, 326, 327, 328, 329, 330, 331, 332, 333, 334, 335, 336, 337, 338, 339, 340, 341, 342, 343, 344, 345, 346, 347, 348, 349, 350, 351, 352, 353, 354, 355, 356, 357, 358, 359, 360, 361, 362, 363, 364, 365, 366, 367, 368, 369, 370, 371, 372, 373, 374, 375, 376, 377, 378, 379, 380, 381, 382, 383, 384, 385, 386, 387, 388, 389, 390, 391, 392, 393, 394, 395, 396, 397, 398, 399, 400, 401, 402, 403, 404, 405, 406, 407, 408, 409, 410, 411, 412, 413, 414, 415, 416, 417, 418, 419, 420, 421, 422, 423, 424, 425, 426, 427, 428, 429, 430, 431, 432, 433, 434, 435, 436, 437, 438, 439, 440, 441, 442, 443, 444, 445, 446, 447, 448, 449, 450, 451, 452, 453, 454, 455, 456, 457, 458, 459, 460, 461, 462, 463, 464, 465, 466, 467, 468, 469, 470, 471, 472, 473, 474, 475, 476, 477, 478, 479, 480, 481, 482, 483, 484, 485, 486, 487, 488, 489, 490, 491, 492, 493, 494, 495, 496, 497, 498, 499, 500, 501, 502, 503, 504, 505, 506, 507, 508, 509, 510, 511, 512, 513, 514, 515, 516, 517, 518, 519, 520, 521, 522, 523, 524, 525, 526, 527, 528, 529, 530, 531, 532, 533, 534, 535, 536, 537, 538, 539, 540, 541, 542, 543, 544, 545, 546, 547, 548, 549, 550, 551, 552, 553, 554, 555, 556, 557, 558, 559, 560, 561, 562, 563, 564, 565, 566, 567, 568, 569, 570, 571, 572, 573, 574, 575, 576, 577, 578, 579, 580, 581, 582, 583, 584, 585, 586, 587, 588, 589, 590, 591, 592, 593, 594, 595, 596, 597, 598, 599, 600, 601, 602, 603, 604, 605, 606, 607, 608, 609, 610, 611, 612, 613, 614, 615, 616, 617, 618, 619, 620, 621, 622, 623, 624, 625, 626, 627, 628, 629, 630, 631, 632, 633, 634, 635, 636, 637, 638, 639, 640, 641, 642, 643, 644, 645, 646, 647, 648, 649, 650, 651, 652, 653, 654, 655, 656, 657, 658, 659, 660, 661, 662, 663, 664, 665, 666, 667, 668, 669, 670, 671, 672, 673, 674, 675, 676, 677, 678, 679, 680, 681, 682, 683, 684, 685, 686, 687, 688, 689, 690, 691, 692, 693, 694, 695, 696, 697, 698, 699, 700, 701, 702, 703, 704, 705, 706, 707, 708, 709, 710, 711, 712, 713, 714, 715, 716, 717, 718, 719, 720, 721, 722, 723, 724, 725, 726, 727, 728, 729, 730, 731, 732, 733, 734, 735, 736, 737, 738, 739, 740, 741, 742, 743, 744, 745, 746, 747, 748, 749, 750, 751, 752, 753, 754, 755, 756, 757, 758, 759, 760, 761, 762, 763, 764, 765, 766, 767, 768, 769, 770, 771, 772, 773, 774, 775, 776, 777, 778, 779, 780, 781, 782, 783, 784, 785, 786, 787, 788, 789, 790, 791, 792, 793, 794, 795, 796, 797, 798, 799, 800, 801, 802, 803, 804, 805, 806, 807, 808, 809, 810, 811, 812, 813, 814, 815, 816, 817, 818, 819, 820, 821, 822, 823, 824, 825, 826, 827, 828, 829, 830, 831, 832, 833, 834, 835, 836, 837, 838, 839, 840, 841, 842, 843, 844, 845, 846, 847, 848, 849, 850, 851, 852, 853, 854, 855, 856, 857, 858, 859, 860, 861, 862, 863, 864, 865, 866, 867, 868, 869, 870, 871, 872, 873, 874, 875, 876, 877, 878, 879, 880, 881, 882, 883, 884, 885, 886, 887, 888, 889, 890, 891, 892, 893, 894, 895, 896, 897, 898, 899, 900, 901, 902, 903, 904, 905, 906, 907, 908, 909, 910, 911, 912, 913, 914, 915, 916, 917, 918, 919, 920, 921, 922, 923, 924, 925, 926, 927, 928, 929, 930, 931, 932, 933, 934, 935, 936, 937, 938, 939, 940, 941, 942, 943, 944, 945, 946, 947, 948, 949, 950, 951, 952, 953, 954, 955, 956, 957, 958, 959, 960, 961, 962, 963, 964, 965, 966, 967, 968, 969, 970, 971, 972, 973, 974, 975, 976, 977, 978, 979, 980, 981, 982, 983, 984, 985, 986, 987, 988, 989, 990, 991, 992, 993, 994, 995, 996, 997, 998, 999, 1000.

1'12.0"  
19.1,00  
ev

1'12.5" 1'12.7"  
19.1,50 19.1,75  
ery thing

1'13.2" 1'13.5"  
19.2,25 19.2,50  
I am

1'14.5" 1'14.7"  
19.3,50 19.3,75  
/Bec ause

1'15.2"  
19.4,25  
you

19

1'16.2" 20.1,25 loved	1'16.7" 20.1,75 me
-----------------------------	--------------------------

20

1'22.5"	1'22.7"	1'23.2"
21.3,5,7	21.3,7,5	21.4,25
\You gave		me

21

Musical score for Perc., M. Box, E. Bass, E. Piano, E. Clav., Syn. Voice, Pad 1, and Solo. The score is written for a multi-instrument ensemble. The Percussion part features a complex rhythmic pattern with accents. The M. Box part has a melodic line with a sharp sign. The E. Bass part has a simple bass line. The E. Piano part has a complex chordal structure. The E. Clav. part has a complex melodic line with a sharp sign. The Syn. Voice part has a simple melodic line. The Pad 1 part has a simple melodic line. The Solo part has a complex melodic line with a sharp sign and a triplet.

1'24.0"  
22.1,00  
Wings

1'24.5" 1'24.7"  
22.1,50 22.1,75  
and made

1'25.2" 1'25.5"  
22.2,25 22.2,50  
me fly

1'26.5" 1'26.7"  
22.3,50 22.3,75  
/You touched

1'27.2"  
22.4,25  
my

22

Perc.

M. Box

J. Gtr.

J. Gtr.

E. Gtr.

E. Bass

E. Piano

E. Clav.

Pad 1

Solo

Wings and made me fly / You touched my

1'28.0"  
23.1,00  
hand

1'28.51 28.71 29.01 29.21 29.5"  
23.1,50 23.1,75 23.2,00 23.2,25 23.2,50  
I could touch the sky

1'30.51 30.7"  
23.3,50 23.3,75  
/I lost

1'31.2"  
23.4,25  
my

1'31.7"  
23.4,75  
fall

23

Perc.

M. Box

J. Gtr.

J. Gtr.

E. Gtr.

E. Bass

E. Piano

E. Clav.

Pad 1

1'32.2"	1'32.5"	1'33.0"	1'33.5"	1'34.2"	1'34.7"	1'35.5"
24.1,25	24.1,50	24.2,00	24.2,50	24.3,25	24.3,75	24.4,50
you	gave it	back to	me	/You	said	no star

24

Perc.

M. Box

J. Gtr.

J. Gtr.

E. Gtr.

E. Bass

E. Piano

E. Clav.

Pad 1

TAB: 2 1 2 1 2 1 2 1 2 1

1'36.5" 1'36.7"  
25.1, 25.1, 75  
was out

1'37.2"  
25.2, 25  
of reach

1'38.2"  
25.3, 25  
/You

1'38.7"  
25.3, 75  
stood

1'39.2" 1'39.5"  
25.4, 25.4, 50  
by me

25

Perc.

M. Box

J. Gtr.

J. Gtr.

E. Gtr.

E. Bass

E. Piano

E. Clav.

Syn. Voice

Pad 1

1'40.5" 1'40.7"  
26.1, 50 26.1, 75  
and I

1'41.2" 1'41.5"  
26.2, 26.2, 50  
stood tall

1'42.5" 1'42.7"  
26.3, 50 26.3, 75  
/I had

1'43.2"  
26.4, 25  
your

1'43.7"  
26.4, 75  
love

26

Perc.

M. Box

J. Gtr.

E. Gtr.

E. Bass

E. Piano

E. Clav.

Syn. Voice

Pad 1

1'44.5" 1'44.7"  
27.1, 307.1, 75  
I had

1'45.2" 1'45.5"  
27.2, 257.2, 50  
it all

1'47.2"  
27.4, 25  
/I'm

27

1'48.0" 28.1,00 grate	1'48.51"48.7" 28.1,53 ful for	1'49.21"49.5" 28.2,23 each day	1'50.51"50.7" 28.3,53 you gave	1'51.2" 28.4,25 me
-----------------------------	-------------------------------------	--------------------------------------	--------------------------------------	--------------------------

28

Perc.

M. Box

J. Gtr.

J. Gtr.

E. Gtr.

E. Bass

E. Piano

E. Clav.

Syn. Voice

Pad 1

1'52.0"  
29.1,00  
/May

1'52.5"52.7"  
29.1,500.1,75  
be I

1'53.2"53.5"  
29.2,200.2,50  
don't know

1'54.5"54.7"  
29.3,500.3,75  
that much

29

Perc.

M. Box

J. Gtr.

J. Gtr.

E. Gtr.

E. Bass

E. Piano

E. Clav.

Syn. Voice

Pad 1

1'56.0"  
30.1,00  
/But I

1'56.51'56.7"  
30.1,50.1,75  
know this

1'57.21'57.5"  
30.2,30.2,50  
is true

30

Perc.

M. Box

J. Gtr.

J. Gtr.

E. Gtr.

E. Bass

E. Piano

E. Clav.

Pad 1

2'00.0"  
31.1,00  
/I

2'00.52" 2'00.7"  
31.1,50 31.1,75  
was blessed

2'01.22" 2'01.5"  
31.2,25 31.2,50  
bec ause

2'02.52" 2'02.7"  
31.3,50 31.3,75  
I was

2'03.7"  
31.4,75  
loved

31 Perc.

M. Box

J. Gtr.

J. Gtr.

E. Gtr.

E. Bass

E. Piano

E. Clav.

Pad 1

2'04.22'	04.5"
32.1,232.1,50	
/by you	

2'06.52'	06.7"
32.3,532.3,75	
\You were	

2'07.2"	
32.4,25	
my	

32

Perc.

M. Box

J. Gtr.

J. Gtr.

E. Gtr.

E. Bass

E. Piano

E. Clav.

Pad 1

6 9 9

T  
A  
B

by you

You were

my

2'08.0" 33.1,00 Strength	2'08.52'08.7" 33.1,50 when I	2'09.22'09.5" 33.2,25 was weak	2'10.22'10.5" 33.325,50 You were	2'11.0" 33.4,00 my	2'11.7" 33.4,75 voice
--------------------------------	------------------------------------	--------------------------------------	--	--------------------------	-----------------------------

33

Perc.

M. Box

E. Gtr.

E. Bass

E. Piano

E. Clav.

Syn. Voice

Pad 1

2'12.5"	2'12.7"	2'13.0"	2'13.2"	2'13.5"
34.1,50	34.1,75	34.2,00	34.2,25	34.2,50
when I	couldn't	spea		

2'14.5"	2'14.7"
34.3,50	34.3,75
/You were	

2'15.2"
34.4,25
my

2'15.7"
34.4,75
eyes

34

Perc.

M. Box

E. Gtr.

E. Bass

E. Piano

E. Clav.

Syn. Voice

Pad 1

2'16.52'16.72'17.02'17.22'17.5"  
 35.1, 505.1, 735.2, 065.2, 235.2, 50  
 when I couldn't see

2'18.52'18.7"  
 35.3, 505.3, 75  
 /You saw

2'19.52'19.7"  
 35.4, 505.4, 75  
 the best

35

Perc.

M. Box

E. Gtr.

E. Bass

E. Piano

E. Clav.

Syn. Voice

Pad 1

2'20.52" 2'20.7"  
36.1,536.1,75  
there was

2'21.22" 2'21.5"  
36.2,236.2,50  
in me

2'22.52" 2'22.7"  
36.3,536.3,75  
/Lift ed

2'23.2"  
36.4,25  
me

2'23.7"  
36.4,75  
up

Perc.

M. Box

E. Gtr.

E. Bass

E. Piano

E. Clav.

Syn. Voice

Pad 1

2'24.52" 24.72" 25.02" 25.22" 25.5"  
 37.1, 507.1, 757.2, 007.2, 257.2, 50

2'26.52" 26.7"  
 37.3, 507.3, 75

2'27.2"  
 37.4, 25

2'27.7"  
 37.4, 75

when I couldn't reach

You gave

me

faith

37

Perc.

M. Box

E. Gtr.

E. Bass

E. Piano

E. Clav.

Syn. Voice

Pad 1

2'28.52" 28.7"  
38.1, 508.1, 75  
'coz you

2'29.22" 29.5"  
38.2, 258.2, 50  
belie ved

2'31.2"  
38.4, 25  
/I'm

38

Perc.

M. Box

E. Gtr.

E. Bass

E. Piano

E. Clav.

Syn. Voice

Pad 1

2'32.0"  
39.1,00  
ev

2'32.52'32.7"  
39.1,500.1,75  
ery thing

2'33.22'33.5"  
39.2,250.2,50  
I am

2'34.52'34.7"  
39.3,500.3,75  
/Bec ause

2'35.2"  
39.4,25  
you

39

Perc.

M. Box

E. Gtr.

E. Bass

E. Piano

E. Clav.

Syn. Voice

Pad 1

2'36.2"	2'36.7"
40.1,25	40.1,75
loved	me

40

Perc. M. Box E. Bass E. Piano E. Clav. Accord. Syn. Voice Pad 1

2'40.0"  
41.1,00  
Bu

2'40.52'40.7"  
41.1,50 | 1,75  
were a

2'41.52'41.7"  
41.2,50 | 2,75  
ways there

2'42.52'42.7"  
41.3,50 | 3,75  
for me

2'43.7"  
41.4,75  
The

33

41

Perc.

M. Box

E. Bass

E. Piano

E. Clav.

Accord.

Syn. Voice

Pad 1

Solo

2'44.0" 42.1,00 ten	2'44.52" 42.1,50 der	2'44.7" 42.1,75 wind	2'45.22" 42.2,25 that	2'45.5" 42.2,50 carr	2'46.5" 42.3,50 ied me
---------------------------	----------------------------	----------------------------	-----------------------------	----------------------------	------------------------------

42

Perc.

M. Box

E. Bass

E. Piano

E. Clav.

Accord.

Pad 1

Solo

2'48.02" 43.1,003.1,25 /A light fire  
 2'48.7" 43.1,75 dark  
 2'50.02" 43.3,003.3,253.3,50 shin ing your love  
 2'50.22" 43.3,253.3,50  
 2'50.5" 43.3,253.3,50  
 2'51.52" 43.4,503.4,75 /in to 35

43

Perc.

M. Box

E. Bass

E. Piano

E. Clav.

Accord.

Pad 1

Solo

2'52.7"  
44.1,75  
my

2'53.5"  
44.2,50  
life

2'55.7"  
44.4,75  
/You've

44

Perc.

M. Box

E. Bass

E. Piano

E. Clav.

Accord.

Pad 1

Solo

2'56.0"  
45.1,00  
been

2'56.52'56.7"  
45.1,505.1,75  
my in

2'57.22'57.52'57.7"  
45.2,255.2,505.2,75  
spir a tion

2'59.22'59.52'59.7"  
45.4,255.4,505.4,75  
/Through lies,

45

Perc.

M. Box

E. Bass

E. Piano

E. Clav.

Accord.

Pad 1

Solo

3'00.53"00.7"	3'01.23"01.53"01.7"
46.1,506.1,75	46.2,256.2,506.2,75
you were	the tru th

3'03.7"
46.4,75
/My

46

Perc.

M. Box

E. Bass

E. Piano

E. Clav.

Accord.

Pad 1

Solo

3'04.03" 03'15.47" 3'05.25.5"  
47.1,007 47.50,787 47.25,50  
world is bet ter place

3'06.5"  
47.3,50  
because

3'08.2"  
48.4,0025  
/of you

3'10.50.73" 11.2"  
48.4,50,748.4,25  
You were my

47

Perc.

M. Box

E. Bass

E. Piano

E. Clav.

Accord.

Pad 1

Solo

3'12.0" 49.1,00 Strength	3'12.53"12.7" 49.1,500.1,75 when I	3'13.23"13.5" 49.2,269.2,50 was weak	3'14.23"14.5" 49.3,269.3,50 /You were	3'15.0" 49.4,00 my	3'15.7" 49.4,75 voice
--------------------------------	--	--	---	--------------------------	-----------------------------

49

Perc.

M. Box

J. Gtr.

J. Gtr.

E. Gtr.

E. Bass

E. Piano

E. Clav.

Accord.

Syn. Voice

Pad 1

Solo

3'16.53" 16.73" 17.03" 17.23" 17.5"  
 50.1, 50.1, 75.2, 50.2, 25.2, 50

3'18.53" 18.7" 3'19.2" 3'19.7"  
 50.3, 50.3, 75 50.4, 25 50.4, 75  
 when I couldn't speak / You were my eyes

50

Perc.

M. Box

J. Gtr.

J. Gtr.

E. Gtr.

E. Bass

E. Clav.

Accord.

Syn. Voice

Pad 1

Solo

3'20.53'20.73'21.03'21.23'21.5"
51.1,501.1,751.2,001.2,251.2,50
when I couldn't see

3'22.53'22.7"
51.3,501.3,75
/You saw

3'23.53'23.7"
51.4,501.4,75
the best

51

Perc.

M. Box

J. Gtr.

J. Gtr.

E. Gtr.

E. Bass

E. Clav.

Accord.

Syn. Voice

Pad 1

Solo

3'24.53'24.7" 3'25.23'25.5" 3'26.53'26.7" 3'27.2" 3'27.7"

52.1,52.1,75 there was 52.2,252.2,50 in me 52.3,52.3,75 /Lift ed 52.4,25 me 52.4,75 up

52

Perc.

M. Box

J. Gtr.

J. Gtr.

E. Gtr.

E. Bass

E. Clav.

Accord.

Syn. Voice

Pad 1

Solo

3'28.53"28.73"29.03"29.23"29.5"
53.1, 53.1, 53.2, 53.2, 53.2, 50
when I couldn't reach

3'30.53"30.7"
53.3, 53.3, 75
/You gave

3'31.2"
53.4, 25
me

3'31.7"
53.4, 75
faith

53

Perc.

M. Box

J. Gtr.

J. Gtr.

E. Gtr.

E. Bass

E. Clav.

Accord.

Syn. Voice

Pad 1

Solo

3'32.53" 32.7"  
54.1, 54.1, 75  
'coz you

3'33.23" 33.5"  
54.2, 54.2, 50  
bel ieved

3'35.2"  
54.4, 25  
/I'm

54

Perc.

M. Box

J. Gtr.

J. Gtr.

E. Gtr.

E. Bass

E. Clav.

Accord.

Syn. Voice

Pad 1

Solo

3'36.0"  
55.1,00  
ev

3'36.53'36.7"  
55.1,55.1,75  
ery thing

3'37.23'37.5"  
55.2,55.2,50  
I am

3'38.53'38.7"  
55.3,55.3,75  
/Be cause

3'39.2"  
55.4,25  
you

55

Perc.

M. Box

J. Gtr.

J. Gtr.

E. Gtr.

E. Bass

E. Clav.

Accord.

Syn. Voice

Pad 1

Solo

3'40.2"  
56.1,25  
loved

3'40.7"  
56.1,75  
me

3'42.53'42.7"  
56.3,56.3,75  
You were

3'43.2"  
56.4,25  
my

3'44.0" 57.1,00 Strength	3'44.53" 44.7" 57.1,50 57.1,75 when I	3'45.23" 45.5" 57.2,25 57.2,50 was weak	3'46.23" 46.5" 57.3,25 57.3,50 /You were	3'47.0" 57.4,00 my	3'47.7" 57.4,75 voice
--------------------------------	---	---	--	--------------------------	-----------------------------

57

Perc.

M. Box

J. Gtr.

E. Gtr.

E. Bass

E. Clav.

Accord.

Syn. Voice

Pad 1

Solo

3'48.53" 48.73" 49.03" 49.23" 49.5"  
58.1, 58.1, 758.2, 068.2, 258.2, 50

3'50.53" 50.7"  
58.3, 58.3, 75

3'51.2"  
58.4, 25

3'51.7"  
58.4, 75

when I couldn't speak

/You were

my

eyes

58 Perc. M. Box J. Gtr. J. Gtr. E. Gtr. E. Bass E. Clav. Accord. Syn. Voice Pad 1 Solo

3'52.53'52.73'53.03'53.23'53.5"
59.1, 59.1, 59.2, 59.2, 59.2, 50

3'54.53'54.7"
59.3, 59.3, 75

3'55.53'55.7"
59.4, 59.4, 75

when I couldn't see / You saw the best

59

Perc.

M. Box

J. Gtr.

J. Gtr.

E. Gtr.

E. Bass

E. Clav.

Accord.

Syn. Voice

Pad 1

Solo

3'56.53" 56.7"  
60.1, 60.1, 75  
there was

3'57.23" 57.5"  
60.2, 60.2, 50  
in me

3'58.53" 58.7"  
60.3, 60.3, 75  
/Lift ed

3'59.2" 59.2"  
60.4, 25  
me

3'59.7" 59.7"  
60.4, 75  
up

60

Perc.

M. Box

J. Gtr.

J. Gtr.

E. Gtr.

E. Bass

E. Clav.

Accord.

Syn. Voice

Pad 1

Solo

4'00.54"	00.74"	01.04"	01.24"	01.5"
61.1,50	1.1,75	1.2,30	1.2,35	1.2,50

4'02.54"	02.7"
61.3,50	1.3,75

4'03.2"
61.4,25

4'03.7"
61.4,75

61

Perc.

M. Box

J. Gtr.

E. Gtr.

E. Bass

E. Clav.

Accord.

Syn. Voice

Pad 1

Solo

4'04.54" 04.7"  
62.1, 62.1, 75  
that you

4'05.24" 05.5"  
62.2, 62.2, 50  
bel ieved

4'07.2"  
62.4, 25  
/I'm

62

Perc.

M. Box

J. Gtr.

J. Gtr.

E. Gtr.

E. Bass

E. Clav.

Accord.

Syn. Voice

Pad 1

Solo

4'08.0" 63.1,00 ev	4'08.54'08.7" 63.1,568.1,75 ery thing	4'09.24'09.5" 63.2,253.2,50 I am	4'10.54'10.7" 63.3,568.3,75 /Be cause	4'11.2" 63.4,25 you
--------------------------	---	--	---	---------------------------

63

Perc.

M. Box

J. Gtr.

J. Gtr.

E. Gtr.

E. Bass

E. Clav.

Accord.

Syn. Voice

Pad 1

Solo

The musical score for page 54 includes the following elements:

- Lyrics and Timing:** Located at the top, with lyrics: "ev ery thing I am /Be cause you". Timing markers are provided for each phrase.
- E. Gtr. (Electric Guitar):** A fretboard diagram showing a sequence of frets: 4, 3, 1, 3.
- Accord. (Accordion):** Shows a few chords and rests.
- Syn. Voice (Synthesizer Voice):** A long, sustained note with a tremolo effect.

4'12.2" 4'12.7"  
64.1,25 64.1,75  
loved me

4'15.2"  
64.4,25  
'm

4'16.0" 4'16.56" 4'17.27.5"  
65.166 65.050, 65.052, 50  
Everything I am

4'19.5"  
65.4,50  
/Bes

64

Perc.

M. Box

E. Gtr.

E. Bass

E. Piano

E. Clav.

Accord.

Syn. Voice

Pad 1

Solo

4'20.00.7"	4'22.5"	4'23.2"
66.600,75	66.3,50	66.4,25
ausyou	loved	me

66

M. Box

E. Bass

E. Piano

E. Clav.

Accord.

Pad 1

Solo

# Percussion

♩ = 60,999973

5

8

11

14

17

20

23

25

27

V.S.

Percussion

29

31

33

35

37

39

41

43

45

47

Percussion

3

50

52

54

56

57

59

61

63

64

4

# Music Box

♩ = 60,999973

V.S.

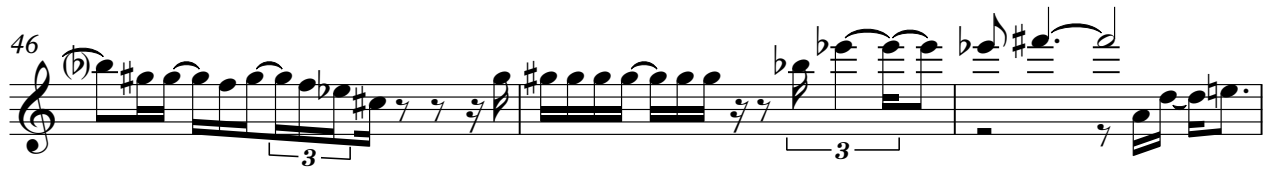

Music Box

61

3

64

66

# Jazz Guitar

♩ = 60,999973

**21**

23

25

27

29

32

**16**

49

51

53

55

V.S.

57

59

61

63

Jazz Guitar

♩ = 60,999973

21

24

26

28

30

32

16

50

53

55

57

V.S.

2

Jazz Guitar

60

62

# 7-string Electric Guitar

♩ = 60,999973

**11**

		16	16	16	16
E					
B					
A	[Bar]				
D					
G					
F					
E					

17

4	<b>4</b>	.	.	.	.
T		2 2 2	2 2	2 2 2	2 2
A	[Bar]				
B		1 1 1	1 1	1 1 1	1 1

24

.	.	.	.	.	.
T	2 2 2	2 2	2 2 2	2 2	2 2 2
A	1 1 1	1 1	1 1 1	1 1	1 1 1
B					

28

.	.	.	.	.	.
T	2 2 2	2 2	4	2	1
A	1 1 1	1 1	3	1	2
B			4	3	3

32

6 9 9	.	.	.	.	.
T	2 2 2	2 2 2	2 2 2	2 2 2 2 4 3	3 3
A	1 1 1	1 1 1	1 1 1	1 1 1 1 1 1	3 3
B					

36

.	.	.	.	.	.
T	2 2 2	2 2 2	1 1 1 1 1 1 1	2	3 3
A	1 1 1	1 1 1	1 1 1 1 1 1 1	3	3 3
B					

40

**9**

.	.	.	.	.	.
T	2 2 2	2 2	2 2 2	2 2	1
A	1 1 1	1 1	1 1 1	1 1	2
B					

52

.	.	.	.	.	.
T	2 2 2	2 2	3	3	1
A	1 1 1	1 1	3	3	3
B					

# 5-string Fretless Electric Bass

♩ = 60,999973

7

12

18

23

27

31

35

39

44

V.S.

49

53

57

61

64

Electric Piano

♩ = 60,999973

5

8

11

14

17

V.S.

20

23

27

30

33

35

37

39

41

44

47

65

# Electric Clavichord

♩ = 60,999973

16

19

21

24

27

30

V.S.

33

36

40

44

46

52

59

63

66

# Accordion

♩ = 60,999973

39

44

50

57

63

# Synth Voice

♩ = 60,999973

12

17

3

26

4

35

42

7

53

59

62

5

26

29

32

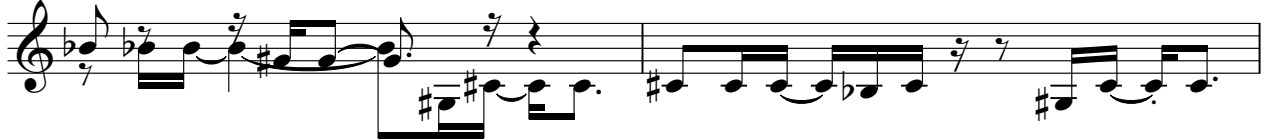

34

36

39

42

45

47

50

52

55

58

61

64

66

Solo

♩ = 60,999973

15

18

21

19

42

45

47

50

52

54

56

V.S.

59

61

63

65
