

Tracy Byrd - Don't take her she's all I've got

♩ = 132,000137

6

9

crash

crash 2

Closed High hat

Open High Hat

Bass drum Kick1

Snare

Side stick

Snare 2

Piano melody

Piano

Acoustic Guitar

Acoustic guitar

Clean Guitar

Clean Guitar

Bass

12

18

The musical score consists of the following parts:

- crash**: A single note with a crash symbol on a high staff.
- crash 2**: A series of notes with crash symbols on a high staff.
- Closed High hat**: A series of notes on a high staff.
- Open High Hat**: A series of notes on a high staff.
- Bass drum Kick1**: A series of notes on a high staff.
- Snare**: A series of notes on a high staff.
- Side stick**: A series of notes on a high staff.
- Snare 2**: A series of notes on a high staff.
- Acoustic Guitar**: A series of notes on a high staff.
- Acoustic guitar**: A series of notes on a high staff.
- Clean Guitar**: A series of notes on a high staff.
- Clean Guitar**: A series of notes on a high staff.
- Clean Guitar**: A series of notes on a high staff.
- Bass**: A series of notes on a low staff.
- Voice Oohs**: A series of notes on a high staff.

21

25

The musical score consists of the following parts:

- crash**: A series of eighth notes.
- crash 2**: A series of eighth notes with a different articulation.
- Closed High hat**: A series of eighth notes.
- Open High Hat**: A series of eighth notes with a different articulation.
- Bass drum Kick1**: A series of eighth notes.
- Ride Cymbal (bell)**: A series of eighth notes.
- Snare**: A series of eighth notes.
- Side stick**: A series of eighth notes.
- Acoustic guitar**: A guitar tab with fret numbers (3, 2, 0, 2, 4, 2, 2) on strings T, A, and B.
- Bass**: A bass line with eighth notes.

28

crash

crash 2

Closed High hat

Open High Hat

Bass drum Kick1

Ride Cymbal (bell)

Snare

Side stick

Piano melody

Piano

Acoustic Guitar

Acoustic guitar

Clean Guitar

Bass

T							
A	2	2		3	0		3
B	0	0		2	2		2

31

The musical score consists of the following parts:

- crash**: A single note with a crash symbol on a high staff.
- crash 2**: A series of notes with crash symbols on a high staff.
- Closed High Hat**: A series of notes on a high staff.
- Open High Hat**: A series of notes on a high staff.
- Bass drum Kick1**: A series of notes on a high staff.
- Ride Cymbal (bell)**: A series of notes on a high staff.
- Snare**: A series of notes on a high staff.
- Side stick**: A series of notes on a high staff.
- Acoustic Guitar**: A series of notes on a high staff.
- Acoustic guitar**: A series of notes on a high staff.
- Clean Guitar**: A series of notes on a high staff.
- Bass**: A series of notes on a high staff.
- Voice Oohs**: A series of notes on a high staff.

34

The musical score consists of the following parts:

- crash**: A single crash cymbal part with a few notes.
- crash 2**: A second crash cymbal part with a more rhythmic pattern.
- Closed High hat**: A part for the closed high hat cymbal.
- Open High Hat**: A part for the open high hat cymbal.
- Bass drum Kick1**: A part for the bass drum.
- Ride Cymbal (bell)**: A part for the ride cymbal.
- Snare**: A part for the snare drum.
- Side stick**: A part for the side stick.
- Snare 2**: A second snare drum part.
- Piano melody**: A bass line for the piano.
- Piano**: A grand piano accompaniment with chords.
- Acoustic Guitar**: A part for an acoustic guitar with chords and some melodic lines.
- Acoustic guitar**: A guitar tablature part corresponding to the acoustic guitar part.
- Clean Guitar**: A part for a clean electric guitar.
- Clean Guitar**: A second part for a clean electric guitar.
- Bass**: A bass line for the electric bass.
- Voice Oohs**: A part for vocal oohs.

37

The musical score consists of the following parts:

- crash**: A single note with a crash symbol.
- crash 2**: A series of notes with crash symbols.
- Closed High hat**: A rhythmic pattern of eighth notes.
- Open High Hat**: A rhythmic pattern of eighth notes.
- Bass drum Kick1**: A rhythmic pattern of eighth notes.
- Snare**: A rhythmic pattern of eighth notes.
- Side stick**: A rhythmic pattern of eighth notes.
- Snare 2**: A rhythmic pattern of eighth notes.
- Piano melody**: A melodic line in the right hand of the piano.
- Piano**: A sustained chord in the left hand of the piano.
- Acoustic Guitar**: A melodic line in the right hand of the acoustic guitar.
- Acoustic guitar**: A guitar tab for the acoustic guitar.
- Clean Guitar**: A melodic line in the right hand of the clean guitar.
- Clean Guitar**: A melodic line in the left hand of the clean guitar.
- Bass**: A bass line in the bass clef.
- Fiddle**: A melodic line in the fiddle clef.

40

The musical score consists of the following parts:

- crash**: A single note with a crash symbol on a snare line.
- crash 2**: A series of notes with crash symbols on a snare line.
- Closed High hat**: A series of notes on a snare line.
- Open High Hat**: A series of notes on a snare line.
- Bass drum Kick1**: A series of notes on a snare line.
- Snare**: A series of notes on a snare line.
- Side stick**: A series of notes on a snare line.
- Snare 2**: A series of notes on a snare line.
- Acoustic Guitar**: A melodic line on a treble clef staff.
- Acoustic guitar**: A guitar tab with fret numbers (0, 2, 4, 5) and string indicators (T, A, B).
- Clean Guitar**: A melodic line on a treble clef staff.
- Clean Guitar**: A melodic line on a treble clef staff.
- Bass**: A melodic line on a bass clef staff.
- Fiddle**: A melodic line on a treble clef staff.

43

46

49

The musical score consists of the following parts:

- crash**: A single crash cymbal part with occasional accents.
- crash 2**: A second crash cymbal part with a more rhythmic, repeated pattern.
- Closed High hat**: A part for the closed high hat, featuring a steady quarter-note pattern.
- Open High Hat**: A part for the open high hat, featuring a rhythmic pattern of eighth notes.
- Bass drum Kick1**: A part for the bass drum, featuring a simple quarter-note pattern.
- Snare**: A part for the snare drum, featuring a simple quarter-note pattern.
- Side stick**: A part for the side stick, featuring a rhythmic pattern of eighth notes.
- Snare 2**: A second snare drum part, featuring a simple quarter-note pattern.
- Acoustic Guitar**: A treble clef part for the acoustic guitar.
- Acoustic guitar**: A guitar tablature part corresponding to the acoustic guitar part.
- Clean Guitar**: A treble clef part for a clean electric guitar.
- Clean Guitar**: A second treble clef part for another clean electric guitar.
- Bass**: A bass clef part for the bass line.
- Voice Oohs**: A treble clef part for vocal oohs.

52

crash

crash 2

Closed High hat

Open High Hat

Bass drum Kick1

Snare

Side stick

Snare 2

Splash Cymbal

Low tom

Low tom 2

Low tom 2

Piano

Acoustic Guitar

Acoustic guitar

Clean Guitar

Clean Guitar

Clean Guitar

Bass

TAB

55

58

crash

crash 2

Closed High hat

Open High Hat

Bass drum Kick1

Snare

Side stick

Snare 2

Piano

Acoustic Guitar

Acoustic guitar

Clean Guitar

Clean Guitar

Bass

61

crash

crash 2

Closed High hat

Open High Hat

Bass drum Kick1

Snare

Side stick

Snare 2

Piano

Acoustic Guitar

Acoustic guitar

Clean Guitar

Bass

64

crash

crash 2

Closed High hat

Open High Hat

Bass drum Kick1

Snare

Side stick

Snare 2

Splash Cymbal

Low tom

Low tom 2

Piano

Acoustic Guitar

Acoustic guitar

Clean Guitar

Bass

Voice Oohs

Measure	T	A	B
1			
2	3	2	2
3	3	2	2
4	3	2	2
5	2	0	0
6	3	2	2
7	0	0	0
8	2	0	0
9	2	0	0
10	2	0	0
11	2	0	0
12	2	0	0
13	2	0	0
14	2	0	0
15	2	0	0
16	2	0	0

68

crash

crash 2

Closed High Hat

Open High Hat

Bass drum Kick1

Ride Cymbal (bell)

Snare

Side stick

Piano melody

Piano

Piano

Acoustic Guitar

Acoustic guitar

Clean Guitar

Bass

72

75

The musical score consists of the following parts:

- crash**: A single crash cymbal part with a rhythmic pattern of eighth notes.
- crash 2**: A second crash cymbal part with a similar rhythmic pattern.
- Closed High hat**: A part for the closed high hat with a steady eighth-note pattern.
- Open High Hat**: A part for the open high hat with a pattern of eighth notes and occasional accents.
- Bass drum Kick1**: A bass drum part with a simple rhythmic pattern.
- Ride Cymbal (bell)**: A part for the ride cymbal with a pattern of eighth notes.
- Snare**: A snare drum part with a pattern of eighth notes and occasional accents.
- Side stick**: A part for the side stick with a pattern of eighth notes.
- Acoustic Guitar**: An acoustic guitar part in the treble clef.
- Acoustic guitar**: A guitar part in the bass clef with chord diagrams.
- Bass**: A bass line in the bass clef.
- Voice Oohs**: A vocal part in the treble clef.

78

crash

crash 2

Closed High hat

Open High Hat

Bass drum Kick1

Ride Cymbal (bell)

Snare

Side stick

Piano melody

Piano

Piano

Acoustic Guitar

Acoustic guitar

Bass

T		3	0			2	2			2	2
A		2	2			0	0			0	0
B		2	2			0	0			0	0

81

85

89

The musical score is organized into several systems. The top system contains seven drum parts: 'crash', 'crash 2', 'Closed High hat', 'Open High Hat', 'Bass drum Kick1', 'Snare', and 'Side stick'. The second system contains 'Snare 2', 'Piano melody', and 'Piano'. The third system contains 'Acoustic Guitar' and 'Acoustic guitar' (with a guitar tab below it). The fourth system contains two 'Clean Guitar' parts. The fifth system contains 'Bass' and 'Fiddle'. The score is written in a key signature of two flats (B-flat and E-flat) and a 4/4 time signature. The piano part features long, sustained chords. The acoustic guitar part includes a detailed guitar tab with fret numbers and string indicators. The bass and fiddle parts provide a steady rhythmic accompaniment.

92

crash

crash 2

Closed High hat

Open High Hat

Bass drum Kick1

Snare

Side stick

Snare 2

Piano melody

Piano

Acoustic Guitar

Acoustic guitar

Clean Guitar

Clean Guitar

Bass

95

98

crash

crash 2

Closed High hat

Open High Hat

Bass drum Kick1

Snare

Side stick

Snare 2

Piano melody

Piano

Acoustic Guitar

Acoustic guitar

T					
A	3	3	3	3	3
B	2	2	2	0	2

Clean Guitar

Clean Guitar

Clean Guitar

Bass

Voice Oohs

Fiddle

101

crash

crash 2

Closed High hat

Open High Hat

Bass drum Kick1

Snare

Side stick

Snare 2

Piano melody

Piano

Acoustic Guitar

Acoustic guitar

Clean Guitar

Clean Guitar

Bass

Voice Oohs

104

107

110

113

The musical score is organized into several systems. The top system contains seven drum parts: 'crash', 'crash 2', 'Closed High hat', 'Open High Hat', 'Bass drum Kick1', 'Snare', and 'Snare 2'. The second system contains 'Piano melody' and 'Piano'. The third system contains 'Acoustic Guitar' and 'Acoustic guitar' (with a guitar tab below it). The fourth system contains two 'Clean Guitar' parts. The fifth system contains 'Bass' and 'Fiddle'. The score is written in 4/4 time with a key signature of two flats (B-flat and E-flat). The piano part features sustained chords in the bass register. The acoustic guitar part consists of a series of chords. The clean guitar parts feature melodic lines with some bends and slurs. The bass and fiddle parts provide a steady rhythmic accompaniment.

crash

# Tracy Byrd - Don't take her she's all I've got

♩ = 132,000137

7

12

17

22

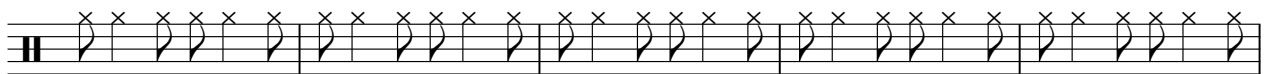

27

32

88

93

98

103

108

113

117

crash 2

# Tracy Byrd - Don't take her she's all I've got

♩ = 132,000137

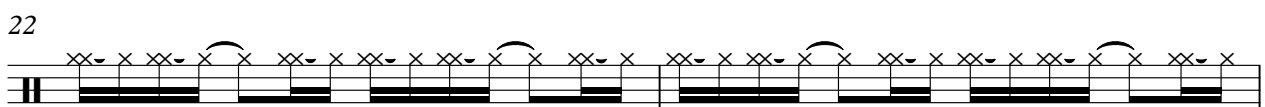
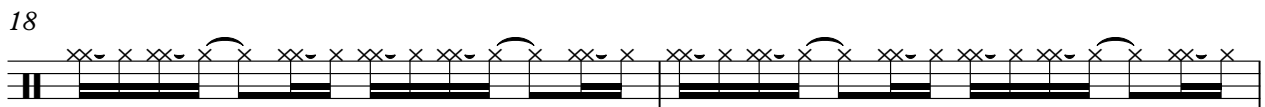
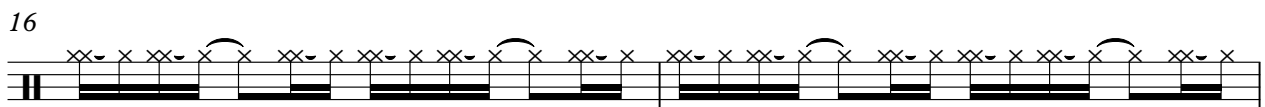
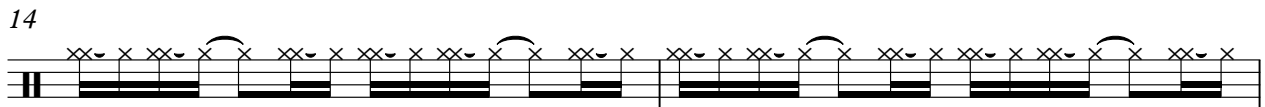
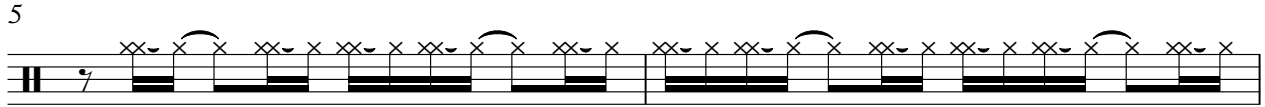

V.S.

2

crash 2

24

26

28

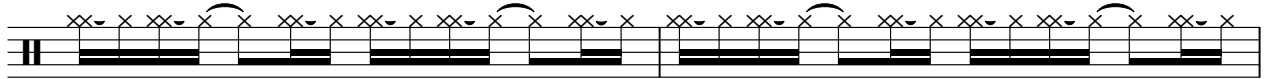

30

32

34

37

39

41

43

46

48

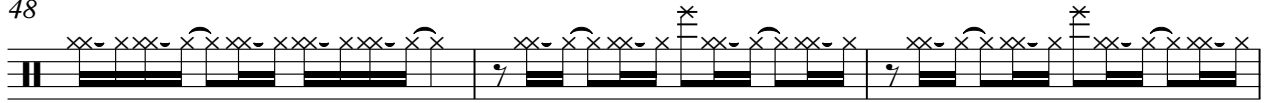

51

54

56

58

60

62

64

68

71

73

75

77

79

81

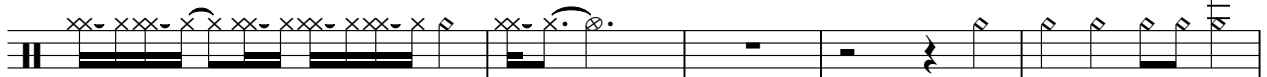

86

89

91

93

96

98

100

103

105

107

109

111

113

115

V.S.

6

crash 2

117

Closed High hat Tracy Byrd - Don't take her she's all I've got

♩ = 132,000137

1 2 3 4

6 7 8 9

11 12 13 14

15 16 17 18

20 21 22 23

24 25 26 27

29 30 31 32

34 35 36 37

38 39 40 41

43 44 45 46

V.S.

## Closed High hat

47

52

57

62

67

71

76

81

85

89

Closed High hat

94

99

104

109

114

117

Open High Hat Tracy Byrd - Don't take her she's all I've got

♩ = 132,000137

5

8

10

13

15

18

21

24

27

V.S.

2

# Open High Hat

30

33

36

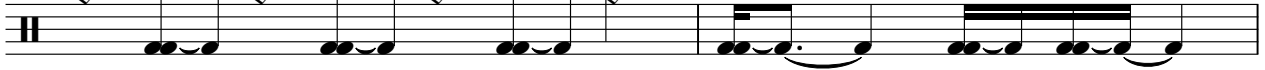

38

40

42

45

48

51

54

Open High Hat

57

60

63

66

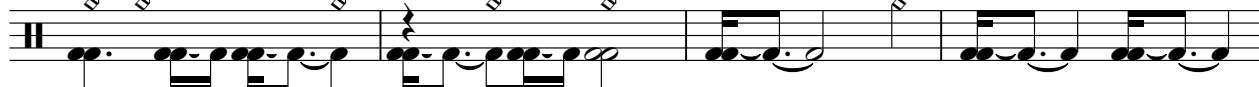

70

73

76

79

82

85

V.S.

88

91

94

97

100

103

106

109

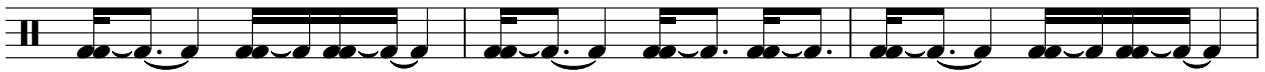

112

115

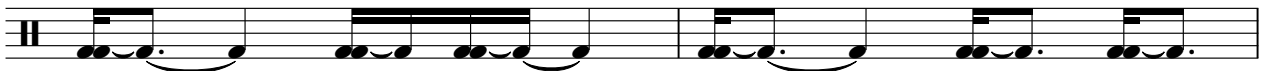

Open High Hat

117

Bass drum Kick1 Tracy Byrd - Don't take her she's all I've got

♩ = 132,000137

7

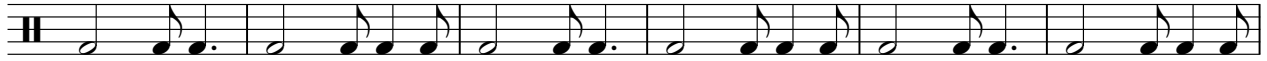

13

19

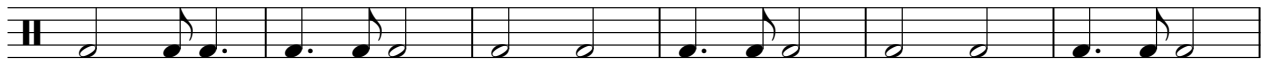

25

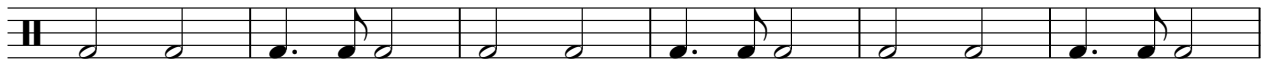

31

37

43

49

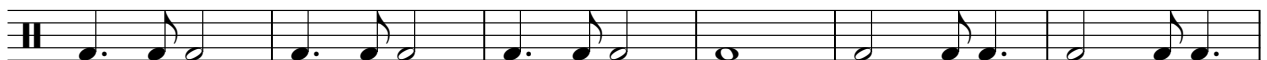

55

V.S.

Bass drum Kick1

61

67

74

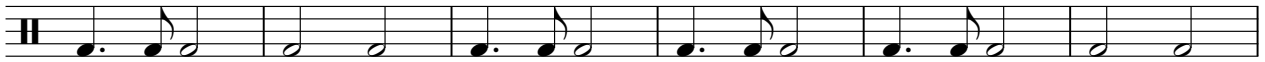

80

86

92

97

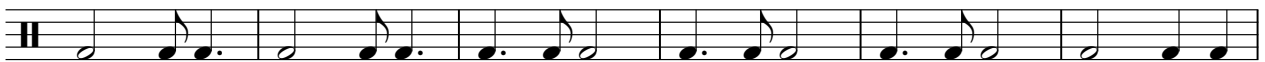

103

109

115

Kick 2

Tracy Byrd - Don't take her she's all I've got

♩ = 132,000137

**94** **14**

111

**7**

Tracy Byrd - Don't take her she's all I've got  
Ride Cymbal (bell)

♩ = 132,000137

**19**

25

31

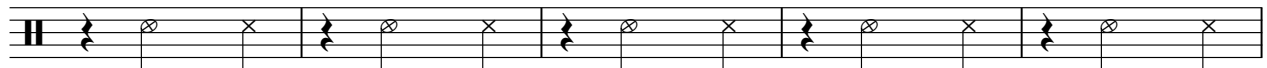

36

**33**

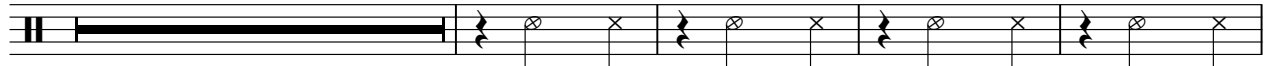

73

79

85

**26** **7**

Tracy Byrd - Don't take her she's all I've got

Snare

♩ = 132,000137

2

8

14

20

25

29

33

38

44

50

V.S.

2

Snare

56

62

68

73

77

81

84

89

95

101

106

112

116

Tracy Byrd - Don't take her she's all I've got

Side stick

♩ = 132,000137

2

6

10

14

18

23

29

35

39

43

V.S.

2

Side stick

47

51

55

59

63

67

73

79

85

89

93

96

100

103

107

111

115

118

Snare 2

Tracy Byrd - Don't take her she's all I've got

♩ = 132,000137

2

8

14

20

15

39

45

51

57

63

66

17

2

Snare 2

85

91

97

102

107

113

117

Splash Cymbal Tracy Byrd - Don't take her she's all I've got

♩ = 132,000137

50 14

67 43

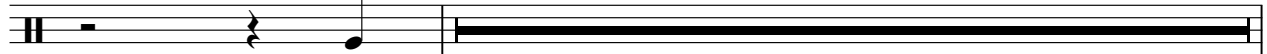

111 7

Low tom Tracy Byrd - Don't take her she's all I've got

♩ = 132,000137

50 14

67

51

Low tom 2 Tracy Byrd - Don't take her she's all I've got

♩ = 132,000137

50 14

50 14

67 51

67 51

Low tom 2

Tracy Byrd - Don't take her she's all I've got

♩ = 132,000137

**50**

53

**66**

**69**

Piano melody Tracy Byrd - Don't take her she's all I've got

♩ = 132,000137

2

8

13

18

24

30

35

V.S.

2

Piano melody

40

45

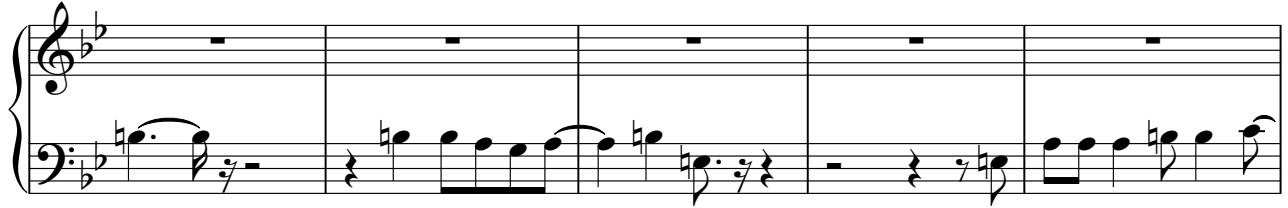

50

16

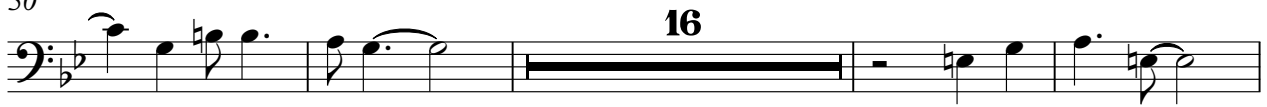

70

75

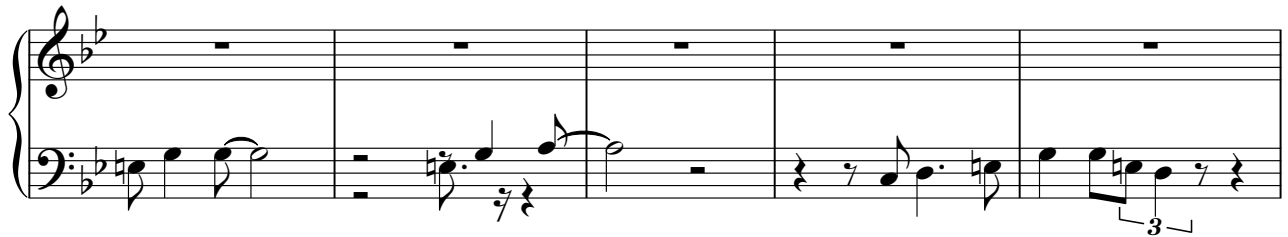

80

85

91

96

101

106

111

116

Piano

Tracy Byrd - Don't take her she's all I've got

♩ = 132,000137

67

67

3

71

75

79

83

87

32

Piano Tracy Byrd - Don't take her she's all I've got

♩ = 132,000137

3

11

19

26

33

40

V.S.

48

54

62

70

77

84

91

99

107

114

Acoustic Guitar Tracy Byrd - Don't take her she's all I've got

♩ = 132,000137

3

8

12

18

24

29

34

39

43

48

V.S.

54

59

64

69

74

79

85

90

96

101

# Tracy Byrd - Don't take her she's all I've got

Acoustic guitar

♩ = 132,000137

**3**

D					
T			2	2	3
A			0	0	0
B			0	0	2
D					

8

T	3	0	0	0	0	2	2	0	0
A	2	5				0	0		
B	2	2	4	0	4	4	5	4	0

13

T	2	2	2	2	3	3	3	3	2
A	0	0	0	0	2	2	2	2	0
B	0	0	0	0	2	2	2	2	0

18

T	3	0	2	2	2	2	3	3	3
A	0		0	0	0	0	2	2	2
B	2	0	0	0	0	0	2	2	2

23

T	2	2	2	2	3	2	3	0	2
A	0	0	0	0	2	0	0	0	0
B	0	0	0	0	2	0	2	4	0

28

T	2	2	3	0	3	3	2	2	2
A	0	0	2	5	2	2	0	0	0
B	0	0	2	2	2	2	0	0	0

33

T	3	2	3	0	2	2	0	0	2
A	2	0	0		0	0	4	4	0
B	2	0	2	4	0	0	5	5	0

38

T	2	2	3	0	3	0	0	0	0
A	0	0	2	5	2	5	0	0	0
B	0	0	2	2	2	2	4	0	4

43

T	2	2	0	0	2	2	2	2	3
A	0	0	4	0	0	0	0	0	2
B	0	0	5	0	0	0	0	0	2

48

T	3	3	3	2	3	0	2	2	0
A	2	2	2	0	0	0	0	0	0
B	2	2	2	0	2	0	0	0	4

V.S.

Acoustic guitar

T	2	2		2	2		3	3		3	3		0	0
A	0	0		0	0		2	2		2	2		4	4
B	0	0		0	0		2	2		2	2		5	5

58

T	0	0		2	2		0	0		2	2		2	2
A	4	4		0	0		4	4		0	0		0	0
B	5	5		0	0		5	5		0	0		0	0

63

T	3	3		3	3		3	2		3	0		2	2	2	2
A	2	2		2	2		2	0		0	0		0	0	0	0
B	2	2		2	2		2	0		2	4		0	0	0	0

68

T	2			3	0		3	3		2	2		2	2		3	2
A	0			2	2		2	2		0	0		0	0		2	0
B	0			2	2		2	2		0	0		0	0		2	0

74

T	3	0		2	2	2	2		2	2		3	3		3	0
A	0	4		0	0	0	0		0	0		2	2		2	5
B	2	5		0	0	0	0		0	0		2	2		2	2

79

T	2	2		2	2		3	2		3			3	
A	0	0		0	0		2	0		0			2	
B	0	0		0	0		2	0		0			2	

85

T							2	2		2	2		3	0
A							0	0		0	0		2	2
B	0	2	5	5	0	2	5			0	0		2	2

90

T	3	0		0	0		0	0		2	2		0	0
A	2	5		4	4		4	4		0	0		4	4
B	2	2		5	5		5	5		0	0		5	5

95

T	2	2		2	2		3	0		3	3		3	2
A	0	0		0	0		2	2		2	2		2	0
B	0	0		0	0		2	2		2	2		2	0

100

T	3	0		2	2	2	2		0	0		2	2		2	2
A	0	4		0	0	0	0		4	4		0	0		0	0
B	2	4		0	0	0	0		5	5		0	0		0	0

105

T	3	3	3	0	2	2	2	2	3	0
A	2	2	2	5	0	0	0	0	2	2
B	2	2	2	2	0	0	0	0	2	2

110

T	3	0	2	2	2	2	3	3	3	0
A	2	5	0	0	0	0	2	2	2	5
B	2	2	0	0	0	0	2	2	2	2

115

T	2	2	2	2	2	3	0
A	0	0	0	0	0	2	2
B	0	0	0	0	0	2	2

118

T	3	3	0	2	2
A	2	2	0	0	0
B	2	2	0	0	0
		7			
		5	5	5	5

Clean Guitar Tracy Byrd - Don't take her she's all I've got

♩ = 132,000137

19

24

29

34

83

Clean Guitar Tracy Byrd - Don't take her she's all I've got

♩ = 132,000137

17

21

14 15

52

57

60

58

Clean Guitar Tracy Byrd - Don't take her she's all I've got

♩ = 132,000137

3

9 2

16 17

37 2

44

50

57 3

63

67 18

87 2

93

99

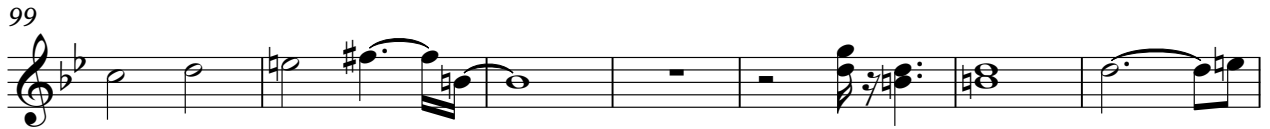

106

112

116

# Tracy Byrd - Don't take her she's all I've got

Bass

♩ = 132,000137

V.S.

57

62

67

73

79

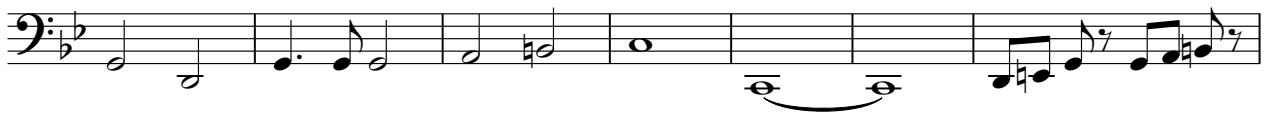

86

92

97

102

107

Voice Oohs Tracy Byrd - Don't take her she's all I've got

♩ = 132,000137

15

20

5 5

34

13

52

13 5

73

23

100

17

Fiddle

Tracy Byrd - Don't take her she's all I've got

♩ = 132,000137

5 6

15

22

40

6

49

40 6

97

6

107

2 2

114

2 2