

# Le chateau de Mery, Olivier-Symphonie n°1 en Mi bémol majeur

♩ = 120,000000

Flute

Oboe

Clarinet in B $\flat$

Bassoon

Horn in F

Trombone

Percussion

Wood Block

Violin

Viola

Viola

Viola

Violoncello

2

4

Vla.

Vla.

Vla.

Vc.

8

Perc.

Vln.

Vla.

Vla.

Vla.

Vc.

11

Perc.

Vln.

Vla.

Vla.

Vla.

Vc.

18

Fl.

Ob.

Bsn.

Hn.

Tbn.

Vla.

Vla.

Vla.

Vc.

23

Fl.

Ob.

Cl.

Bsn.

Hn.

Tbn.

Perc.

Vln.

Vla.

Vla.

Vla.

Vc.

27

Fl.

Ob.

Cl.

Bsn.

Hn.

Tbn.

Perc.

Vln.

Vla.

Vla.

Vla.

Vc.

30

Fl.

Ob.

Bsn.

Tbn.

Perc.

Vln.

Vla.

Vla.

Vla.

Vc.

33

Fl.

Ob.

Bsn.

Hn.

Tbn.

Perc.

Vln.

Vla.

Vla.

Vla.

Vc.

37

Fl.  
Ob.  
Bsn.  
Hn.  
Tbn.  
Perc.  
Vln.  
Vla.  
Vla.  
Vla.  
Vc.

41

Fl.

Ob.

Bsn.

Hn.

Tbn.

Perc.

Vln.

Vla.

Vla.

Vla.

45

Fl.  
Ob.  
Bsn.  
Hn.  
Tbn.  
Vln.  
Vla.  
Vla.

49 ♩ = 120,000000

Fl.  
Ob.  
Cl.  
Bsn.  
Hn.  
Tbn.  
Vln.  
Vla.  
Vla.  
Vla.  
Vc.

54

Fl.

Ob.

Cl.

Bsn.

Hn.

Tbn.

Vln.

Vla.

Vla.

Vla.

Vc.

6

57

Fl.

Ob.

Cl.

Bsn.

Hn.

Tbn.

Perc.

Vln.

Vla.

Vla.

Vla.

Vc.

6

6

6

6

59

Fl.

Ob.

Cl.

Bsn.

Hn.

Tbn.

Perc.

Vln.

Vla.

Vla.

Vla.

Vc.

61

Fl.

Ob.

Cl.

Bsn.

Hn.

Tbn.

Perc.

Vln.

Vla.

Vla.

Vla.

Vc.

63

Fl.

Ob.

Cl.

Bsn.

Hn.

Tbn.

Perc.

Vln.

Vla.

Vla.

Vla.

Vc.

65

Fl.

Ob.

Cl.

Bsn.

Hn.

Tbn.

Perc.

W.B.

Vln.

Vla.

Vla.

Vla.

Vc.

68

Fl.

Ob.

Cl.

Bsn.

Hn.

Tbn.

W.B.

Vln.

Vla.

Vla.

Vla.

Vc.

71

Fl.

Ob.

Cl.

Bsn.

Hn.

Tbn.

W.B.

Vln.

Vla.

Vla.

Vla.

Vc.

75

Fl.

Ob.

Cl.

Bsn.

Hn.

Tbn.

Vln.

Vla.

Vla.

Vla.

80

Fl.  
Ob.  
Cl.  
Bsn.  
Hn.  
Tbn.  
Perc.  
W.B.  
Vla.  
Vla.  
Vla.  
Vc.

83

Fl.  
Ob.  
Bsn.  
Hn.  
Tbn.  
Perc.  
W.B.  
Vla.  
Vla.  
Vla.  
Vc.

86

Fl.  
Ob.  
Cl.  
Bsn.  
Hn.  
Tbn.  
Perc.  
W.B.  
Vln.  
Vla.  
Vla.  
Vla.  
Vc.

89

Fl.

Ob.

Cl.

Bsn.

Hn.

Tbn.

Perc.

Vln.

Vla.

Vla.

Vla.

Vc.

92

Fl.

Ob.

Cl.

Bsn.

Hn.

Tbn.

Perc.

Vln.

Vla.

Vla.

Vla.

Vc.

95

Fl.

Ob.

Bsn.

Hn.

Tbn.

Perc.

Vln.

Vla.

Vla.

Vla.

Vc.

99

Fl.

Ob.

Bsn.

Hn.

Tbn.

Perc.

Vln.

Vla.

Vla.

Vla.

Vc.

103

Fl.

Ob.

Bsn.

Hn.

Tbn.

Perc.

Vln.

Vla.

Vla.

Vla.

Vc.

107

Vln.

Vla.

Vla.

Vla.

Vc.

111

Vln.

Vla.

Vla.

Vla.

Vc.

116

Vln.

Vla.

Vla.

Vla.

Vc.

120

Fl.  
Ob.  
Bsn.  
Hn.  
Tbn.  
Perc.  
W.B.  
Vln.  
Vla.  
Vla.  
Vla.  
Vc.

123

Fl.

Ob.

Bsn.

Hn.

Tbn.

Perc.

W.B.

Vln.

Vla.

Vla.

Vla.

Vc.

126

Fl.

Ob.

Cl.

Bsn.

Hn.

Tbn.

Perc.

Vln.

Vla.

Vla.

Vla.

Vc.

130

Fl.

Ob.

Cl.

Bsn.

Hn.

Vla.

Vla.

Vla.

Vc.

135  $\text{♩} = 120$

Fl.  
Ob.  
Cl.  
Bsn.  
Hn.  
Tbn.  
W.B.  
Vln.  
Vla.  
Vla.  
Vla.  
Vc.

139

Fl.

Ob.

Cl.

Bsn.

W.B.

Vln.

Vla.

Vla.

Vla.

Vc.

143

Fl.

Ob.

Hn.

Tbn.

Perc.

Vln.

Vla.

Vla.

Vla.

Vc.

146

Fl.

Ob.

Hn.

Tbn.

Perc.

Vln.

Vla.

Vla.

Vla.

Vc.

149

♩ = 109,299,000000 120,000000

Fl.

Ob.

Cl.

Hn.

Tbn.

Perc.

Vln.

Vla.

Vla.

Vla.

Vc.

153

Cl.

Perc.

Vln.

Vla.

Vla.

Vla.

Vc.

156

Cl.

Perc.

Vln.

Vla.

Vla.

Vla.

Vc.

159

Cl.

Perc.

Vln.

Vla.

Vla.

Vc.

163

Cl.

Vln.

Vla.

167

Cl.

Vln.

Vla.

Vla.

Vla.

Vc.

173

Fl.  
Ob.  
Cl.  
Bsn.  
Hn.  
Tbn.  
Perc.  
Vln.  
Vla.  
Vla.  
Vc.

176

Fl.  
Ob.  
Cl.  
Bsn.  
Hn.  
Tbn.  
Perc.  
Vln.  
Vla.  
Vla.  
Vla.  
Vc.

# Core dit Mery , Olivier-Symphonie ndeg1 en Mi beacutemol Ma

Flute

♩ = 120,000000

**15**

21

29

37

43

♩ = 120,000000

48

54

60

66

72

V.S.

78

85

93

101

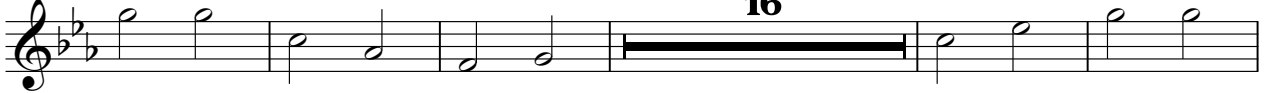

122

129

135

140

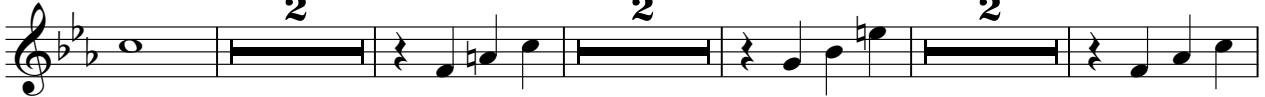

150

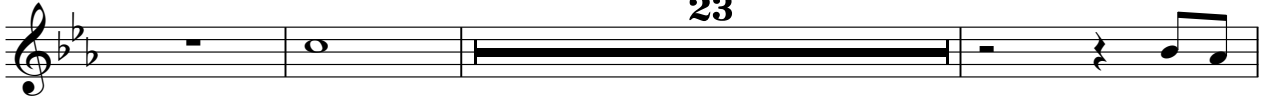

176

# re dit Mery , Olivier-Symphonie ndeg1 en Mi beacutemol Ma

Oboe

♩ = 120,000000

**16**

22

29

37

43

48

♩ = 120,000000

54

60

66

72

V.S.

78

84

91

99

120

127

133

138

146

175

# Le dit Mery , Olivier-Symphonie ndeg1 en Mi beacutemol Ma

Clarinet in B $\flat$

$\text{♩} = 120,000000$

**24**

29

$\text{♩} = 120,000000$

**19**

52

58

64

71

77

**7**

89

93

**34**

**2**

2

Clarinet in B $\flat$

132  $\text{♩} = 120,000000$

138  $\text{♩} = 120,000000$

152  $\text{♩} = 120,000000$

156

161

169

174

2

Bassoon

63

67

73

78

84

91

98

103

122

127

# Core dit Mery , Olivier-Symphonie ndeg1 en Mi beacutemol Ma

Horn in F

♩ = 120,000000

16

21

27

3

34

3

39

3

44

49

♩ = 120,000000

55

60

65

3 3

70

3 3

75

3

81

3

87

92

3

99

3 3 3

104

16 3

123

3 3

128

2

$\text{♩} = 100$

Horn in F

136 ♩ = 120,000000

7

147

♩ = 120,000000

152 ♩ = 120,000000

23

# re dit Mery , Olivier-Symphonie ndeg1 en Mi beacutemol Ma

Trombone

♩ = 120,000000

16

21

29

36

41

47

♩ = 120,000000

53

59

65

70

# Le dit Mery , Olivier-Symphonie ndeg1 en Mi beacutemol Ma

Percussion

$\text{♩} = 120,000000$

8

14

7

26

32

37

$\text{♩} = 120,000000$

7 8

60

64

14

Percussion

80

86

92

98

103

122

127

143

148

153

Percussion

159

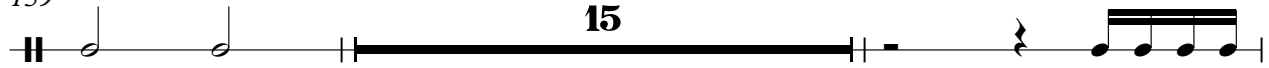

176

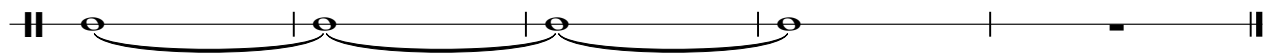

# Le dit Mery , Olivier-Symphonie ndeg1 en Mi beacutemol Ma Wood Block

♩ = 120,000000      ♩ = 120,000000

**48**      **16**

**4**/**4**

66

69

73      **6**

82

85

88      **32**

122

125      **9**      ♩ = 100,800,00054

2

Wood Block

136 ♩ = 120,000000

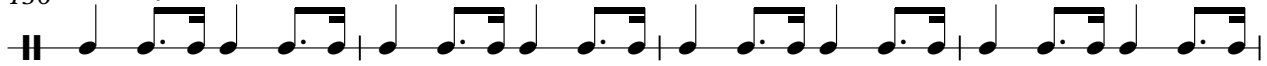

140

♩ = 109,209,500,000000

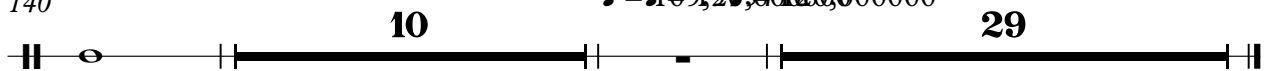

# re dit Mery , Olivier-Symphonie ndeg1 en Mi beacutemol Ma

Violin

♩ = 120,000000

8

14

25

29

33

38

43

49  $\text{♩} = 120,000000$

Violin

111

117

122

127

140

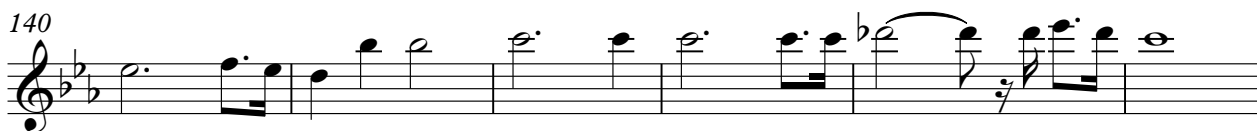

146

153

159

164

169

V.S.

174

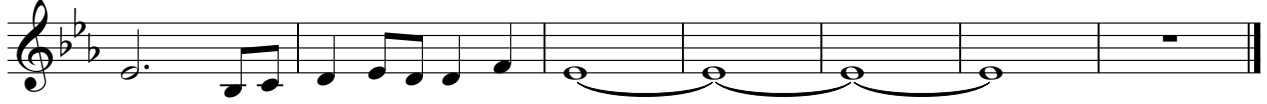

# re dit Mery , Olivier-Symphonie ndeg1 en Mi beacutemol Ma

Viola

♩ = 120,000000

5

9

13

17

23

28

33

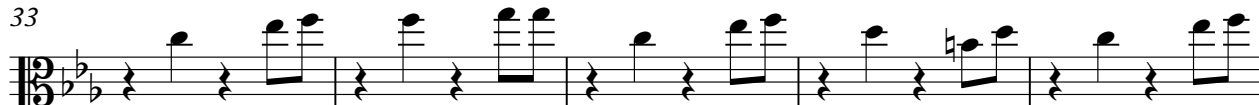

38

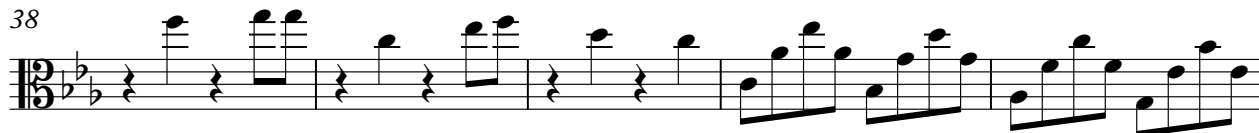

43

V.S.

48

♩ = 120,000000

54

58

60

63

68

73

79

85

90

Viola

95

100

105

109

114

120

125

$\text{♩} = 100,800,000,54$

131

136  $\text{♩} = 120,000,000$

141

4

Viola

150  $\text{♩} = 120$

155

159

167

174

# re dit Mery , Olivier-Symphonie ndeg1 en Mi beacutemol Ma

Viola

♩ = 120,000000

5

9

13

17

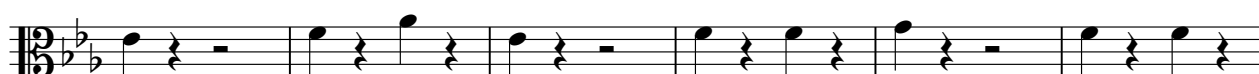

23

28

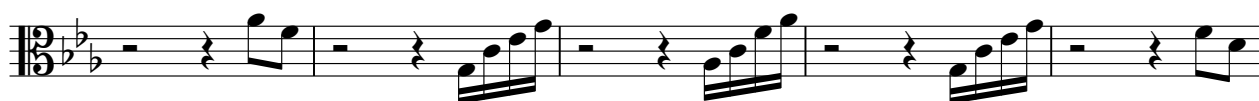

33

38

43

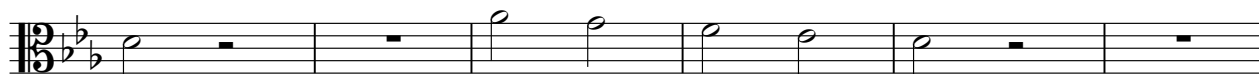

49 ♩ = 120,000000

55

59

61

63

66

71

77

83

89

94

99

104

108

112

118

123

128

134

139

# re dit Mery , Olivier-Symphonie ndeg1 en Mi beacutemol Ma

Viola

♩ = 120,000000

7

12

18

24

29

34

39

44

2

Viola

49 ♩ = 120,000000

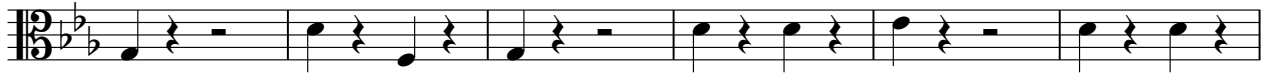

55

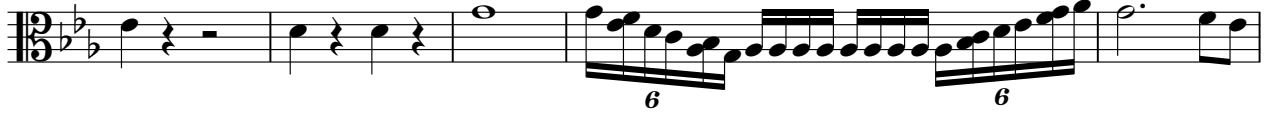

60

63

68

73

80

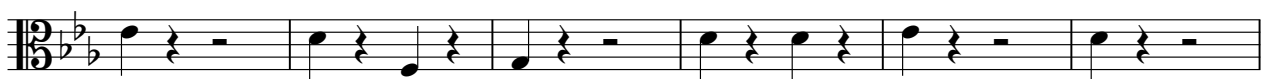

86

91

96

101

107

113

119

124

130

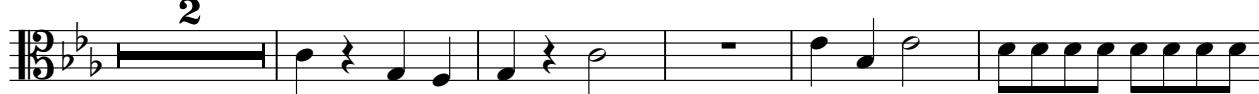

137

143

152

158

4

Viola

168

7

re dit Mery , Olivier-Symphonie ndeg1 en Mi beacutemol Ma  
Violoncello

♩ = 120,000000

7

13

19

25

31

36

39

49  $\text{♩} = 120,000000$ 

55

61

67

72

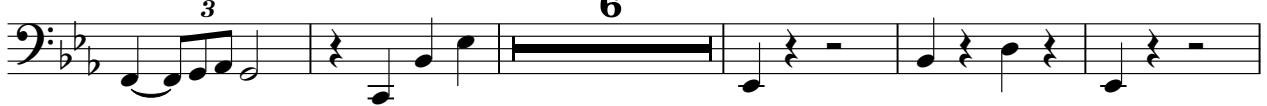

83

89

95

100

106

112

6

122

127

133

$\text{♩} = 100,800,900,54120,000000$

138

145

$\text{♩} = 100,800,900,54120,000000$

154

160

7

173