

Tracy Byrd - Heaven in my woman's eyes

♩ = 180,999847

snare 1 38

hh clsd 42

kick 1 36

PIANO

GUITAR-ACOU.

GUITAR-MUTES

GUITAR-ACOU.2

GUITAR-CLEAN

GUITAR-CLEAN

GUITAR-NYLON

BASS

GUITAR-MUTES-2

STEEL PBD=2

♩ = 180,999847

4

snare 1 38

kick 1 36

GUITAR-ACOU.

GUITAR-MUTES

GUITAR-ACOU.2

T				1					
A		4	4	2		4	2	2	
B	2	4	4	2	4	2	4	4	4

GUITAR-NYLON

BASS

GUITAR-MUTES-2

6

snare 1 38

kick 1 36

GUITAR-ACOU.

GUITAR-MUTES

GUITAR-ACOU.2

GUITAR-NYLON

BASS

GUITAR-MUTES-2

T		1	1	1		1	1
A		2	2	4		2	2
B	2	4	4	2	4	2	4

8

snare 1 38

kick 1 36

GUITAR-ACOU.

GUITAR-MUTES

T	1	1	1	1	1
A	2	2		2	2
B	4	4	2	4	4

GUITAR-ACOU.2

GUITAR-NYLON

BASS

GUITAR-MUTES-2

10

snare 1 38

kick 1 36

GUITAR-ACOU.

GUITAR-MUTES

T	1	1	1	1	1
A	2	2	2	2	2
B	2	4	4	4	2 4

GUITAR-ACOU.2

MELODY

GUITAR-NYLON

BASS

GUITAR-MUTES-2

12

snare 1 38

kick 1 36

GUITAR-ACOU.

GUITAR-MUTES

GUITAR-ACOU.2

MELODY

BASS

GUITAR-MUTES-2

String	1	2	3	4	5	6	7	8
T	1	1	1		2	2	2	2
A	2	2	2		2	2	2	2
B	2	4	4	2	4	2	1	1

14

snare 1 38

kick 1 36

GUITAR-ACOU.

GUITAR-MUTES

T		2	2	2		6	1	1
A		2	2	2		6	2	2
B	2	1	1	1	2	4	4	4

GUITAR-ACOU.2

MELODY

GUITAR-NYLON

BASS

GUITAR-MUTES-2

16

snare 1 38

kick 1 36

GUITAR-ACOU.

GUITAR-MUTES

T		1	1	1		1	1	1
A		2	2	2		2	2	4
B	2	4	4	4	2	4	4	2 4

GUITAR-ACOU.2

MELODY

GUITAR-NYLON

BASS

GUITAR-MUTES-2

18

snare 1 38

kick 1 36

GUITAR-ACOU.

GUITAR-MUTES

GUITAR-ACOU.2

MELODY

GUITAR-NYLON

BASS

GUITAR-MUTES-2

T	1	1	1	1	1	1
A	2	2	2	2	2	2
B	2	4	4	4	4	4

20

snare 1 38

kick 1 36

GUITAR-ACOU.

GUITAR-MUTES

GUITAR-ACOU.2

MELODY

GUITAR-NYLON

BASS

GUITAR-MUTES-2

The fretboard diagram for GUITAR-ACOU.2 shows the following fret numbers for measures 20-23:

Measure	T	A	B
20	1	2	2
21	1	2	4
22	1	2	4
23	1	2	6

22

snare 1 38

kick 1 36

GUITAR-ACOU.

GUITAR-MUTES

GUITAR-ACOU.2

MELODY

GUITAR-NYLON

BASS

GUITAR-MUTES-2

24

snare 1 38

kick 1 36

GUITAR-ACOU.

GUITAR-MUTES

T	.	.	.			
A	4	4	4	4	4	4
B	3	3	3	3	3	3
	4	4	4	4	4	4

GUITAR-ACOU.2

MELODY

GUITAR-NYLON

BASS

GUITAR-MUTES-2

28

snare 1 38

kick 1 36

GUITAR-ACOU.

GUITAR-MUTES

GUITAR-ACOU.2

T	2	2	2			
A	2	1	1		3	3
B	2	2	2	1	4	4
	2			0	6	6

MELODY

BASS

GUITAR-MUTES-2

30

snare 1 38

kick 1 36

GUITAR-ACOU.

GUITAR-MUTES

GUITAR-ACOU.2

T	2	2	2	1	1	1
A	1	1	1	2	2	2
B	2	2	2	4	4	4

MELODY

GUITAR-NYLON

BASS

GUITAR-MUTES-2

32

snare 1 38

kick 1 36

GUITAR-ACOU.

GUITAR-MUTES

T	1	1	1	2	2	2
A	2	2	2	2	2	2
B	2	4	4	2	1	1

GUITAR-ACOU.2

GUITAR-NYLON

BASS

GUITAR-MUTES-2

34

snare 1 38

kick 1 36

GUITAR-ACOU.

GUITAR-MUTES

GUITAR-ACOU.2

MELODY

GUITAR-NYLON

BASS

GUITAR-MUTES-2

The fretboard diagram for GUITAR-ACOU.2 is as follows:

T		2	2	2		1	1		
A		2	2	2		2	2	6	2
B	2	1	1	1		4	4	2	4

36

snare 1 38

kick 1 36

GUITAR-ACOU.

GUITAR-MUTES

GUITAR-ACOU.2

T		1	1	1				
A		2	2	2		3	3	3
B	2	4	4	4	2	4	4	4

MELODY

GUITAR-NYLON

BASS

GUITAR-MUTES-2

38

snare 1 38

kick 1 36

GUITAR-ACOU.

GUITAR-MUTES

GUITAR-ACOU.2

MELODY

GUITAR-NYLON

BASS

GUITAR-MUTES-2

40

snare 1 38

kick 1 36

GUITAR-ACOU.

GUITAR-MUTES

GUITAR-ACOU.2

MELODY

GUITAR-NYLON

BASS

GUITAR-MUTES-2

T	.	1			.	1	1
A	4	2	2		4	2	2
B	2	4	4	2	4	4	4

42

snare 1 38

kick 1 36

PIANO

GIUITAR-ACOU.

GIUITAR-MUTES

GIUITAR-ACOU.2

GIUITAR-CLEAN

GIUITAR-CLEAN

MELODY

GIUITAR-NYLON

BASS

GIUITAR-MUTES-2

String	Measure 42	Measure 43	Measure 44
T		4	4
A		3	3
B	2 2 2	4	4
	6		4

44

snare 1 38

kick 1 36

PIANO

GUITAR-ACOU.

GUITAR-MUTES

GUITAR-ACOU.2

GUITAR-CLEAN

GUITAR-CLEAN

MELODY

GUITAR-NYLON

BASS

GUITAR-MUTES-2

T						2	2	2
A		3	3			1	1	1
B	4	4	4	4	2			

46

snare 1 38

kick 1 36

PIANO

GUITAR-ACOU.

GUITAR-MUTES

GUITAR-ACOU.2

GUITAR-CLEAN

GUITAR-CLEAN

MELODY

GUITAR-NYLON

BASS

GUITAR-MUTES-2

String	Measure 46	Measure 47	Measure 48	Measure 49	Measure 50	Measure 51
T		2	2	2	1	1
A		1	1	1	2	2
B	2			2	4	4 2 4

48

snare 1 38

kick 1 36

PIANO

38

38

38

GUITAR-ACOU.

GUITAR-MUTES

T		1	1	0		1	1	1
A		2	2			2	2	2
B	2	4	4	4	2	4	4	4

GUITAR-ACOU.2

GUITAR-CLEAN

GUITAR-CLEAN

MELODY

GUITAR-NYLON

BASS

GUITAR-MUTES-2

50

snare 1 38

kick 1 36

PIANO

GUITAR-ACOU.

GUITAR-MUTES

GUITAR-ACOU.2

GUITAR-CLEAN

GUITAR-CLEAN

MELODY

GUITAR-NYLON

BASS

GUITAR-MUTES-2

52

snare 1 38

kick 1 36

PIANO

GUITAR-ACOU.

GUITAR-MUTES

T	4	4	4	2	2	2	2
A	3	3	3	1	1	1	1
B	4	4	4	2	2	2	2

GUITAR-ACOU.2

GUITAR-CLEAN

GUITAR-CLEAN

MELODY

GUITAR-NYLON

BASS

GUITAR-MUTES-2

54

snare 1 38

kick 1 36

PIANO

GUITAR-ACOU.

GUITAR-MUTES

GUITAR-ACOU.2

T		2	2	2		4	4	4
A		1	1	1		3	3	3
B	2	2	2	2	4	4	4	4

GUITAR-CLEAN

GUITAR-CLEAN

MELODY

GUITAR-NYLON

BASS

GUITAR-MUTES-2

58

snare 1 38

kick 1 36

PIANO

GUITAR-ACOU.

GUITAR-MUTES

GUITAR-ACOU.2

T	4	4	4	2	2	2
A	3	3	3	1	1	1
B	4	4	4	2	2	2

GUITAR-CLEAN

GUITAR-CLEAN

MELODY

GUITAR-NYLON

BASS

GUITAR-MUTES-2

STEEL PBD=2

60

snare 1 38

kick 1 36

GUITAR-ACOU.

GUITAR-MUTES

T	2	2	2	3	3	3
A	1	1	1	4	4	4
B	2	2	2	6	6	6

GUITAR-ACOU.2

GUITAR-CLEAN

GUITAR-CLEAN

MELODY

GUITAR-NYLON

BASS

GUITAR-MUTES-2

STEEL PBD=2

62

snare 1 38

kick 1 36

GUITAR-ACOU.

GUITAR-MUTES

T	2	2	2	.	6	1
A	1	1	1		4	2
B	2	2	2	2	4	4

GUITAR-ACOU.2

GUITAR-CLEAN

GUITAR-CLEAN

MELODY

GUITAR-NYLON

BASS

GUITAR-MUTES-2

STEEL PBD=2

64

snare 1 38

kick 1 36

GUITAR-ACOU.

GUITAR-MUTES

T	1	1	1	2	2	2
A	2	2	2	2	2	2
B	2	4	4	1	1	1

GUITAR-ACOU.2

GUITAR-CLEAN

GUITAR-CLEAN

MELODY

GUITAR-NYLON

BASS

GUITAR-MUTES-2

STEEL PBD=2

66

snare 1 38

kick 1 36

GUITAR-ACOU.

GUITAR-MUTES

T	2	2	2	1	1
A	2	2	2	2	2
B	1	1	1	4	4

GUITAR-ACOU.2

GUITAR-CLEAN

GUITAR-CLEAN

MELODY

GUITAR-NYLON

BASS

GUITAR-MUTES-2

STEEL PBD=2

68

snare 1 38

kick 1 36

GUITAR-ACOU.

GUITAR-MUTES

T	1	1	1	4	4	4
A	2	2	2	3	3	3
B	2	4	4	4	4	4

GUITAR-ACOU.2

GUITAR-CLEAN

GUITAR-CLEAN

MELODY

GUITAR-NYLON

BASS

GUITAR-MUTES-2

STEEL PBD=2

70

snare 1 38

kick 1 36

PIANO

GUITAR-ACOU.

GUITAR-MUTES

T			
A	4	4	4
B	4	4	4

GUITAR-ACOU.2

GUITAR-CLEAN

GUITAR-CLEAN

MELODY

GUITAR-NYLON

BASS

GUITAR-MUTES-2

STEEL PBD=2

72

snare 1 38

kick 1 36

PIANO

GUITAR-ACOU.

GUITAR-MUTES

GUITAR-CLEAN

GUITAR-CLEAN

MELODY

GUITAR-NYLON

BASS

GUITAR-MUTES-2

STEEL PBD=2

74

snare 1 38

kick 1 36

PIANO

GUITAR-ACOU.

GUITAR-MUTES

GUITAR-ACOU.2

GUITAR-CLEAN

GUITAR-CLEAN

MELODY

GUITAR-NYLON

BASS

GUITAR-MUTES-2

STEEL PBD=2

T			1	1
A		4	2	2
B		4	4	4

76

snare 1 38

kick 1 36

PIANO

GUITAR-ACOU.

GUITAR-MUTES

GUITAR-ACOU.2

MELODY

GUITAR-NYLON

BASS

GUITAR-MUTES-2

T	1	1	1	2	2	2
A	2	2	2	2	2	2
B	2	4	4	2	4	2

78

snare 1 38

kick 1 36

PIANO

GUITAR-ACOU.

GUITAR-MUTES

T		2	2	2		6	1	1
A		2	2	2			2	2
B	2	1	1	1	2	4	4	4

MELODY

GUITAR-NYLON

BASS

GUITAR-MUTES-2

80

snare 1 38

kick 1 36

PIANO

GUITAR-ACOU.

GUITAR-MUTES

T		1	1	1		1	1	1
A		2	2	2		2	2	2
B	2	4	4	4	2	4	4	2 4

GUITAR-ACOU.2

GUITAR-NYLON

BASS

GUITAR-MUTES-2

82

snare 1 38

kick 1 36

GUITAR-ACOU.

GUITAR-MUTES

T	1	1	1	1	1	1
A	2	2	2	2	2	2
B	2	4	4	4	4	4

GUITAR-ACOU.2

MELODY

GUITAR-NYLON

BASS

GUITAR-MUTES-2

84

snare 1 38

kick 1 36

PIANO

GUITAR-ACOU.

GUITAR-MUTES

GUITAR-ACOU.2

MELODY

GUITAR-NYLON

BASS

GUITAR-MUTES-2

T	1	1	1	1	1	1
A	2	2	2	2	2	2
B	2	4	4	4	1	1
				6		

86

snare 1 38

kick 1 36

PIANO

GUITAR-ACOU.

GUITAR-MUTES

GUITAR-ACOU.2

MELODY

GUITAR-NYLON

BASS

GUITAR-MUTES-2

88

snare 1 38

kick 1 36

PIANO

GUITAR-ACOU.

GUITAR-MUTES

GUITAR-ACOU.2

MELODY

GUITAR-NYLON

BASS

GUITAR-MUTES-2

T	4	4	4	4	4	4	4
A	3	3	3	3	3	3	3
B	4	4	4	4	4	4	4

90

snare 1 38

kick 1 36

PIANO

GUITAR-ACOU.

GUITAR-MUTES

GUITAR-ACOU.2

MELODY

GUITAR-NYLON

BASS

GUITAR-MUTES-2

T		4	4	4		2	2	2
A		3	3	3		2	2	2
B		4	4	4		1	1	1
	4		4		2			

92

snare 1 38

kick 1 36

PIANO

GUITAR-ACOU.

GUITAR-MUTES

GUITAR-ACOU.2

MELODY

GUITAR-NYLON

BASS

GUITAR-MUTES-2

Guitar Tab for GUITAR-ACOU.2:

T	2	2	2				
A		1	1			3	3
B	2	2	2		1	4	4
				0		6	6

94

snare 1 38

kick 1 36

PIANO

GUITAR-ACOU.

GUITAR-MUTES

GUITAR-ACOU.2

MELODY

GUITAR-NYLON

BASS

GUITAR-MUTES-2

String	Measure 94	Measure 95	Measure 96	Measure 97
T (Treble)	2	2	2	1
A	1	1	1	2
B (Bass)	2	2	2	4
5th	2	2	2	4
4th	2	2	2	4
3rd	2	2	2	4
2nd	2	2	2	4
1st	2	2	2	4

96

snare 1 38

kick 1 36

PIANO

GUITAR-ACOU.

GUITAR-MUTES

GUITAR-ACOU.2

MELODY

GUITAR-NYLON

BASS

GUITAR-MUTES-2

The guitar-acoustic 2 part includes the following fretboard diagram:

T	1	1	1	2	2	2
A	2	2	2	2	2	2
B	2	4	4	4	1	1
				2	2	1

98

snare 1 38

kick 1 36

PIANO

GUITAR-ACOU.

GUITAR-MUTES

GUITAR-ACOU.2

MELODY

GUITAR-NYLON

BASS

GUITAR-MUTES-2

100

snare 1 38

kick 1 36

PIANO

GUITAR-ACOU.

GUITAR-MUTES

GUITAR-ACOU.2

MELODY

GUITAR-NYLON

BASS

GUITAR-MUTES-2

102

snare 1 38

kick 1 36

PIANO

GUITAR-ACOU.

GUITAR-MUTES

GUITAR-ACOU.2

MELODY

GUITAR-NYLON

BASS

GUITAR-MUTES-2

T	4	4	4	1				
A	3	3	3	2	8			
B	4	4	4	4	4	2	4	4
	4	4	4	4				

104

snare 1 38

kick 1 36

PIANO

GUITAR-ACOU.

GUITAR-MUTES

GUITAR-ACOU.2

MELODY

GUITAR-NYLON

BASS

GUITAR-MUTES-2

String	Measure 104	Measure 105
T (Treble)	4	2 2
A (Acoustic)	4	4 4
B (Bass)	2	2 4 4

106

snare 1 38

kick 1 36

PIANO

GIUITAR-ACOU.

GIUITAR-MUTES

GIUITAR-ACOU.2

GIUITAR-CLEAN

GIUITAR-CLEAN

MELODY

GIUITAR-NYLON

BASS

GIUITAR-MUTES-2

T					4		4		4
A					3		3		3
B	2	2	2	6	4		4		4

108

snare 1 38

kick 1 36

PIANO

GUITAR-ACOU.

GUITAR-MUTES

GUITAR-ACOU.2

GUITAR-CLEAN

GUITAR-CLEAN

MELODY

GUITAR-NYLON

BASS

GUITAR-MUTES-2

String	Measure 108	Measure 109	Measure 110	Measure 111
T				2
A		3	3	2
B		4	4	1

110

snare 1 38

kick 1 36

PIANO

GUITAR-ACOU.

GUITAR-MUTES

GUITAR-ACOU.2

GUITAR-CLEAN

GUITAR-CLEAN

MELODY

GUITAR-NYLON

BASS

GUITAR-MUTES-2

T		2	2	2	1	1
A		1	1	1	2	2
B	2			2	4	4 2 4

112

snare 1 38

kick 1 36

PIANO

GUITAR-ACOU.

GUITAR-MUTES

GUITAR-ACOU.2

GUITAR-CLEAN

GUITAR-CLEAN

MELODY

GUITAR-NYLON

BASS

GUITAR-MUTES-2

114

snare 1 38

kick 1 36

PIANO

GUITAR-ACOU.

GUITAR-MUTES

GUITAR-ACOU.2

T		1		1		1
A		2		2		2
B	2	4	2	2	4	2
		2	2	2	2	2

GUITAR-CLEAN

GUITAR-CLEAN

MELODY

GUITAR-NYLON

BASS

GUITAR-MUTES-2

115

snare 1 38

kick 1 36

PIANO

GUITAR-ACOU.

GUITAR-MUTES

GUITAR-ACOU.2

GUITAR-CLEAN

GUITAR-CLEAN

MELODY

GUITAR-NYLON

BASS

GUITAR-MUTES-2

116

snare 1 38

kick 1 36

PIANO

GUITAR-ACOU.

GUITAR-MUTES

T	4	4	4	2	2	2	2
A	3	3	3	1	1	1	1
B	4	4	4	2	2	2	2

GUITAR-ACOU.2

GUITAR-CLEAN

GUITAR-CLEAN

MELODY

GUITAR-NYLON

BASS

GUITAR-MUTES-2

118

snare 1 38

kick 1 36

GUITAR-ACOU.

GUITAR-MUTES

GUITAR-ACOU.2

GUITAR-CLEAN

GUITAR-CLEAN

MELODY

GUITAR-NYLON

BASS

GUITAR-MUTES-2

String	Measure 118	Measure 119	Measure 120	Measure 121
T		2	2	2
A		1	1	1
B		2	2	2

119

snare 1 38

kick 1 36

PIANO

GUITAR-ACOU.

GUITAR-MUTES

GUITAR-ACOU.2

T	4	4	4
A	3	3	3
B	4	4	4

GUITAR-CLEAN

GUITAR-CLEAN

MELODY

GUITAR-NYLON

BASS

GUITAR-MUTES-2

120

snare 1 38

kick 1 36

PIANO

GUITAR-ACOU.

GUITAR-MUTES

GUITAR-ACOU.2

GUITAR-CLEAN

GUITAR-CLEAN

MELODY

GUITAR-NYLON

BASS

GUITAR-MUTES-2

121

snare 1 38

kick 1 36

PIANO

GUITAR-ACOU.

GUITAR-MUTES

GUITAR-ACOU.2

GUITAR-CLEAN

GUITAR-CLEAN

GUITAR-NYLON

BASS

GUITAR-MUTES-2

T		4		4		4
A		3		3		3
B		4		4		4
	4					

122

snare 1 38

kick 1 36

PIANO

GUITAR-ACOU.

GUITAR-MUTES

T	4	4	4	2	2	2
A	3	3	3	1	1	1
B	4	4	4	2	2	2

GUITAR-ACOU.2

GUITAR-CLEAN

GUITAR-CLEAN

MELODY

GUITAR-NYLON

BASS

GUITAR-MUTES-2

STEEL PBD=2

124

snare 1 38

kick 1 36

PIANO

GUITAR-ACOU.

GUITAR-MUTES

GUITAR-ACOU.2

T		2	2	2
A		1	1	1
B		2	2	2

GUITAR-CLEAN

GUITAR-CLEAN

MELODY

GUITAR-NYLON

BASS

GUITAR-MUTES-2

STEEL PBD=2

125

snare 1 38

kick 1 36

PIANO

GUITAR-ACOU.

GUITAR-MUTES

GUITAR-ACOU.2

GUITAR-CLEAN

GUITAR-CLEAN

MELODY

GUITAR-NYLON

BASS

GUITAR-MUTES-2

STEEL PBD=2

- snare 1 38**: Snare drum part with a rhythmic pattern of eighth notes.
- kick 1 36**: Kick drum part with a rhythmic pattern of eighth notes.
- MELODY**: Melody line with a treble clef.
- BASS**: Bass line with a bass clef.
- STEEL PBD=2**: Steel part with a treble clef.

The guitar tablature for GUITAR-ACOU.2 is as follows:

T				
A		3	3	3
B	1	4	4	4
		6	6	6

126

snare 1 38

kick 1 36

PIANO

GUITAR-ACOU.

GUITAR-MUTES

GUITAR-ACOU.2

GUITAR-CLEAN

GUITAR-CLEAN

MELODY

GUITAR-NYLON

BASS

GUITAR-MUTES-2

STEEL PBD=2

127

snare 1 38

kick 1 36

PIANO

GUITAR-ACOU.

GUITAR-MUTES

T				1			
A		4	6	2		1	1
B	2	4	4	4	2	4	4

GUITAR-ACOU.2

GUITAR-CLEAN

GUITAR-CLEAN

MELODY

GUITAR-NYLON

BASS

GUITAR-MUTES-2

STEEL PBD=2

129

snare 1 38

kick 1 36

PIANO

GUITAR-ACOU.

GUITAR-MUTES

GUITAR-ACOU.2

GUITAR-CLEAN

GUITAR-CLEAN

MELODY

GUITAR-NYLON

BASS

GUITAR-MUTES-2

STEEL PBD=2

T
A
B

2
2
1

2
2
1

2
2
1

130

snare 1 38

kick 1 36

PIANO

GUITAR-ACOU.

GUITAR-MUTES

GUITAR-ACOU.2

GUITAR-CLEAN

GUITAR-CLEAN

MELODY

GUITAR-NYLON

BASS

GUITAR-MUTES-2

STEEL PBD=2

131

snare 1 38

kick 1 36

PIANO

GUITAR-ACOU.

GUITAR-MUTES

GUITAR-ACOU.2

T		1		1
A		2		2
B	2	4	4	2

GUITAR-CLEAN

GUITAR-CLEAN

MELODY

GUITAR-NYLON

BASS

GUITAR-MUTES-2

STEEL PBD=2

132

snare 1 38

kick 1 36

PIANO

GUITAR-ACOU.

GUITAR-MUTES

GUITAR-ACOU.2

GUITAR-CLEAN

GUITAR-CLEAN

MELODY

GUITAR-NYLON

BASS

GUITAR-MUTES-2

STEEL PBD=2

133

snare 1 38

kick 1 36

GUITAR-ACOU.

GUITAR-MUTES

T		4	4	4		4	4	4
A		3	3	3		3	3	3
B		4	4	4		4	4	4

GUITAR-ACOU.2

GUITAR-CLEAN

GUITAR-CLEAN

MELODY

GUITAR-NYLON

BASS

GUITAR-MUTES-2

STEEL PBD=2

135

snare 1 38

kick 1 36

PIANO

GUITAR-ACOU.

GUITAR-MUTES

T		1	1	8	2	1	1	8
A		2	2	8	2	2	2	8
B	2	4	4	2	4	2	4	4

GUITAR-ACOU.2

GUITAR-CLEAN

GUITAR-CLEAN

MELODY

GUITAR-NYLON

BASS

GUITAR-MUTES-2

STEEL PBD=2

137

snare 1 38

kick 1 36

PIANO

GUITAR-ACOU.

GUITAR-MUTES

GUITAR-ACOU.2

GUITAR-CLEAN

GUITAR-CLEAN

GUITAR-NYLON

BASS

GUITAR-MUTES-2

STEEL PBD=2

- snare 1 38**: Snare drum part with a rhythmic pattern of eighth notes.
- kick 1 36**: Kick drum part with a simple rhythmic pattern.
- PIANO**: Piano accompaniment in treble and bass clefs.
- GUITAR-ACOU.2**: Acoustic guitar part 2, including a fretboard diagram with fret numbers (2, 1, 1, 2, 1, 2, 1, 1) and string numbers (T, A, B).
- BASS**: Bass guitar part in bass clef.
- STEEL PBD=2**: Steel guitar part in treble clef.

139

snare 1 38

kick 1 36

PIANO

GUITAR-ACOU.

GUITAR-MUTES

GUITAR-ACOU.2

MELODY

GUITAR-NYLON

BASS

GUITAR-MUTES-2

STEEL PBD=2

T	1	1	1	1	1	1
A	2	2	2	2	2	2
B	2	4	4	4	4	4

141

snare 1 38

kick 1 36

PIANO

GUITAR-ACOU.

GUITAR-MUTES

GUITAR-ACOU.2

T	4	4	4	4	4	4
A	3	3	3	3	3	3
B	4	4	4	4	4	4

MELODY

GUITAR-NYLON

BASS

GUITAR-MUTES-2

STEEL PBD=2

143

snare 1 38

kick 1 36

PIANO

GUITAR-ACOU.

GUITAR-MUTES

T		1	1	1		1	1	1
A		2	2	2		2	2	2
B	2	4	4	4	2	4	4	4

MELODY

GUITAR-NYLON

BASS

GUITAR-MUTES-2

STEEL PBD=2

145

snare 1 38

kick 1 36

GUITAR-ACOU.

GUITAR-MUTES

GUITAR-ACOU.2

GUITAR-NYLON

BASS

GUITAR-MUTES-2

STEEL PBD=2

147

snare 1 38

kick 1 36

PIANO

GUITAR-ACOU.

GUITAR-MUTES

GUITAR-ACOU.2

GUITAR-NYLON

BASS

GUITAR-MUTES-2

STEEL PBD=2

149

snare 1 38

crash 1 49

kick 1 36

PIANO

GUITAR-ACOU.

GUITAR-MUTES

GUITAR-ACOU.2

GUITAR-NYLON

BASS

GUITAR-MUTES-2

STEEL PBD=2

♩ = 180,999847

6

10

14

18

22

26

30

34

38

42

46

50

54

58

62

66

70

74

78

82

86

90

94

98

102

106

110

114

118

122

126

130

134

138

142

146

148

hh clsd 42

Tracy Byrd - Heaven in my woman's eyes

♩ = 180,999847

150

crash 1 49

Tracy Byrd - Heaven in my woman's eyes

♩ = 180,999847

149

2

kick 1 36

Tracy Byrd - Heaven in my woman's eyes

♩ = 180,999847

2

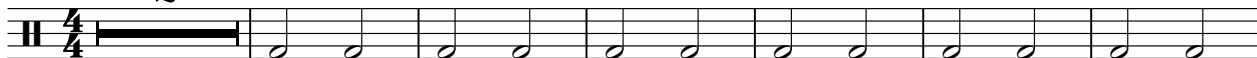

9

16

23

30

37

44

51

58

65

V.S.

2

kick 1 36

72

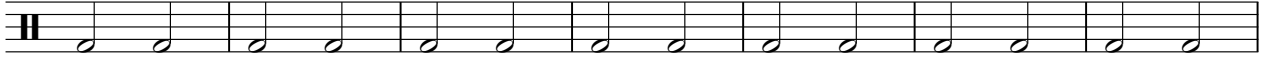

79

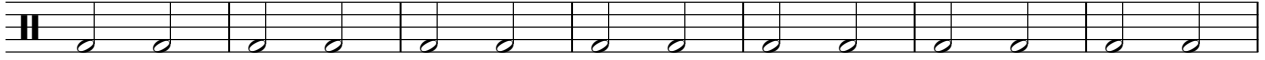

86

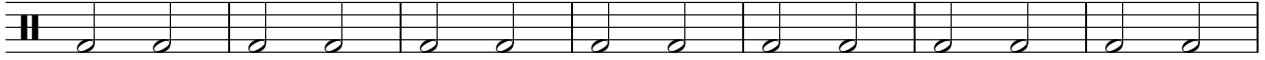

93

100

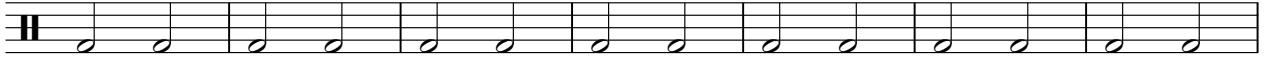

107

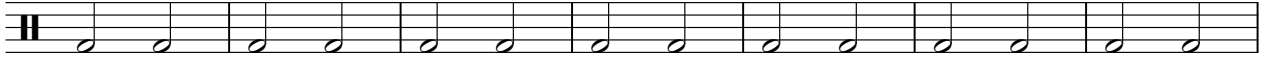

114

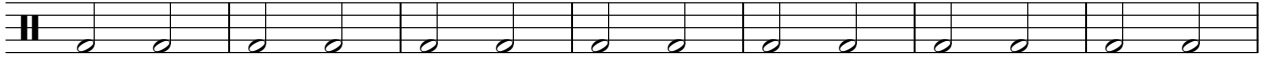

121

128

135

142

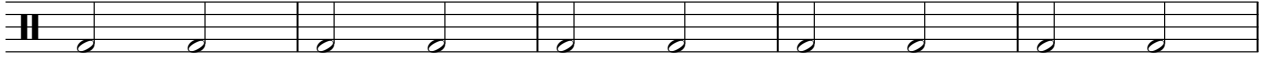

147

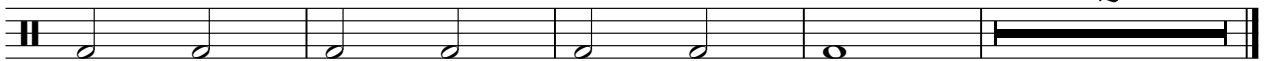

PIANO

Tracy Byrd - Heaven in my woman's eyes

♩ = 180,999847

41

45

2

51

55

12

71

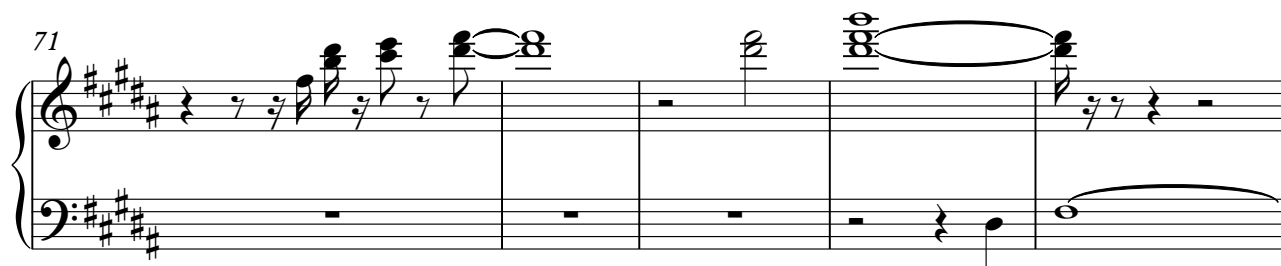

76

3

84

91

98

105

111

116

121

128

136

142

148

♩ = 180,999847

7

12

17

22

27

32

37

42

47

V.S.

52

56

60

65

70

75

80

85

90

95

100

105

110

115

119

123

128

133

137

141

V.S.

144

148

GUITAR-MUTES

Tracy Byrd - Heaven in my woman's eyes

♩ = 180,999847

2

6

10

14

18

22

26

30

34

38

V.S.

42

46

50

54

58

62

66

70

74

78

GUITAR-MUTES

82

86

90

94

98

102

106

110

114

118

V.S.

122

126

130

134

138

142

146

148

Tracy Byrd - Heaven in my woman's eyes

GUITAR-ACOU.2

♩ = 180,999847

6

T: D A G D A D

1 1 1 1 1 1 1 1 1 1 1 1

2 2 2 2 2 2 2 2 2 2 2 2

4 4 4 4 4 4 4 4 4 4 4 4

2 4 4 2 4 2 4 4 2 4 2 4

10

T: 1 1 1 1 1 1 1 1 1 1 1 1

2 2 2 2 2 2 2 2 2 2 2 2

4 4 4 4 4 4 4 4 4 4 4 4

2 4 4 2 4 2 4 4 2 4 2 4

14

T: 1 1 1 1 1 1 1 1 1 1 1 1

2 2 2 2 2 2 2 2 2 2 2 2

4 4 4 4 4 4 4 4 4 4 4 4

2 4 4 2 4 2 4 4 2 4 2 4

18

T: 2 2 2 2 1 1 1 1 1 1 1 1

2 2 2 2 6 2 2 2 2 2 2 2

4 4 4 4 4 4 4 4 4 4 4 4

2 4 4 2 4 2 4 4 2 4 2 4

22

T: 1 1 1 1 1 1 1 1 1 1 1 1

2 2 2 2 2 2 2 2 2 2 2 2

4 4 4 4 4 4 4 4 4 4 4 4

2 4 4 2 4 2 4 4 2 4 2 4

25

T: 1 1 1 1 1 1 1 1 1 1 1 1

2 2 2 2 2 2 2 2 2 2 2 2

4 4 4 4 4 4 4 4 4 4 4 4

2 4 4 2 4 2 4 4 2 4 2 4

29

T: 4 4 4 4 4 4 4 4 4 4 4 4

3 3 3 3 3 3 3 3 3 3 3 3

4 4 4 4 4 4 4 4 4 4 4 4

4 4 4 4 4 4 4 4 4 4 4 4

32

T: 1 1 1 1 1 1 1 1 1 1 1 1

2 2 2 2 2 2 2 2 2 2 2 2

4 4 4 4 4 4 4 4 4 4 4 4

2 4 4 2 4 2 4 4 2 4 2 4

36

T: 1 1 1 1 1 1 1 1 1 1 1 1

2 2 2 2 2 2 2 2 2 2 2 2

4 4 4 4 4 4 4 4 4 4 4 4

2 4 4 2 4 2 4 4 2 4 2 4

40

T: 1 1 1 1 1 1 1 1 1 1 1 1

2 2 2 2 2 2 2 2 2 2 2 2

4 4 4 4 4 4 4 4 4 4 4 4

2 4 4 2 4 2 4 4 2 4 2 4

V.S.

GUITAR-ACOU.2

39

T		1		1		1	1	
A	4	2	0	4	2	2	2	2
B	2	4	4	2	4	4	4	4
				2		2		2
								6

43

T					2	2	2	
A	4	4	4	3	4	2	2	2
B	4	4	4	4	4	1	1	1
	4			4				
					2			2

47

T		1	1		1	1	1	
A	2	2	0	2	2	2	2	2
B	2	4	4	2	4	4	4	4
				2				2
					2	2	2	2

51

T			4	4		4	4	4
A			3	3		3	3	3
B	4	4	4	4	4	4	4	4
					2			2
					1	1	1	1

54

T		2	2	2		4	4	4
A		1	1	1		3	3	3
B	2	2	2	2	4	4	4	4
					4			4
						4	4	4

57

T		4	4	4		4	4	4
A		3	3	3		3	3	3
B	4	4	4	4	4	4	4	4
					2			2
					1	1	1	1

60

T		2	2	2		2	2	2
A		1	1	1		1	1	1
B	2	2	2	2	1	6	6	6
					2			2
								2

63

T			1		1	1	1	
A	4	6	2	2	2	2	2	2
B	2	4	4	4	4	4	4	4
				2				2
					1	1	1	1

67

T		1		1		1	1	1
A	2	2	2	2	2	2	2	2
B	2	4	4	2	4	4	4	4
				2				4
					4	4	4	4

70

T					1	1		1
A	4	4	4		4	2	2	2
B	4	4	4	4	4	4	4	4
					2			2
								4

77

T	2	2	2	2	2	2	2	1	1	1	1	1
A	2	1	1	1	2	1	1	1	6	2	2	2
B	2				2				4	4	4	4

81

T	1	1	1	1	1	1	1	1	1	1	1	1
A	2	2	4	4	2	2	2	2	2	2	2	2
B	2	4	4	2	4	4	4	4	2	4	4	4

85

T	1	1	1	1	6	1	4	4	4
A	2	2	1	1	2	6	4	4	4
B	6				6	6	6	6	6

88

T	4	4	4	4	4	4	4	2	2	2
A	3	3	3	3	3	3	3	1	1	1
B	4	4	4	4	4	4	4	4	2	

92

T	2	2	2	2	1	3	3	2	2	2
A	2	1	1	1	1	4	4	1	1	1
B	2	2	2	2	0	6	6	2	2	2

95

T	1	1	1	1	1	2	2	2	2	2	2
A	2	2	2	2	2	1	1	1	1	1	1
B	2	4	4	4	2	4	4	2	2		

99

T	1	1	6	2	1	1	1	4	4
A	2	2	2	2	2	2	2	3	3
B	2	4	4	2	4	4	4	4	4

102

T	4	4	4	1	1	1	1	1	1
A	3	3	3	2	2	2	2	2	2
B	4	4	4	4	4	4	2	4	4

106

T				4	4	4	3	4	2	2	2
A				3	3	3	4	3	1	1	1
B	2	2	2	4	4	4	4	4	2		

110

T	2	2	2	1	1	1	1	1	1	1
A	1	1	1	2	2	2	2	2	2	2
B	2			2	4	4	2	4	4	4

V.S.

114

T	1	1	1		4	4		4	4	4
A	2	2	2		3	3		3	3	3
B	2	2	2	2	4	4	4	4	4	4

117

T	2	2	2	2	2	2	2	4	4	4
A	1	1	1	1	1	1	1	3	3	3
B	2	2	2	2	2	2	2	4	4	4

120

T	4	4	4	4	4	4	4	4	4	4
A	3	3	3	3	3	3	3	3	3	3
B	4	4	4	4	4	4	4	4	4	4

123

T	2	2	2	2	2	2	2	3	3	3
A	1	1	1	1	1	1	1	4	4	4
B	2	2	2	2	2	2	2	6	6	6

126

T	2	2	2	6	1	1	1	2	2	2
A	1	1	1	4	2	2	2	1	1	1
B	2	2	2	2	4	4	4	2	2	2

130

T	2	2	2	1	1	1	1	1	1	1
A	1	1	1	2	2	2	2	2	2	2
B	2	2	2	2	4	4	4	2	4	4

133

T	4	4	4	4	4	4	4	1	1	0
A	3	3	3	3	3	3	3	4	4	4
B	4	4	4	4	4	4	4	2	4	2

136

T	2	2	2	0	2	2	2	2	2	2
A	4	4	4	4	1	1	1	1	1	1
B	2	4	4	2	2	2	2	2	2	2

139

T	1	1	1	1	1	1	4	4	4	4
A	2	2	2	2	2	2	3	3	3	3
B	2	4	4	4	4	4	4	4	4	4

143

T	1	1	1	1	1	1	2	2	2
A	2	2	2	2	2	2	1	1	1
B	2	4	4	4	4	4	2	2	2

♩ = 180,999847

41

46

52

57

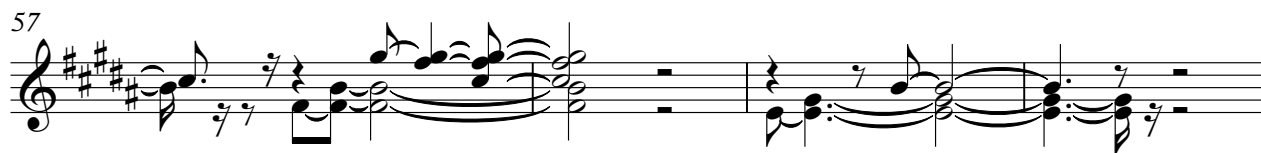

61

66

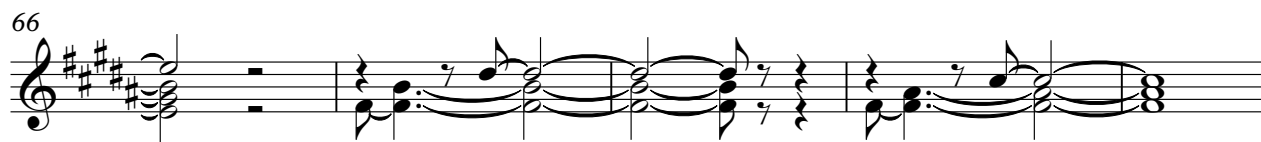

71

74

32

107

111

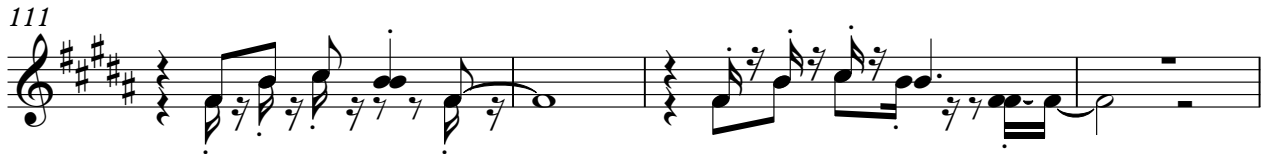

115

119

121

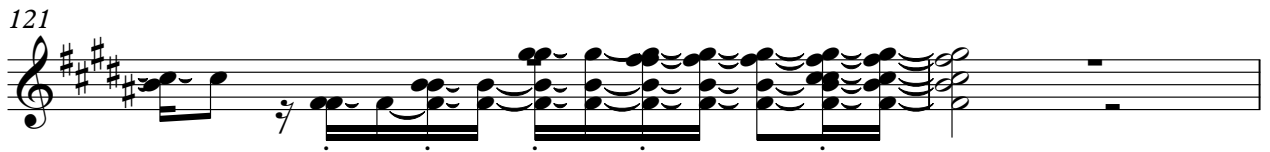

123

126

129

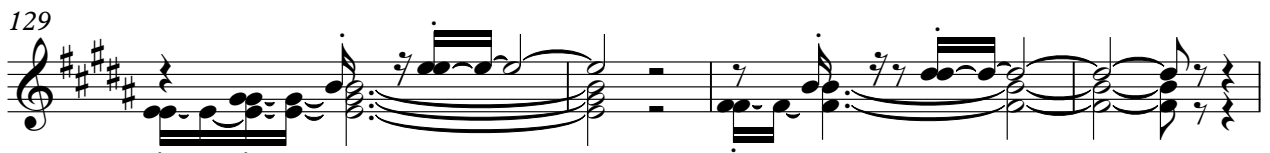

133

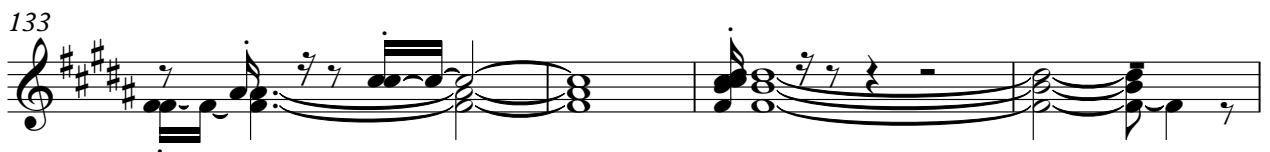

137

♩ = 180,999847

41

46

52

57

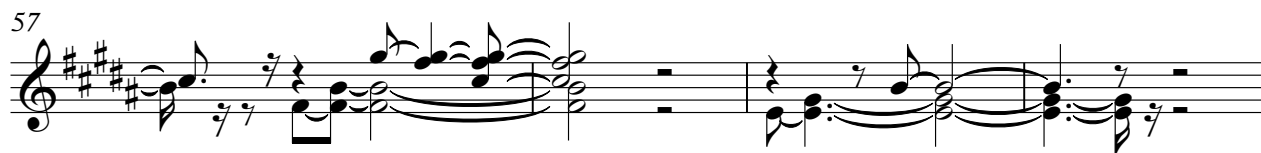

61

66

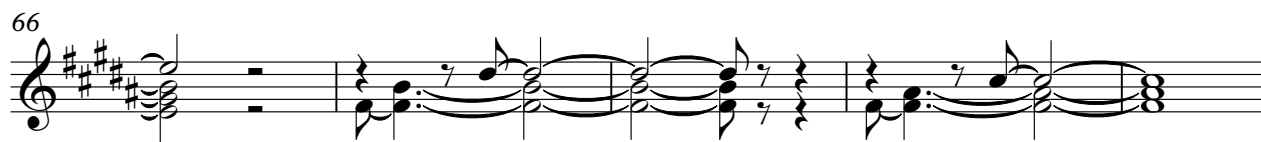

71

74

32

107

112

117

122

127

132

136

14

MELODY

Tracy Byrd - Heaven in my woman's eyes

$\text{♩} = 180,999847$

9

14

20

26

31

2

37

43

50

54

58

63

69

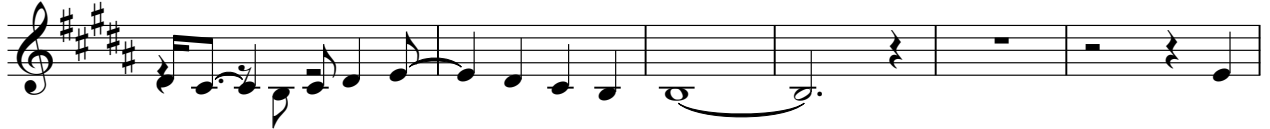

75

82

87

93

99

104

110

116

122

127

133

140

143

GUITAR-NYLON

Tracy Byrd - Heaven in my woman's eyes

♩ = 180,999847

6

10

16

21

26

34

40

45

49

53

57

61

65

69

73

79

84

89

94

100

105

109

113

117

121

124

127

BASS

Tracy Byrd - Heaven in my woman's eyes

♩ = 180,999847

8

15

21

27

34

41

47

53

59

V.S.

65

72

79

85

91

98

105

110

116

122

128

134

140

146

GUITAR-MUTES-2

Tracy Byrd - Heaven in my woman's eyes

♩ = 180,999847

8

15

21

27

34

41

47

53

59

V.S.

65

72

79

85

91

98

105

110

116

122

128

134

140

146

♩ = 180,999847

56

62

68

75

46

126

132

137

144

149