

# Tracy Byrd - First step is the two step

♩ = 154,999908

hh clsd 42

hh pdl 44

snare 2 40

PIANO

♩ = 154,999908

BASS

GUITAR MUTES

FIDDLE

GUITAR ACOU

GUITAR-LEAD

GUITAR-ACOU.

GUITAR-STEEL

GUITAR-STEEL 2

5

crash 1 49

hh open 46

kick 1 36

snare 2 40

PIANO

BASS

GUITAR MUTES

GUITAR ACOU

GUITAR-LEAD

GUITAR-ACOU.

GUITAR-STEEL 2

7

hh open 46

kick 1 36

snare 2 40

PIANO

BASS

GUITAR MUTES

FIDDLE

GUITAR ACOU

GUITAR-LEAD

GUITAR-ACOU.

GUITAR-STEEL 2

9

hh clsd 42

kick 1 36

snare 2 40

PIANO

BASS

GUITAR MUTES

FIDDLE

GUITAR ACOU

GUITAR-LEAD

GUITAR-ACOU.

GUITAR-STEEL 2

11

hh clsd 42

kick 1 36

snare 2 40

PIANO

BASS

GUITAR MUTES

GUITAR ACOU

GUITAR-LEAD

GUITAR-ACOU.

13

hh clsd 42

kick 1 36

snare 2 40

PIANO

BASS

GUITAR MUTES

GUITAR ACOU

GUITAR-LEAD

GUITAR-ACOU.

15

hh clsd 42

kick 1 36

snare 2 40

PIANO

BASS

GUITAR MUTES

GUITAR ACOU

GUITAR-LEAD

GUITAR-ACOU.

17

hh clsd 42

kick 1 36

snare 2 40

PIANO

BASS

GUITAR MUTES

GUITAR ACOU

GUITAR-LEAD

GUITAR-ACOU.

19

hh clsd 42

kick 1 36

snare 2 40

PIANO

BASS

GUITAR MUTES

GUITAR ACOU

GUITAR-LEAD

GUITAR-ACOU.

21

hh clsd 42

kick 1 36

snare 2 40

PIANO

BASS

GUITAR MUTES

GUITAR ACOU

GUITAR-LEAD

GUITAR-ACOU.

23

crash 2 57

hh clsd 42

hh open 46

kick 1 36

snare 2 40

PIANO

BASS

GUITAR MUTES

FIDDLE

GUITAR ACOU

GUITAR-LEAD

GUITAR-ACOU.

GUITAR-STEEL 2

25

27

crash 1 49

hh open 46

kick 1 36

snare 2 40

tambourine 54

PIANO

BASS

GUITAR MUTES

FIDDLE

GUITAR ACOU

GUITAR-LEAD

GUITAR-ACOU.

GUITAR-STEEL 2

29

hh open 46

kick 1 36

snare 2 40

tambourine 54

PIANO

BASS

GUITAR MUTES

GUITAR ACOU

GUITAR-ACOU.

31

crash 1 49

crash 2 57

hh open 46

kick 1 36

snare 2 40

tambourine 54

PIANO

BASS

GUITAR MUTES

FIDDLE

GUITAR ACOU

GUITAR-LEAD

GUITAR-ACOU.

GUITAR-STEEL 2

34

crash 1 49

crash 2 57

hh open 46

kick 1 36

snare 2 40

tambourine 54

PIANO

BASS

GUITAR MUTES

FIDDLE

GUITAR ACOU

GUITAR-LEAD

GUITAR-ACOU.

GUITAR-STEEL 2

36

hh open 46

kick 1 36

snare 2 40

tambourine 54

PIANO

BASS

GUITAR MUTES

GUITAR ACOU

GUITAR-ACOU.

GUITAR-STEEL 2

38

hh clsd 42

hh open 46

kick 1 36

snare 2 40

tom low 2 41

tambourine 54

PIANO

BASS

GUITAR MUTES

GUITAR ACOU

GUITAR-LEAD

GUITAR-ACOU.

GUITAR-STEEL 2

40

hh clsd 42

hh open 46

kick 1 36

snare 2 40

clap hand 39

tambourine 54

PIANO

BASS

GUITAR ACOU

GUITAR-LEAD

GUITAR-ACOU.

GUITAR-STEEL 2

43

hh clsd 42

hh open 46

kick 1 36

snare 2 40

clap hand 39

tambourine 54

PIANO

BASS

GUITAR ACOU

GUITAR-LEAD

GUITAR-ACOU.

GUITAR-STEEL 2

45

hh clsd 42

hh open 46

kick 1 36

snare 2 40

clap hand 39

tambourine 54

PIANO

BASS

GUITAR ACOU

GUITAR-LEAD

GUITAR-ACOU.

GUITAR-STEEL 2

47

hh clsd 42

hh open 46

kick 1 36

snare 2 40

clap hand 39

tambourine 54

PIANO

BASS

GUITAR ACOU

GUITAR-LEAD

GUITAR-ACOU.

GUITAR-STEEL 2

49

hh clsd 42

hh open 46

kick 1 36

snare 2 40

clap hand 39

tambourine 54

PIANO

BASS

GUITAR MUTES

FIDDLE

GUITAR-LEAD

GUITAR-ACOU.

GUITAR-STEEL 2

51

hh clsd 42

kick 1 36

snare 2 40

PIANO

BASS

GUITAR MUTES

FIDDLE

GUITAR ACOU

GUITAR-LEAD

GUITAR-ACOU.

GUITAR-STEEL 2

53

hh clsd 42

kick 1 36

snare 2 40

PIANO

BASS

GUITAR MUTES

FIDDLE

GUITAR-ACOU.

55

hh clsd 42

kick 1 36

snare 2 40

PIANO

BASS

GUITAR MUTES

GUITAR ACOU

GUITAR-ACOU.

57

hh clsd 42

kick 1 36

snare 2 40

PIANO

BASS

GUITAR MUTES

FIDDLE

GUITAR ACOU

GUITAR-ACOU.

59

hh clsd 42

kick 1 36

snare 2 40

PIANO

BASS

GUITAR MUTES

GUITAR ACOU

GUITAR-ACOU.

61

hh clsd 42

kick 1 36

snare 2 40

PIANO

BASS

GUITAR MUTES

FIDDLE

GUITAR ACOU

GUITAR-ACOU.

63

hh clsd 42

hh open 46

kick 1 36

snare 2 40

PIANO

BASS

GUITAR MUTES

FIDDLE

GUITAR ACOU

GUITAR-LEAD

GUITAR-ACOU.

65

67

crash 1 49

crash 2 57

hh open 46

kick 1 36

snare 2 40

tom low 2 41

tambourine 54

PIANO

BASS

GUITAR MUTES

FIDDLE

GUITAR-LEAD

GUITAR-ACOU.

GUITAR-STEEL 2

69

hh open 46

kick 1 36

snare 2 40

tambourine 54

PIANO

BASS

GUITAR MUTES

FIDDLE

GUITAR ACOU

GUITAR-LEAD

GUITAR-ACOU.

GUITAR-STEEL 2

71

hh open 46

kick 1 36

snare 2 40

tambourine 54

PIANO

BASS

GUITAR MUTES

GUITAR ACOU

GUITAR-ACOU.

GUITAR-STEEL 2

73

crash 1 49

crash 2 57

hh open 46

kick 1 36

snare 2 40

tambourine 54

PIANO

BASS

GUITAR MUTES

FIDDLE

GUITAR ACOU

GUITAR-LEAD

GUITAR-ACOU.

GUITAR-STEEL

GUITAR-STEEL 2

76

crash 1 49

hh open 46

kick 1 36

snare 2 40

tambourine 54

PIANO

BASS

GUITAR MUTES

GUITAR ACOU

GUITAR-ACOU.

GUITAR-STEEL

GUITAR-STEEL 2

78

hh open 46

kick 1 36

snare 2 40

tambourine 54

PIANO

BASS

GUITAR MUTES

FIDDLE

GUITAR ACOU

GUITAR-ACOU.

GUITAR-STEEL 2

80

hh open 46

kick 1 36

snare 2 40

tom low 2 41

tambourine 54

PIANO

BASS

GUITAR MUTES

GUITAR ACOU

GUITAR-ACOU.

GUITAR-STEEL 2

82

hh open 46

kick 1 36

snare 2 40

PIANO

BASS

GUITAR MUTES

FIDDLE

GUITAR ACOU

GUITAR-LEAD

GUITAR-ACOU.

GUITAR-STEEL 2

84

crash 1 49

hh clsd 42

hh open 46

kick 1 36

snare 2 40

tom low 2 41

PIANO

BASS

GUITAR MUTES

GUITAR ACOU

GUITAR-LEAD

GUITAR-ACOU.

GUITAR-STEEL 2

86

crash 1 49

hh open 46

kick 1 36

snare 2 40

clap hand 39

PIANO

BASS

GUITAR MUTES

GUITAR ACOU

GUITAR-LEAD

GUITAR-ACOU.

88

crash 1 49

kick 1 36

snare 2 40

PIANO

BASS

GUITAR MUTES

FIDDLE

GUITAR-LEAD

GUITAR-ACOU.

GUITAR-STEEL 2

90

PIANO

BASS

FIDDLE

GUITAR-LEAD

GUITAR-ACOU.

GUITAR-STEEL 2

♩ = 154,999908

23 5

32

31

68

4

75

17

♩ = 154,999908

2

hh clsd 42

67

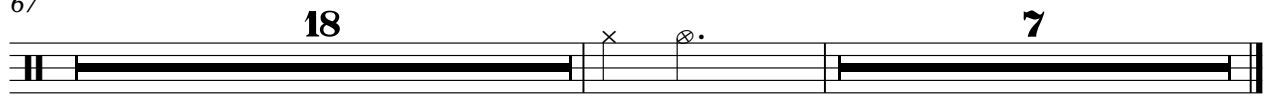

♩ = 154,999908

4

9

14

2

28

33

38

2

45

49

13

2

hh open 46

64

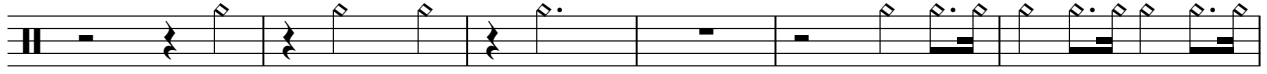

70

75

79

84

hh pdl 44

# Tracy Byrd - First step is the two step

♩ = 154,999908

**3** **88**

2

kick 1 36

71

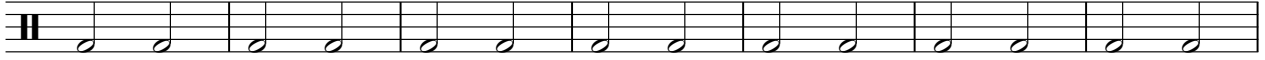

78

85

♩ = 154,999908  
**3**

8

14

20

26

33

39

44

50

56

V.S.

2

snare 2 40

62

68

74

80

85

tom low 2 41

# Tracy Byrd - First step is the two step

♩ = 154,999908

24 13

40

27 12

80

3 8

♩ = 154,999908

**41**

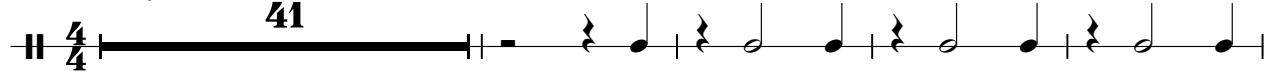

46

50

**36**

**5**

♩ = 154,999908

26

30

35

40

2

46

3

3

50

18

72

77

80

11

PIANO

Tracy Byrd - First step is the two step

♩ = 154,999908

3

9

15

20

26

32

37

43

V.S.

48

53

59

65

70

75

80

85

88

Tracy Byrd - First step is the two step

BASS

♩ = 154,999908

3

9

15

20

26

32

37

43

48

54

V.S.

60

66

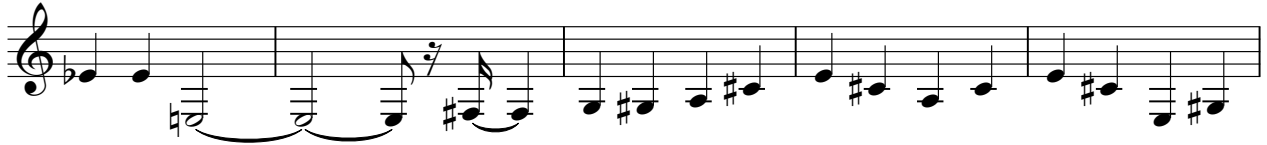

71

76

81

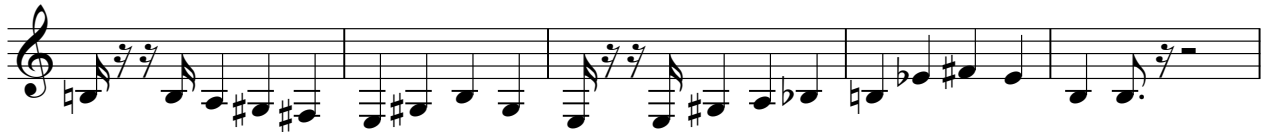

86

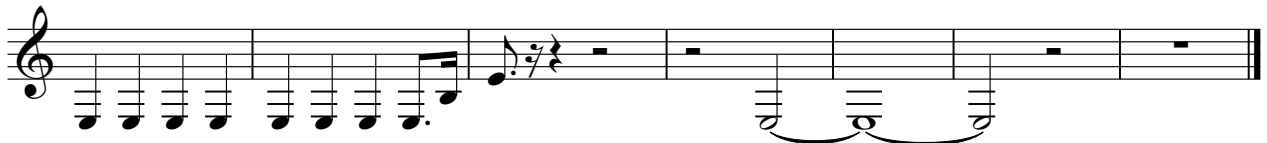

GUITAR MUTES

Tracy Byrd - First step is the two step

♩ = 154,999908

3

8

12

16

20

24

28

32

37

9

49

53

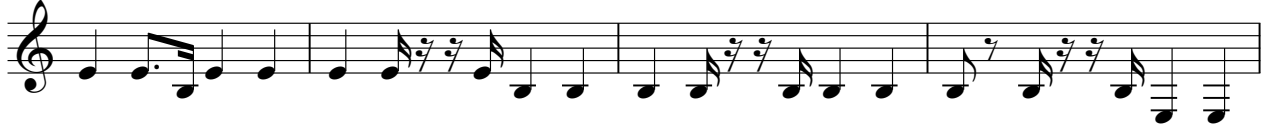

57

61

66

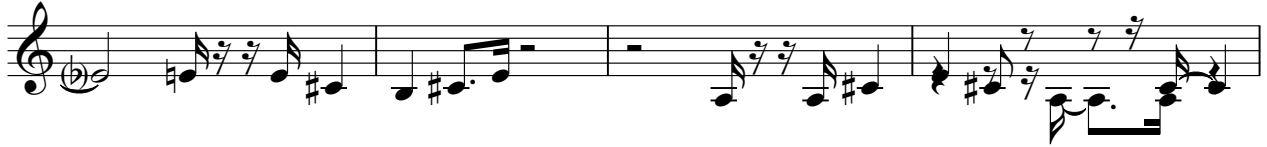

70

74

77

81

86

4

FIDDLE

Tracy Byrd - First step is the two step

♩ = 154,999908

6

11

12

27

4

35

14

53

2

3

3

58

2

65

3

73

3

2

82

4

88

3

3

♩ = 154,999908

46

52

58

62

66

71

75

80

84

GUITAR-LEAD

Tracy Byrd - First step is the two step

♩ = 154,999908

2

7

12

18

24

33

42

45

48

50

12

64

70

82

86

89

♩ = 154,999908

3

9

13

17

21

24

28

33

38

43

V.S.

GUITAR-STEEL

Tracy Byrd - First step is the two step

♩ = 154,999908

71 3 16

#8

GUITAR-STEEL 2

Tracy Byrd - First step is the two step

♩ = 154,999908

2 2

9 13

26 3

33

38

43

48

52 15

70 3

73

78

85

89

