

0.0"  
1.1,00  
WATERMELON CRAWL / KEY OF G

♩ = 134,000061

Percussion

Jazz Guitar

Jazz Guitar

Jazz Guitar

Jazz Guitar

Electric Guitar

Electric Bass

Electric Bass

Electric Bass

Pad 6 (Metallic)

Violin

Solo

Solo

6

Perc.

J. Gtr.

J. Gtr.

E. Bass

E. Bass

E. Bass

Syn. Drums

Vln.

Solo

Solo

9

Perc.

J. Gtr.

J. Gtr.

E. Bass

E. Bass

Syn. Drums

Vln.

Solo

Solo

12

Perc.

J. Gtr.

J. Gtr.

E. Bass   
 WRITT-EN RED., RIND, COU-NTY WAT-ER MEL-ON FEST-I-VAL A-

Syn. Drums

Vln.

Solo

Solo

15

Perc.

J. Gtr.

J. Gtr.

E. Bass   
 HEAD. WELL I WAS-NT IN A HUR-RY SO, I

E. Bass

Syn. Drums

Vln.

Solo

Solo

18

Perc.

J. Gtr.

J. Gtr.

E. Bass

Syn. Drums

Vln.

Solo

Solo

SLOWE DOWN. TOOK THE TWCLANE ROAD.. TO A ONE HORSE TOWN. THERE WAS A

21

Perc.

J. Gtr.

J. Gtr.

E. Bass

Syn. Drums

Vln.

Solo

Solo

PAR-TY GO- IN', ON WHEN I GOT THERE. I HEARDA WEL- COME SPEECH FROM A

24

Perc.

J. Gtr.

J. Gtr.

J. Gtr.

E. Bass

E. Bass

E. Bass

Syn. Drums

Pad 6

Vln.

Solo

Solo

SMALITOWN MAYOR. HE SAI WE'VE GOT A HUNRE DADLONS OF

28

Perc.

J. Gtr.

J. Gtr.

J. Gtr.

J. Gtr.

E. Bass

E. Bass

Syn. Drums

Pad 6

Vln.

Solo

Solo

SWEETED WINE MADE FROM THE BIGGEST WATER- MELONS ON THE VINE. HELP

31

Perc.

J. Gtr.

J. Gtr.

J. Gtr.

J. Gtr.

YOUR- SELF TO SOME BUD- BE THE LAW. IF YOU DRINK DON'T DRIVE. DO THE

E. Bass

E. Bass

Syn. Drums

Pad 6

Vln.

Solo

Solo

34

Perc.

J. Gtr.

J. Gtr.

E. Bass

E. Bass

E. Bass

Syn. Drums

Vln.

Solo

Solo

38

Perc.

J. Gtr.

J. Gtr.

E. Bass

E. Bass

E. Bass

Syn. Drums

Vln.

Solo

Solo

41

Perc.

J. Gtr.

J. Gtr.

E. Bass

MESHOWSOMEONE THAT YOU AIN'T, NEVER SEEN. SHE GRABBED ME BY THE ARMS AND C-MON

Syn. Drums

Vln.

Solo

Solo

44

Perc.

J. Gtr.

J. Gtr.

E. Bass

E. Bass

AND LET'S GO. SHE DIPPED DOWN, SPUN AROUND AND SHE DID

Syn. Drums

Vln.

Solo

Solo

47

Perc.

J. Gtr.

J. Gtr.

E. Bass

E. Bass

Syn. Drums

Vln.

Solo

Solo

50

Perc.

J. Gtr.

J. Gtr.

E. Bass

E. Bass

Syn. Drums

Vln.

Solo

53

Perc.

J. Gtr.

J. Gtr.

E. Bass

Syn. Drums

Vln.

Solo

56

Perc.

J. Gtr.

J. Gtr.

J. Gtr.

E. Bass

E. Bass

Syn. Drums

Pad 6

Vln.

Solo

59

Perc.

J. Gtr.

J. Gtr.

J. Gtr.

E. Bass

E. Bass

Syn. Drums

Pad 6

Vln.

Solo

Solo

GOT A HUNDREDDALLONS OF SWEETRED WINE MADE FROMTHE BIGGESTWA- TERMEL-

62 Perc. J. Gtr. J. Gtr. J. Gtr. J. Gtr. E. Bass E. Bass Syn. Drums Pad 6 Vln. Solo Solo

ONS ON THEVINE. HELYOUR- SELF TO SOMBU'KBEY THE LAW. IF YOU

65

Perc.

J. Gtr.

J. Gtr.

J. Gtr.

E. Bass

E. Bass

E. Bass

Syn. Drums

Vln.

Solo

Solo

DRINK DON'T DRIVE. DO THE WA- TERMELON RAW!

69

Perc.

J. Gtr.

J. Gtr.

E. Bass

E. Bass

Vln.

Solo

Solo

73

Perc.

J. Gtr.

J. Gtr.

E. Bass

E. Bass

E. Bass

Vln. Solo

Vln. Solo

77

Perc.

J. Gtr.

J. Gtr.

E. Bass

E. Bass

Syn. Drums

Vln. Solo

Vln. Solo

IF YOU'RE EV- ER DOWN IN GEORGIA ROUNDA- BOUT

80

Perc.

J. Gtr.

J. Gtr.

Syn. Drums

Vln.

Solo

JU- LY, IF YOU AIN'T.. IN A HUR-RY THEN YOU LOUGH- TA' STOP BY. I

83

Perc.

J. Gtr.

J. Gtr.

E. Gtr.

Syn. Drums

Vln.

CANGUARAN- TEE... THADU'R GON- NA HAVE A BALL. LEARN- IN' HOW TO DO THE WA-

86

Perc.

J. Gtr.

J. Gtr.

J. Gtr.

E. Bass

Syn. Drums

Pad 6

Vln.

Solo

TER-MEL- ONG AWI... THE SATHIWE VEGOT

Perc.

J. Gtr.

J. Gtr.

J. Gtr. 

A HUNDRE GALIONS OF SWEETED WINE MADE FROM THE BIGGEST WA- TER-

E. Bass

E. Bass

Syn. Drums

Pad 6

Vln.

Solo

92

Perc.

J. Gtr.

J. Gtr.

J. Gtr.

J. Gtr.

MEL-ONS ON THEVINE. HELPYOUR- SELF TO SOMEBUTO- BEY THE LAW. IF YOU

E. Bass

E. Bass

Syn. Drums

Pad 6

Vln.

Solo

Solo

95

Perc.

J. Gtr.

J. Gtr.

J. Gtr.

E. Bass DRINK DON'T DRIVE. DO THE WA- TER-MEL-ONCRAWL.

E. Bass

E. Bass

Syn. Drums

Vln.

Solo

Solo

98

Perc.

J. Gtr.

J. Gtr.

E. Bass DO THE WA- TER MEL-ON

E. Bass

Syn. Drums

Vln.

Solo

Solo

101

Perc.

J. Gtr.

J. Gtr.

E. Bass  
CRAWL. HAVE BEEN YOU ALL.

E. Bass

Syn. Drums

Vln.

Solo

Solo

104

Perc.

J. Gtr.

J. Gtr.

E. Bass  
NOW DO THE WATER MELON CRAWL..... WHEW!

E. Bass

Syn. Drums

Vln.

Solo

Solo

# Percussion

♩ = 134,000061

5

9

13

17

21

25

29

33

37

V.S.

41

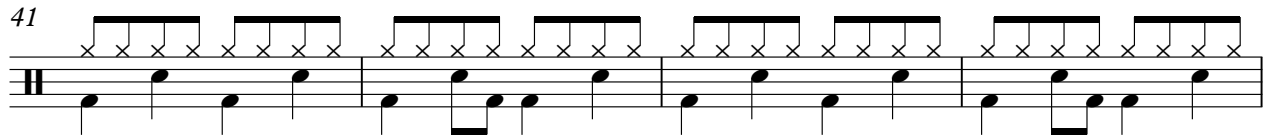

45

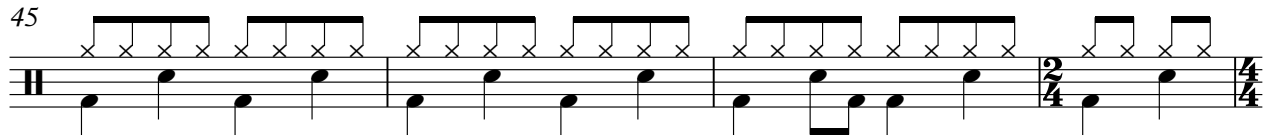

49

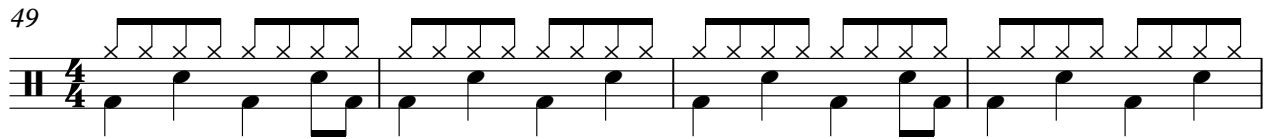

53

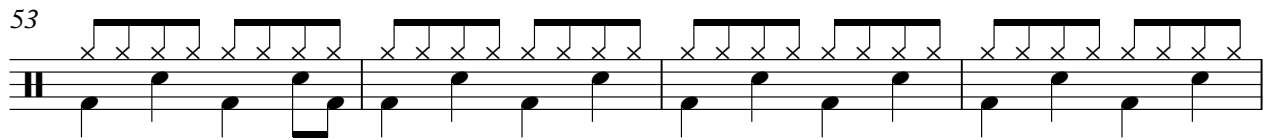

57

61

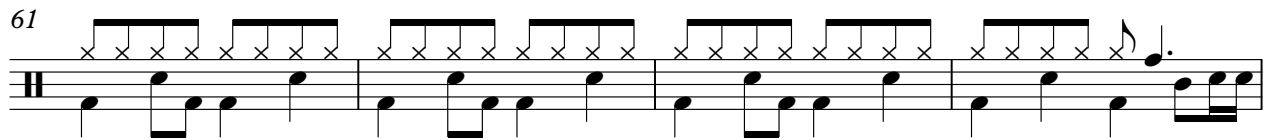

65

70

74

78

# Jazz Guitar

♩ = 134,000061

13 11

28

15

49

9

64

13 9

90

13

# Jazz Guitar

♩ = 134,000061

6

10

13

17

20

24

28

32

36

V.S.

40

44

47

51

55

59

63

67

70

74

78

83

87

90

94

98

101

104

# Jazz Guitar

♩ = 134,000061

WAS DRINKING JULY ON DARK NIGHT - SIGMA

11

HOA SEN, WREND RIND, COME IN FESTAIA- HEAD. WE WAS-

17

NEWS, LOW WINDIE TWAID ONE OF WERE PAGON WHEN CHIFFERED COME FROM

24

SMALDONYOR. HE WEEVE GOT A HUNDREDS OF SWERD WINE MADE

29

FROM BIGES WATER- ME ON N THINE. HELP YOURSELF TO SOME OF-

32

BE HELAW. IF YOU DRINK ON RIVER DIE WATER AWL. WE BEND

39

STARIN WA- TUNES AN LET SHOW WAIN'T, NER SIGRAB BIRMAID ON AETS SHE

45

DIPREKAND, DOES BO'ED. SHERO EACHERS PEDDORAS, LED CHIFFER

52

JUMPER'S THE WINDIE HEAT AYOBERS THIS, HOWOMA- THER AWL. SWEVE

59

GOTAHUNDREDS OISWERED WINE MADE FROMBIGESWAFEREL-

62

ONSTHINE. HEICUISELF TOSOMEY THE LAW. IF YOU DRINKONRIVE

66

WATERONAWL.

71

75

YOU'RE EFFICIENT

80

JULY, MON'T.. INAPROGH- STAOBY. I CANBEYON- NAMELEARN- HOWMA-

86

TERONAWL. SHWOWET AHUNDREDS OF SWERED WINE MADE

91

FROMBIGESWAFER- MEDONSTHINE. HEYOUR-SELF TOSOMEYD-

94

BEYHE LAW. IF YOU DRINKONRIVEHE WATERONAWL.

100

DOWNONAWL. HAVEUNOALLNOWDHWATERONAWL.....

# Electric Guitar

♩ = 134,000061

13 11 21

48

9 19

79

4 3 19

# Electric Bass

♩ = 134,000061

5

15

25

36

39

56

67

77

87

96

100

103

105

Electric Bass

♩ = 134,000061

7

3

15

11

30

35

13

9

60

65

70

74

3

77

9

2

Electric Bass

89

93

11

# Electric Bass

♩ = 134,000061

2

6

10

14

18

22

26

30

34

38

V.S.

## Electric Bass

42

46

51

55

60

64

70

74

79

91

Electric Bass

95

100

103

# Synth Drums

♩ = 134,000061

5

8

10

13

16

19

21

23

26

88

91

93

95

100

104

Violin

♩ = 134,000061

V.S.

Violin

87

91

95

99

103

106

Solo

♩ = 134,000061

4

9

14

19

24

30

37

42

46

9

59

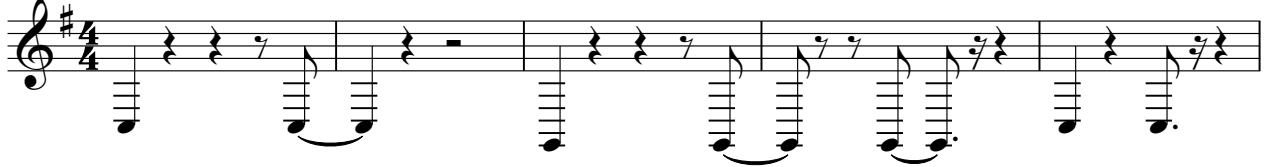

64

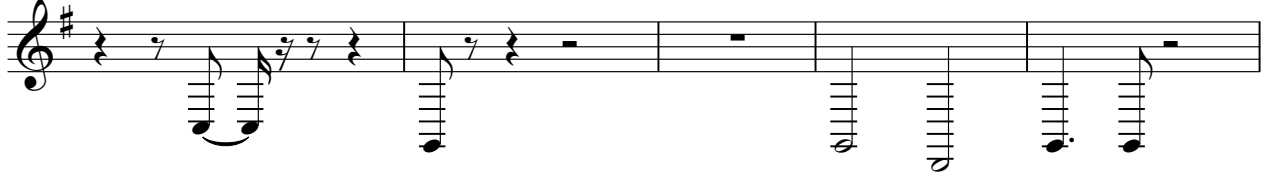

69

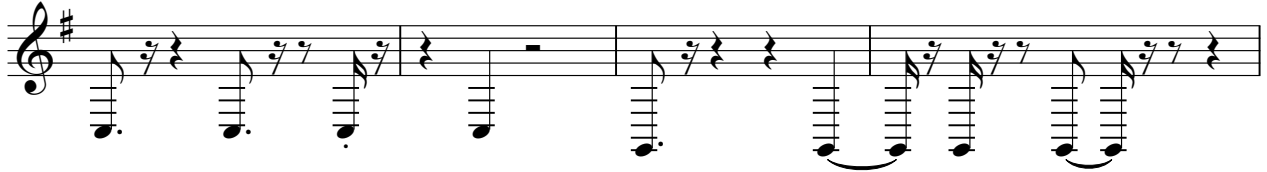

73

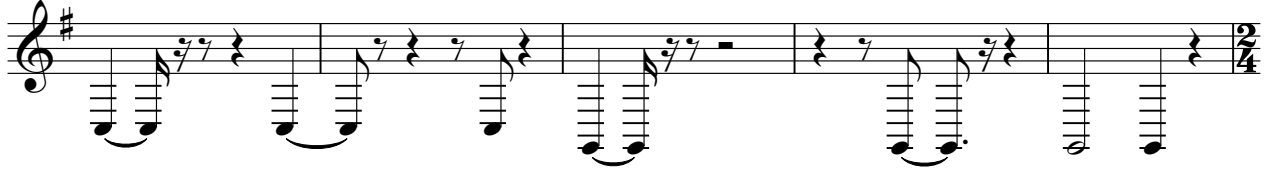

78

96

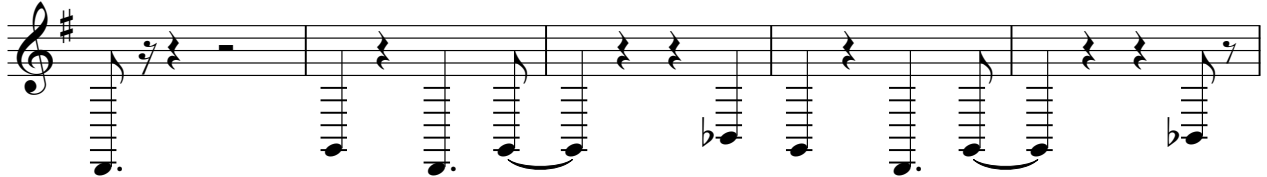

101

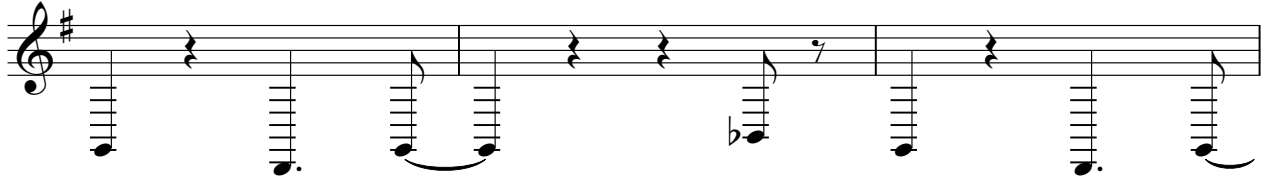

104

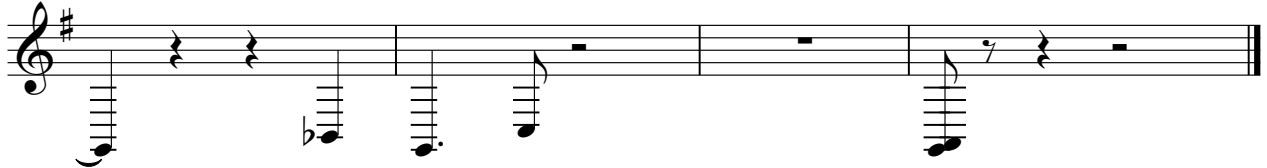

Solo

♩ = 134,000061

2

7

10

13

17

20

24

28

31

34

V.S.

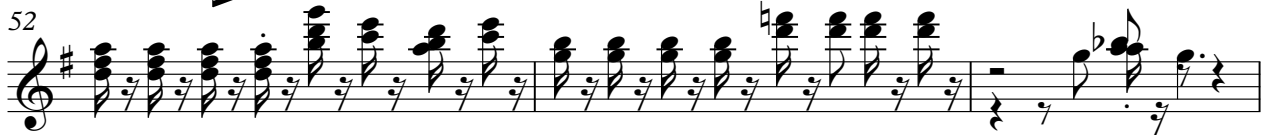

70

73

76

81

91

94

98

102

105