

Tracy Lawerance - How a cowgirl says goodbye

♩ = 190,000290

zhi hat clsd 42

PIANO

GUITAR-ACOU.

GUITAR-ACOU.2

STEEL PBD=2

GUITAR-NYLON

GUITAR-NYLON

BASS

CHOIR-OOO'S

♩ = 190,000290

FIDDLE

Copyright © 1999 by user

4

zhi hat clsd 42

zkick 1 36

zride 1 51

zsnare 2 40

zmaracas 70

PIANO

GUITAR-ACOU.

GUITAR-ACOU.2

STEEL PBD=2

GUITAR-NYLON

GUITAR-NYLON

BASS

FIDDLE

6

zkick 1 36

zsnare 2 40

zmaracas 70

PIANO

GUITAR-ACOU.

GUITAR-ACOU.2

STEEL PBD=2

GUITAR-NYLON

GUITAR-NYLON

BASS

FIDDLE

8

zkick 1 36

zsnare 2 40

zmaracas 70

PIANO

GUITAR-ACOU.

GUITAR-ACOU.2

STEEL PBD=2

GUITAR-NYLON

GUITAR-NYLON

BASS

FIDDLE

10

zkick 1 36

zride 1 51

zsnare 2 40

zmaracas 70

PIANO

GUITAR-ACOU.

GUITAR-ACOU.2

STEEL PBD=2

GUITAR-NYLON

GUITAR-NYLON

Melody

BASS

12\_A CUP OF COF

12

zkick 1 36

zsnare 2 40

zmaracas 70

PIANO

GUITAR-ACOU.

GUITAR-ACOU.2

STEEL PBD=2

GUITAR-NYLON

GUITAR-NYLON

Melody

FEE WITH THE FIRST SUN LIGHT

BASS

14

zkick 1 36

zsnare 2 40

zmaracas 70

PIANO

GUITAR-ACOU.

GUITAR-ACOU.2

GUITAR-NYLON

Melody

BASS

AT A LAST

Detailed description of the musical score: The score is for measures 14 and 15. The top three staves are percussion: 'zkick 1 36' (kick drum), 'zsnare 2 40' (snare drum), and 'zmaracas 70' (maracas). The piano part is in the bass clef, showing chords and sustained notes. The guitar parts include 'GUITAR-ACOU.' (acoustic guitar), 'GUITAR-ACOU.2' (second acoustic guitar), and 'GUITAR-NYLON' (nylon string guitar). The melody part is in the treble clef and includes the lyrics 'AT A LAST' under the notes. The bass part is in the bass clef and provides a simple harmonic accompaniment.

16

zkick 1 36

zsnare 2 40

zmaracas 70

PIANO

GUITAR-ACOU.

GUITAR-ACOU.2

GUITAR-NYLON

Melody

CHANCE TEX A CO

BASS

Detailed description of the musical score: The score is for measures 16 and 17. It features a multi-staff arrangement. The top four staves are for percussion: 'zkick 1 36' (kick drum), 'zsnare 2 40' (snare), 'zmaracas 70' (maracas), and 'PIANO'. The next three staves are for guitar: 'GUITAR-ACOU.' (Acoustic Guitar 1), 'GUITAR-ACOU.2' (Acoustic Guitar 2), and 'GUITAR-NYLON'. The 'Melody' staff includes the lyrics 'CHANCE TEX A CO' under the notes. The 'BASS' staff is at the bottom. The music is in a 4/4 time signature, and the key signature has one flat (B-flat).

18

zkick 1 36

zsnare 2 40

zmaracas 70

PIANO

GUITAR-ACOU.

GUITAR-ACOU.2

GUITAR-NYLON

Melody

BASS

I'M THUMB'G THROUGH

Detailed description of the musical score: The score is for measures 18 and 19. It features seven staves. The top three staves are for percussion: zkick 1 36 (snare drum), zsnare 2 40 (snare drum), and zmaracas 70 (maracas). The fourth staff is for PIANO, showing chords in the bass clef. The fifth staff is for GUITAR-ACOU. (Acoustic guitar), the sixth for GUITAR-ACOU.2 (Acoustic guitar), and the seventh for GUITAR-NYLON (Nylon string guitar). The eighth staff is the Melody line, which includes the lyrics 'I'M THUMB'G THROUGH' starting in measure 19. The ninth staff is for BASS, showing a simple bass line. The music is in 4/4 time and features various rhythmic patterns and articulations.

20

zkick 1 36

zsnare 2 40

zmaracas 70

PIANO

GUITAR-ACOU.

GUITAR-ACOU.2

GUITAR-NYLON

Melody

AWORN OUT ROAD MAP

BASS

Detailed description of the musical score: The score is for measures 20 and 21. It features a variety of instruments: a kick drum (zkick 1 36) with a simple pattern; a snare drum (zsnare 2 40) with a more complex rhythmic pattern; maracas (zmaracas 70) with a steady accompaniment; piano (PIANO) with sustained chords; acoustic guitar 1 (GUITAR-ACOU.) with chords and some melodic movement; acoustic guitar 2 (GUITAR-ACOU.2) with a melodic line; nylon guitar (GUITAR-NYLON) with a melodic line; a vocal melody line (Melody) with lyrics 'AWORN OUT ROAD MAP' and a triplet marking over the first three notes; and a bass line (BASS) with a simple accompaniment.

22

zkick 1 36

zsnare 2 40

zmaracas 70

PIANO

GUITAR-ACOU.

GUITAR-ACOU.2

GUITAR-NYLON

Melody

BASS

TRY ING TODE CIDE

24

zkick 1 36

zsnare 2 40

zmaracas 70

PIANO

GUITAR-ACOU.

GUITAR-ACOU.2

GUITAR-NYLON

Melody

WHICH WAY TO GO

BASS

Detailed description of the musical score: The score is for measures 24 and 25. It features a multi-staff arrangement. The top three staves are for percussion: 'zkick 1 36' (kick drum), 'zsnare 2 40' (snare drum), and 'zmaracas 70' (maracas). The fourth staff is for 'PIANO' in bass clef. The next three staves are for guitar: 'GUITAR-ACOU.' (Acoustic Guitar 1), 'GUITAR-ACOU.2' (Acoustic Guitar 2), and 'GUITAR-NYLON' (Nylon String Guitar), all in treble clef. The seventh staff is the 'Melody' line in treble clef, with the lyrics 'WHICH WAY TO GO' written below it. The eighth staff is for 'BASS' in bass clef. The music is in 4/4 time, and the key signature has one flat (B-flat).

26

zkick 1 36

zsnare 2 40

zmaracas 70

PIANO

GUITAR-ACOU.

GUITAR-ACOU.2

GUITAR-NYLON

Melody

BASS

THESE EMP TY MILES

Detailed description of the musical score: The score is for measures 26 and 27. It features a variety of instruments: a kick drum (zkick 1) with a simple pattern; a snare drum (zsnare 2) with a more complex rhythmic pattern; maracas (zmaracas) with a steady accompaniment; a piano (PIANO) with sustained chords; three guitar parts (GUITAR-ACOU., GUITAR-ACOU.2, and GUITAR-NYLON) with different textures; a melody line with lyrics 'THESE EMP TY MILES'; and a bass line. The notation includes various rhythmic values, accidentals, and articulation marks.

28

zkick 1 36

zsnare 2 40

zmaracas 70

PIANO

GUITAR-ACOU.

GUITAR-ACOU.2

GUITAR-NYLON

Melody

BASS

ANBIER MEM O RY

Detailed description of the musical score: The score is for measures 28 and 29. It features seven staves. The top three staves are for percussion: 'zkick 1 36' (snare drum), 'zsnare 2 40' (snare drum), and 'zmaracas 70' (maracas). The fourth staff is for 'PIANO', showing chords in both hands. The fifth staff is 'GUITAR-ACOU.' (acoustic guitar), the sixth is 'GUITAR-ACOU.2' (second acoustic guitar), and the seventh is 'GUITAR-NYLON' (nylon string guitar). The eighth staff is the 'Melody' line with lyrics 'ANBIER MEM O RY' under the notes. The ninth staff is 'BASS'.

30

zkick 1 36

zsnare 2 40

zmaracas 70

PIANO

GUITAR-ACOU.

GUITAR-ACOU.2

GUITAR-NYLON

Melody

BASS

MAY JUST

Detailed description of the musical score: The score is for measures 30 and 31. The kick drum (zkick 1) has a simple pattern of quarter notes. The snare (zsnare 2) and maracas (zmaracas) have more complex rhythmic patterns with accents and slurs. The piano part features chords and sustained notes. The acoustic guitar parts (GUITAR-ACOU. and GUITAR-ACOU.2) have intricate fingerings and triplets. The nylon guitar (GUITAR-NYLON) also features triplets and sustained notes. The melody part has a few notes, with the lyrics 'MAY JUST' appearing below it. The bass part provides a simple harmonic foundation.

32

zkick 1 36

zsnare 2 40

zmaracas 70

PIANO

GUITAR-ACOU.

GUITAR-ACOU.2

GUITAR-NYLON

Melody

SEEM TO LIN GER ON

BASS

34

zkick 1 36

zsnare 2 40

zmaracas 70

PIANO

GUITAR-ACOU.

GUITAR-ACOU.2

GUITAR-NYLON

Melody

BASS

SHE

36

zkick 1 36

zsnare 2 40

zmaracas 70

PIANO

GUITAR-ACOU.

GUITAR-ACOU.2

GUITAR-NYLON

Melody

LEFT MEON THIS LOST HIGH WAY

BASS

38

zkick 1 36

zsnare 2 40

zmaracas 70

PIANO

GUITAR-ACOU.

GUITAR-ACOU.2

GUITAR-NYLON

Melody

BASS

WON DERINOWHY

40

zkick 1 36

zsnare 2 40

zmaracas 70

PIANO

GUITAR-ACOU.

GUITAR-ACOU.2

GUITAR-NYLON

Melody

ANDWHERE SHE'S GONE

BASS

42

zkick 1 36

zride 1 51

zsnare 2 40

zmaracas 70

PIANO

GUITAR-ACOU.

GUITAR-ACOU.2

GUITAR-NYLON

Melody

BASS

43\_THAT'S HOW A COW

44

zkick 1 36

zride 1 51

zsnare 2 40

ztom low 2 41

zmaracas 70

ztambourine 54

PIANO

GUITAR-ACOU.

GUITAR-ACOU.2

STEEL PBD=2

GUITAR-NYLON

Melody

BASS

FIDDLE

GIRL BREAKS A YOUNG MAN'S HEART

46

zkick 1 36

zsnare 2 40

zmaracas 70

ztambourine 54

PIANO

GUITAR-ACOU.

GUITAR-ACOU.2

STEEL PBD=2

GUITAR-NYLON

Melody

BASS

FIDDLE

THAT'S HOW MYWHOLE

48

zkick 1 36

zsnare 2 40

zmaracas 70

ztambourine 54

PIANO

GUITAR-ACOU.

GUITAR-ACOU.2

STEEL PBD=2

Melody

WORLD SLOW LY CAME A PART

BASS

FIDDLE

50

zkick 1 36

zsnare 2 40

zmaracas 70

ztambourine 54

PIANO

GUITAR-ACOU.

GUITAR-ACOU.2

Melody

BASS

FIDDLE

WITH A COLD

52

zkick 1 36

zsnare 2 40

zmaracas 70

ztambourine 54

PIANO

GUITAR-ACOU.

GUITAR-ACOU.2

Melody

ANIEMP TY STARE AS

BASS

CHOIR-OOO'S

FIDDLE

54

zkick 1 36

zsnare 2 40

zmaracas 70

ztambourine 54

PIANO

GUITAR-ACOU.

GUITAR-ACOU.2

Melody

IF <sup>3</sup>I WAS N'T THERE, SHE DIDN'T

BASS

CHOIR-OOO'S

FIDDLE

56

zkick 1 36

zsnare 2 40

zmaracas 70

ztambourine 54

PIANO

GUITAR-ACOU.

GUITAR-ACOU.2

Melody  
E VEN STOP TO CRY

BASS

CHOIR-OOO'S

FIDDLE

58

zkick 1 36

zsnare 2 40

zmaracas 70

ztambourine 54

PIANO

GUITAR-ACOU.

GUITAR-ACOU.2

STEEL PBD=2

Melody

BASS

CHOIR-OOO'S

FIDDLE

THAT'S HOW A COW

60

zkick 1 36

zsnare 2 40

zmaracas 70

ztambourine 54

PIANO

GUITAR-ACOU.

GUITAR-ACOU.2

STEEL PBD=2

Melody

BASS

FIDDLE

GIRL SAYS GOOD BYE

62

zkick 1 36

zride 1 51

zsnare 2 40

zmaracas 70

ztambourine 54

PIANO

GUITAR-ACOU.

GUITAR-ACOU.2

STEEL PBD=2

GUITAR-NYLON

GUITAR-NYLON

BASS

FIDDLE

64

zkick 1 36

zsnare 2 40

zmaracas 70

ztambourine 54

PIANO

GUITAR-ACOU.

GUITAR-ACOU.2

STEEL PBD=2

GUITAR-NYLON

GUITAR-NYLON

BASS

FIDDLE

66

zkick 1 36

zsnare 2 40

zmaracas 70

ztambourine 54

PIANO

GUITAR-ACOU.

GUITAR-ACOU.2

STEEL PBD=2

GUITAR-NYLON

GUITAR-NYLON

BASS

FIDDLE

68

zkick 1 36

zsnare 2 40

zmaracas 70

ztambourine 54

PIANO

GUITAR-ACOU.

GUITAR-ACOU.2

STEEL PBD=2

GUITAR-NYLON

GUITAR-NYLON

BASS

FIDDLE

70

zkick 1 36

zride 1 51

zsnare 2 40

zmaracas 70

ztambourine 54

PIANO

GUITAR-ACOU.

GUITAR-ACOU.2

STEEL PBD=2

GUITAR-NYLON

GUITAR-NYLON

Melody

BASS

71\_CALLED UP HERMA

72

zkick 1 36

zsnare 2 40

zmaracas 70

PIANO

GUITAR-ACOU.

GUITAR-ACOU.2

STEEL PBD=2

GUITAR-NYLON

GUITAR-NYLON

Melody

BASS

MA DOWN IN AB I LENE

Detailed description of the musical score: The score is for page 36, starting at measure 72. It features a variety of instruments and a vocal melody. The percussion parts include zkick 1 36, zsnare 2 40, and zmaracas 70. The piano part consists of sustained chords in both hands. The guitar parts include GUITAR-ACOU., GUITAR-ACOU.2, STEEL PBD=2, and two GUITAR-NYLON parts. The melody part has the lyrics 'MA DOWN IN AB I LENE' and is accompanied by a bass line.

74

zkick 1 36

zsnare 2 40

zmaracas 70

PIANO

GUITAR-ACOU.

GUITAR-ACOU.2

GUITAR-CLEAN

Melody

BASS

JUST TO FIND

76

zkick 1 36

zsnare 2 40

zmaracas 70

PIANO

GUITAR-ACOU.

GUITAR-ACOU.2

GUITAR-CLEAN

Melody

OUT HOW SHE'D BEEN

BASS

Detailed description of the musical score: The score is for measures 76 and 77. It features a variety of instruments: a kick drum (zkick 1) with a 36ms delay, a snare drum (zsnare 2) with a 40ms delay, maracas (zmaracas) with a 70ms delay, a piano, two acoustic guitars (GUITAR-ACOU. and GUITAR-ACOU.2), a clean guitar (GUITAR-CLEAN), a melody line, and a bass line. The melody line includes the lyrics 'OUT HOW SHE'D BEEN'. The piano part has a sustained chord in measure 76 and a single note in measure 77. The acoustic guitars play chords and arpeggios. The clean guitar plays a rhythmic pattern. The bass line provides a steady accompaniment.

78

zkick 1 36

zsnare 2 40

zmaracas 70

PIANO

GUITAR-ACOU.

GUITAR-ACOU.2

GUITAR-CLEAN

Melody

BASS

SHE SAID SHE STOPPED

80

zkick 1 36

zsnare 2 40

zmaracas 70

PIANO

GUITAR-ACOU.

GUITAR-ACOU.2

Melody

BASS

AWHILE IN SAN AN TONE

Detailed description of the musical score: The score is for measures 80 and 81. It features seven staves. The top three staves are for percussion: 'zkick 1 36' (Kick drum), 'zsnare 2 40' (Snare drum), and 'zmaracas 70' (Maracas). The fourth staff is for 'PIANO' in bass clef. The fifth and sixth staves are for 'GUITAR-ACOU.' and 'GUITAR-ACOU.2' in treble clef. The seventh staff is for 'Melody' in treble clef, with lyrics 'AWHILE IN SAN AN TONE' written below it. A triplet bracket is placed over the first three notes of the melody: 'AWHILE'. The eighth staff is for 'BASS' in bass clef.

82

zkick 1 36

zsnare 2 40

zmaracas 70

PIANO

GUITAR-ACOU.

GUITAR-ACOU.2

GUITAR-CLEAN

Melody

BASS

SPEND SOME TIME

84

zkick 1 36

zsnare 2 40

zmaracas 70

PIANO

GUITAR-ACOU.

GUITAR-ACOU.2

GUITAR-CLEAN

Melody

WITHAN OLD FRIEND

BASS

Detailed description of the musical score: The score is for page 42, starting at measure 84. It features a multi-stemmed arrangement. The top three staves are for percussion: 'zkick 1 36' (Kick 1), 'zsnare 2 40' (Snare 2), and 'zmaracas 70' (Maracas). The fourth staff is for Piano, showing chords and melodic lines. The fifth, sixth, and seventh staves are for guitars: 'GUITAR-ACOU.' (Acoustic Guitar), 'GUITAR-ACOU.2' (Acoustic Guitar 2), and 'GUITAR-CLEAN' (Clean Guitar). The eighth staff is the Melody line, which includes the lyrics 'WITHAN OLD FRIEND' under the notes. A triplet of eighth notes is marked over the first three notes of the melody. The ninth staff is for Bass. The score is divided into two measures by a vertical bar line.

86

zkick 1 36

zsnare 2 40

zmaracas 70

PIANO

GUITAR-ACOU.

GUITAR-ACOU.2

GUITAR-CLEAN

Melody

BASS

WITALL THIS

88

zkick 1 36

zsnare 2 40

zmaracas 70

PIANO

GUITAR-ACOU.

GUITAR-ACOU.2

GUITAR-CLEAN

Melody

DIS TANCE IN BE TWEEN US

BASS

CHOIR-OOO'S

90

zkick 1 36

zsnare 2 40

zmaracas 70

PIANO

GUITAR-ACOU.

GUITAR-ACOU.2

GUITAR-CLEAN

Melody

BASS

CHOIR-OOO'S

FIDDLE

I'M SURE I

92

zkick 1 36

zsnare 2 40

zmaracas 70

PIANO

GUITAR-ACOU.

GUITAR-ACOU.2

GUITAR-CLEAN

Melody

NEV ER CROSS HER MIND

BASS

CHOIR-OOO'S

FIDDLE

94

zkick 1 36

zsnare 2 40

zmaracas 70

PIANO

GUITAR-ACOU.

GUITAR-ACOU.2

GUITAR-CLEAN

Melody

BASS

CHOIR-OOO'S

FIDDLE

AND IT MAY TAKE

96

zkick 1 36

zsnare 2 40

zmaracas 70

PIANO

GUITAR-ACOU.

GUITAR-ACOU.2

GUITAR-CLEAN

Melody

ALL THESE ROADS A HEAD

BASS

CHOIR-OOO'S

FIDDLE

98

zkick 1 36

zsnare 2 40

zmaracas 70

PIANO

GUITAR-ACOU.

GUITAR-ACOU.2

GUITAR-CLEAN

Melody

JUST TO LEAVE

BASS

FIDDLE

100

zkick 1 36

zsnare 2 40

zmaracas 70

PIANO

GUITAR-ACOU.

GUITAR-ACOU.2

GUITAR-CLEAN

Melody

IT ALL BE HIND

BASS

FIDDLE

102

zkick 1 36

zride 1 51

zsnare 2 40

zmaracas 70

PIANO

GUITAR-ACOU.

GUITAR-ACOU.2

GUITAR-CLEAN

Melody

BASS

FIDDLE

103\_THAT'S HOW A COW

104

zkick 1 36

zsnare 2 40

zmaracas 70

ztambourine 54

PIANO

GUITAR-ACOU.

GUITAR-ACOU.2

GUITAR-CLEAN

STEEL PBD=2

Melody

BASS

FIDDLE

GIRL BREAKS A YOUNG MAN'S HEART

106

zkick 1 36

zsnare 2 40

zmaracas 70

ztambourine 54

PIANO

GUITAR-ACOU.

GUITAR-ACOU.2

GUITAR-CLEAN

STEEL PBD=2

Melody

BASS

FIDDLE

THAT'S HOW MYWHOLE

108

zkick 1 36

zsnare 2 40

zmaracas 70

ztambourine 54

PIANO

GUITAR-ACOU.

GUITAR-ACOU.2

GUITAR-CLEAN

STEEL PBD=2

Melody

WORLD SLOW LY CAME A PART

BASS

FIDDLE

110

zkick 1 36

zsnare 2 40

zmaracas 70

ztambourine 54

PIANO

GUITAR-ACOU.

GUITAR-ACOU.2

STEEL PBD=2

Melody

WITH A COLD

BASS

FIDDLE

112

zkick 1 36

zsnare 2 40

zmaracas 70

ztambourine 54

PIANO

GUITAR-ACOU.

GUITAR-ACOU.2

STEEL PBD=2

Melody  
ANIEMP TY STARE AS

BASS

CHOIR-OOO'S

FIDDLE

114

zkick 1 36

zsnare 2 40

zmaracas 70

ztambourine 54

PIANO

GUITAR-ACOU.

GUITAR-ACOU.2

STEEL PBD=2

Melody

IF I WAS N'T THERE, SHE DID N'T

BASS

CHOIR-OOO'S

FIDDLE

116

zkick 1 36

zsnare 2 40

zmaracas 70

ztambourine 54

PIANO

GUITAR-ACOU.

GUITAR-ACOU.2

Melody  
E VEN STOP TO CRY

BASS

CHOIR-OOO'S

FIDDLE

118

zkick 1 36

zsnare 2 40

zmaracas 70

ztambourine 54

PIANO

GUITAR-ACOU.

GUITAR-ACOU.2

STEEL PBD=2

Melody

BASS

CHOIR-OOO'S

FIDDLE

THAT'S HOW A COW

120

zkick 1 36

zsnare 2 40

zmaracas 70

ztambourine 54

PIANO

GUITAR-ACOU.

GUITAR-ACOU.2

STEEL PBD=2

Melody

BASS

FIDDLE

GIRL SAYS GOOD BYE

122

zkick 1 36

zsnare 2 40

zmaracas 70

ztambourine 54

PIANO

GUITAR-ACOU.

GUITAR-ACOU.2

STEEL PBD=2

Melody

BASS

FIDDLE

123\_THAT'S HOW A COW

124

zkick 1 36

zsnare 2 40

zmaracas 70

ztambourine 54

PIANO

GUITAR-ACOU.

GUITAR-ACOU.2

GUITAR-CLEAN

STEEL PBD=2

Melody

BASS

FIDDLE

GIRL BREAKS A YOUNG MAN'S

126

zkick 1 36

zsnare 2 40

zmaracas 70

ztambourine 54

PIANO

GUITAR-ACOU.

GUITAR-ACOU.2

GUITAR-CLEAN

STEEL PBD=2

Melody

BASS

FIDDLE

THAT'S HOW MYWHOLE

128

zkick 1 36

zsnare 2 40

zmaracas 70

ztambourine 54

PIANO

GUITAR-ACOU.

GUITAR-ACOU.2

GUITAR-CLEAN

STEEL PBD=2

Melody

WORLD SLOW LY CAME A PART

BASS

FIDDLE

Detailed description of the musical score: The score is for page 64, starting at measure 128. It features a variety of instruments. The percussion section includes zkick (136), zsnare (240), zmaracas (70), and ztambourine (54). The piano part consists of a grand staff with chords and melodic lines. The guitar section includes GUITAR-ACOU. (acoustic guitar), GUITAR-ACOU.2 (second acoustic guitar), GUITAR-CLEAN (clean electric guitar), and STEEL PBD=2 (steel guitar). The Melody part is in a lower register and includes the lyrics 'WORLD SLOW LY CAME A PART'. The bass part provides a low-frequency accompaniment. The fiddle part is also present at the bottom of the score.

130

zkick 1 36

zsnare 2 40

zmaracas 70

ztambourine 54

PIANO

GUITAR-ACOU.

GUITAR-ACOU.2

GUITAR-CLEAN

STEEL PBD=2

Melody

BASS

FIDDLE

WITH A COLD

132

zkick 1 36

zsnare 2 40

zmaracas 70

ztambourine 54

PIANO

GUITAR-ACOU.

GUITAR-ACOU.2

GUITAR-CLEAN

STEEL PBD=2

Melody

ANBMP TY STARE AS

BASS

FIDDLE

134

zkick 1 36

zsnare 2 40

zmaracas 70

ztambourine 54

PIANO

GUITAR-ACOU.

GUITAR-ACOU.2

STEEL PBD=2

Melody

BASS

FIDDLE

IF I WAS N'TTHERE, SHE DID N'T

136

zkick 1 36

zsnare 2 40

zmaracas 70

ztambourine 54

PIANO

GUITAR-ACOU.

GUITAR-ACOU.2

STEEL PBD=2

Melody

E VEN STOP TO CRY

BASS

FIDDLE

138

zkick 1 36

zsnare 2 40

zmaracas 70

ztambourine 54

PIANO

GUITAR-ACOU.

GUITAR-ACOU.2

STEEL PBD=2

Melody

THAT'S HOW A COW

BASS

FIDDLE

140

zkick 1 36

zsnare 2 40

zmaracas 70

ztambourine 54

PIANO

GUITAR-ACOU.

GUITAR-ACOU.2

STEEL PBD=2

Melody

GIRL SAYS GOOD BYE

BASS

FIDDLE

Detailed description of the musical score: The score is for measures 140 and 141. It features a variety of instruments. The percussion section includes zkick (measures 1-36), zsnare (measures 2-40), zmaracas (measures 70), and ztambourine (measures 54). The PIANO part consists of a treble and bass clef staff. The GUITAR-ACOU. and GUITAR-ACOU.2 parts are in treble clef. The STEEL PBD=2 part is also in treble clef. The Melody part is in treble clef and includes the lyrics 'GIRL SAYS' and 'GOOD BYE'. The BASS part is in bass clef. The FIDDLE part is in treble clef.

142

zkick 1 36

zride 1 51

zsnare 2 40

zmaracas 70

ztambourine 54

PIANO

GUITAR-ACOU.

GUITAR-ACOU.2

STEEL PBD=2

GUITAR-NYLON

GUITAR-NYLON

BASS

FIDDLE

3

144

zkick 1 36

zsnare 2 40

zmaracas 70

ztambourine 54

PIANO

GUITAR-ACOU.

GUITAR-ACOU.2

GUITAR-NYLON

GUITAR-NYLON

BASS

FIDDLE

146

zkick 1 36

zsnare 2 40

zmaracas 70

ztambourine 54

PIANO

GUITAR-ACOU.

GUITAR-ACOU.2

GUITAR-NYLON

GUITAR-NYLON

BASS

FIDDLE

148

zkick 1 36

zsnare 2 40

zmaracas 70

ztambourine 54

PIANO

GUITAR-ACOU.

GUITAR-ACOU.2

GUITAR-NYLON

BASS

FIDDLE

150

zkick 1 36

zsnare 2 40

zmaracas 70

ztambourine 54

PIANO

GUITAR-ACOU.

GUITAR-ACOU.2

GUITAR-NYLON

BASS

FIDDLE

152

zkick 1 36

zsnare 2 40

zmaracas 70

ztambourine 54

PIANO

GUITAR-ACOU.

GUITAR-ACOU.2

GUITAR-NYLON

BASS

FIDDLE

154

zkick 1 36

zsnare 2 40

zmaracas 70

ztambourine 54

PIANO

GUITAR-ACOU.

GUITAR-ACOU.2

GUITAR-NYLON

BASS

FIDDLE

156

zkick 1 36

zsnare 2 40

zmaracas 70

ztambourine 54

PIANO

GUITAR-ACOU.

GUITAR-ACOU.2

GUITAR-NYLON

BASS

FIDDLE

158

zkick 1 36

zsnare 2 40

zmaracas 70

ztambourine 54

PIANO

GUITAR-ACOU.

GUITAR-ACOU.2

GUITAR-NYLON

BASS

FIDDLE

160

zkick 1 36

zsnare 2 40

zmaracas 70

ztambourine 54

PIANO

GUITAR-ACOU.

GUITAR-ACOU.2

STEEL PBD=2

GUITAR-NYLON

BASS

FIDDLE

162

zkick 1 36

zsnare 2 40

zmaracas 70

ztambourine 54

PIANO

GUITAR-ACOU.

GUITAR-ACOU.2

STEEL PBD=2

GUITAR-NYLON

BASS

FIDDLE

164

zkick 1 36

zsnare 2 40

zmaracas 70

ztambourine 54

PIANO

GUITAR-ACOU.

GUITAR-ACOU.2

STEEL PBD=2

GUITAR-NYLON

BASS

FIDDLE

 - **zkick 1 36**: Kick drum, playing a simple two-beat pattern.   
 - **zsnare 2 40**: Snare drum, playing a pattern with a snare roll in measure 165.   
 - **zmaracas 70**: Maracas, playing a rhythmic pattern with accents.   
 - **ztambourine 54**: Tambourine, playing a steady eighth-note pattern.   
 - **PIANO**: Piano accompaniment in the bass clef, featuring chords and melodic lines.   
 - **GUITAR-ACOU.**: Acoustic guitar, playing chords and melodic fragments.   
 - **GUITAR-ACOU.2**: Second acoustic guitar, playing a more complex melodic line with many grace notes.   
 - **STEEL PBD=2**: Steel guitar, playing a sustained chord in measure 165.   
 - **GUITAR-NYLON**: Nylon guitar, playing chords and melodic lines.   
 - **BASS**: Bass guitar, playing a simple two-beat pattern.   
 - **FIDDLE**: Fiddle, playing a melodic line with a long note in measure 165.

166

zkick 1 36

zsnare 2 40

zmaracas 70

ztambourine 54

PIANO

GUITAR-ACOU.

GUITAR-ACOU.2

STEEL PBD=2

GUITAR-NYLON

BASS

FIDDLE

168

zkick 1 36

zsnare 2 40

zmaracas 70

ztambourine 54

PIANO

GUITAR-ACOU.

GUITAR-ACOU.2

STEEL PBD=2

GUITAR-NYLON

BASS

FIDDLE

170

zkick 1 36

zsnare 2 40

zmaracas 70

ztambourine 54

PIANO

GUITAR-ACOU.

GUITAR-ACOU.2

STEEL PBD=2

GUITAR-NYLON

BASS

FIDDLE

172

zkick 1 36

zsnare 2 40

zmaracas 70

ztambourine 54

PIANO

GUITAR-ACOU.

GUITAR-ACOU.2

STEEL PBD=2

GUITAR-NYLON

BASS

FIDDLE

174

zkick 1 36

zsnare 2 40

zmaracas 70

ztambourine 54

PIANO

GUITAR-ACOU.

GUITAR-ACOU.2

STEEL PBD=2

GUITAR-NYLON

BASS

176

zkick 1 36

zsnare 2 40

zmaracas 70

ztambourine 54

PIANO

GUITAR-ACOU.

GUITAR-ACOU.2

STEEL PBD=2

GUITAR-NYLON

BASS

FIDDLE

178

zkick 1 36

zsnare 2 40

zmaracas 70

ztambourine 54

PIANO

GUITAR-ACOU.

GUITAR-ACOU.2

STEEL PBD=2

GUITAR-NYLON

GUITAR-NYLON

BASS

FIDDLE

180

zkick 1 36

zsnare 2 40

zmaracas 70

ztambourine 54

PIANO

GUITAR-ACOU.

STEEL PBD=2

GUITAR-NYLON

GUITAR-NYLON

BASS

FIDDLE

182

zkick 1 36

ztambourine 54

PIANO

GUITAR-ACOU.

STEEL PBD=2

GUITAR-NYLON

GUITAR-NYLON

BASS

FIDDLE

♩ = 190,000290

179

♩ = 190,000290

4

10

17

24

31

38

45

52

59

66

2

zkick 1 36

73

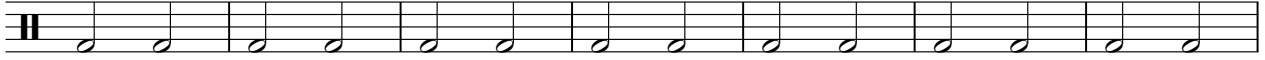

80

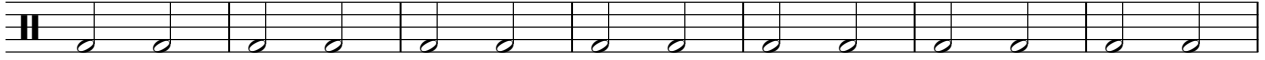

87

94

101

108

115

122

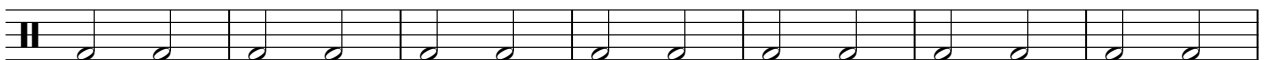

129

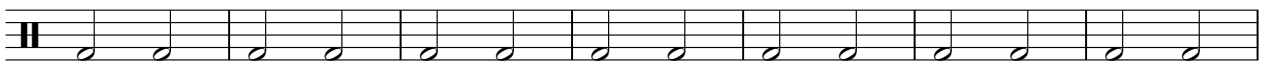

136

143

150

157

164

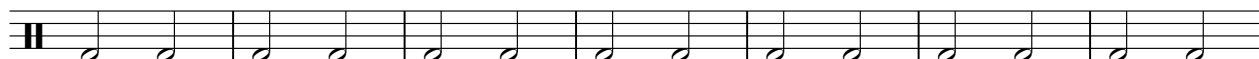

171

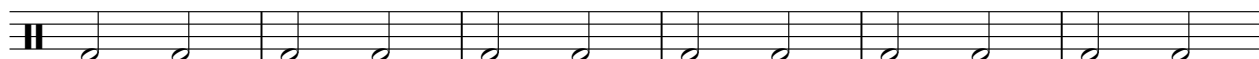

177

2

zsnare 2 40

59

64

70

76

82

88

94

100

106

111

116

121

126

131

136

141

147

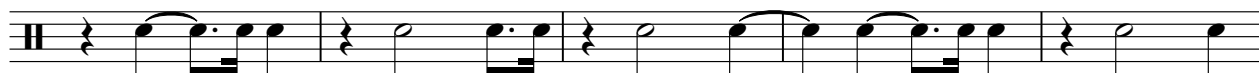

152

157

162

V.S.

4

zsnare 2 40

167

173

177

z tom low 2 4 1

Tracy Lawerance - How a cowgirl says goodbye

♩ = 190,000290

**43** **139**

♩ = 190,000290

9

14

18

22

26

30

34

38

41

45

49

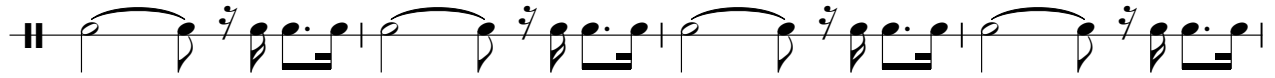

53

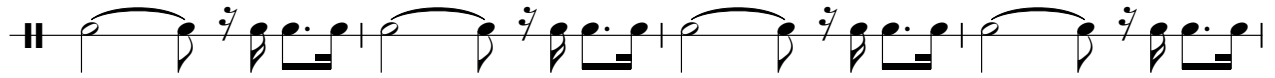

57

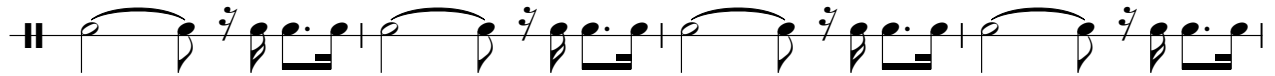

61

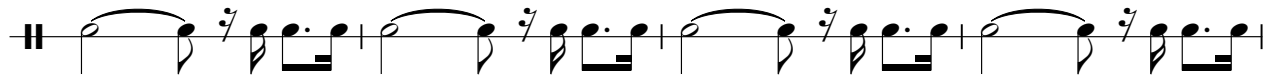

65

69

74

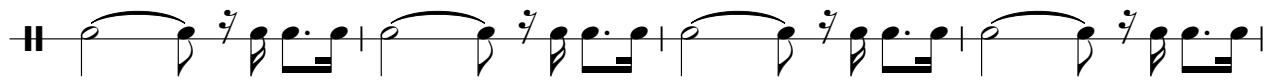

78

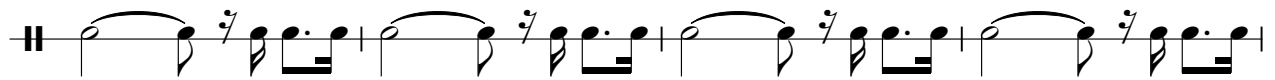

82

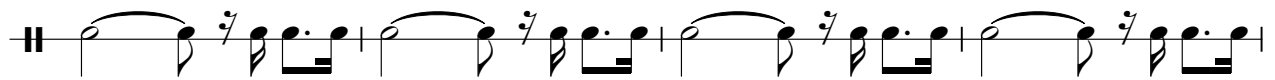

86

90

94

98

102

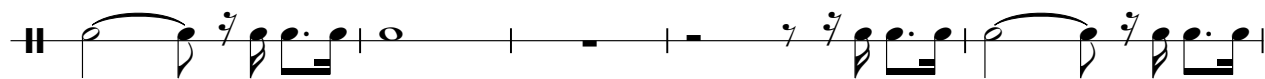

107

111

115

119

123

V.S.

127

131

135

139

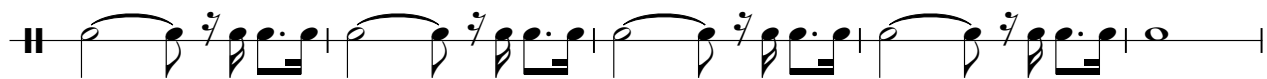

144

149

153

157

161

165

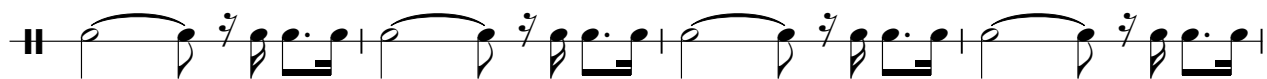

169

173

177

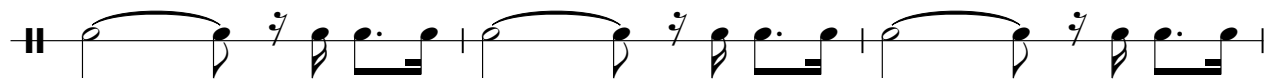

180

♩ = 190,000290

**44**

49

56

63

70 **34**

109

116

123

129

135

142

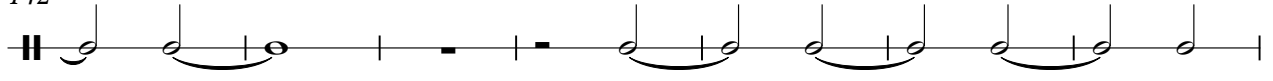

149

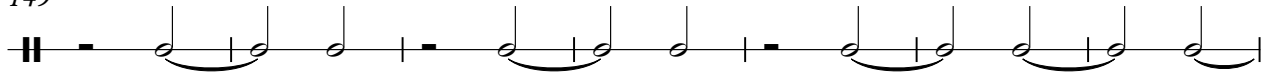

156

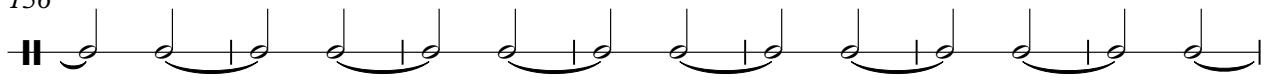

163

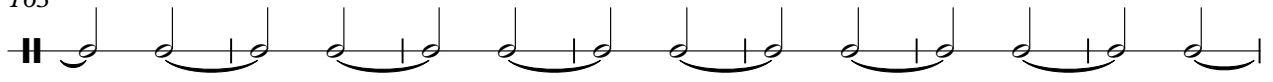

170

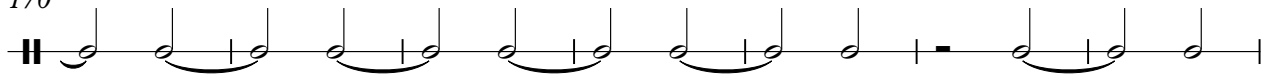

177

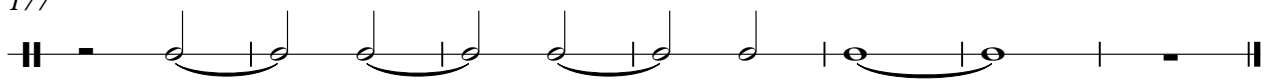

PIANO

Tracy Lawerance - How a cowgirl says goodbye

♩ = 190,000290

11

18

25

32

38

46

53

62

70

77

84

91

97

104

112

120

128

135

V.S.

143

150

158

166

174

179

♩ = 190,000290

4

9

15

20

25

30

35

40

46

51

56

61

66

72

78

83

88

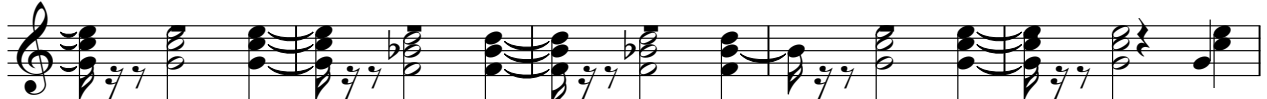

93

98

104

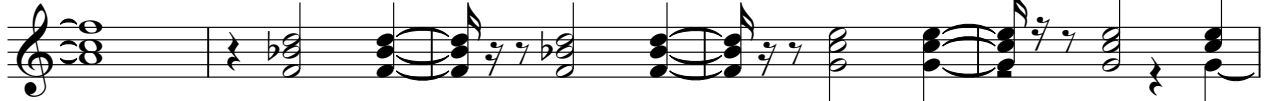

109

114

119

124

129

134

139

145

150

155

V.S.

♩ = 190,000290

4

8

13

17

20

23

27

31

35

39

Copyright © 1999 by user

V.S.

83

87

91

95

99

104

108

112

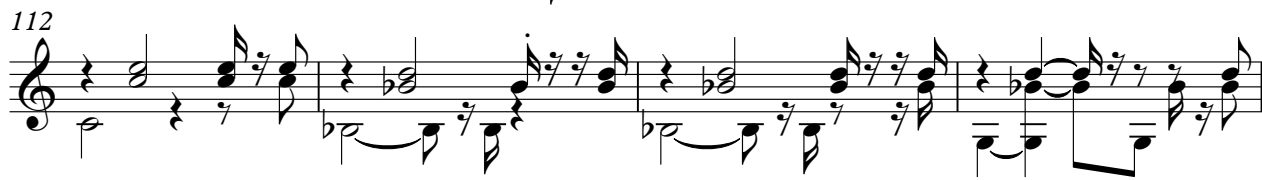

116

120

V.S.

163

167

171

175

178

♩ = 190,000290

73

77

83

88

94

100

106

126

131

8

2

16

50

♩ = 190,000290

3

8

13

32

49

9

63

2

70

32

106

112

3

119

3

♩ = 190,000290

2

7

11

19

25

30

35

39

44

15

63

67

71

70

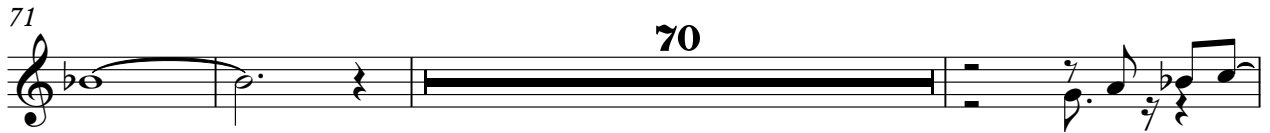

144

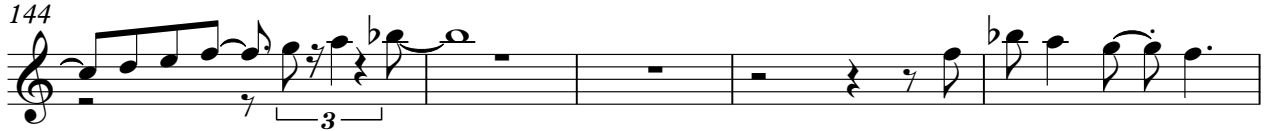

149

153

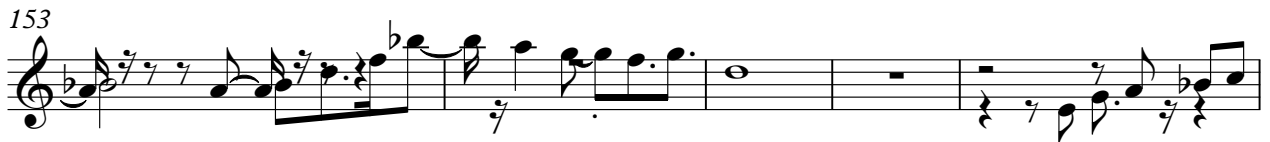

158

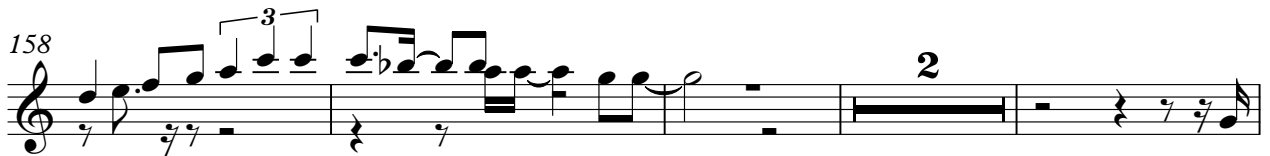

164

169

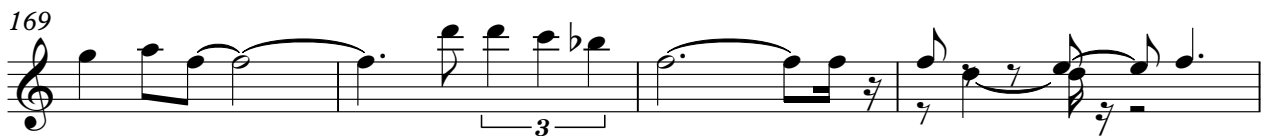

173

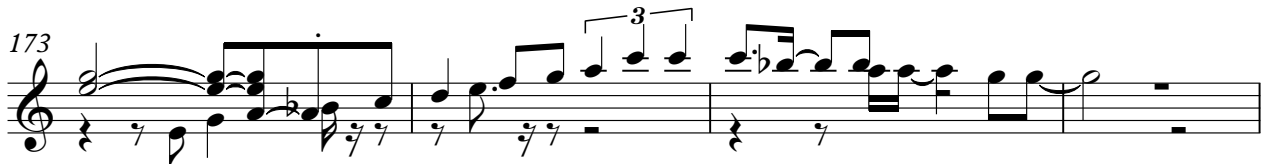

177

GUITAR-NYLON

Tracy Lawerance - How a cowgirl says goodbye

♩ = 190,000290

2

7

12

50

65

70

70

144

32

179

Copyright © 1999 by user

Tracy Lawerance - How a cowgirl says goodbye

Melody

♩ = 190,000290  
10

12\_A CUP OF COF FEE WITH THFIRST SUN LIGHT

14

AT ALAST CHANCE TEX A CO

19

I'M THUMBNG THROUGH AWORNOUTROAD MAP

23

TRY INGODEIDE WHICH WAY TGO THESE EMP TYMILES

28

ANIERMEM O RY MAY JUS'BEEM TOLN GER ON

34

SHE LEFT ME ON THIS LOST HIGH WAY

38

WON DERINGLY AND WHERE SHE'S GONE

Copyright © 1999 by user

43

43\_THAT'S HOW A COW GIRL BREAKS A YOUNG MAN'S HEART

47

THAT'S HOW MYWHOLE WORLD SLOW LY CAME A PART

51

WITH A COLD ANEMP TY STARE AS IF I WAS N'TTHERE,

55

SHE DID N'T E VEN STOP TO CRY

59

THAT'S HOW A COW GIRL SAYS GOOD BYE

71

71\_CALLED UP HERMA MA DOWN IN AB I LENE

75

JUST TO FIND OUT HOW SHE'D BEEN

79

SHE SAID SHE'SSTOPPED WHILEIN SAN AN TONE

83

SPEND SOME ME WITAN OLD FRIEND WITALL THIS

88

DIS TANCE IN BETWEEN US I'M SURE I NEVERCROSSHER

93

MIND AND I MAY TAKE ALL THESE ROADS A HEAD

98

JUST TO LEAVE IT ALL BEHIND

103

103 THAT'S HOW A COW GIRL BREAKS A YOUNG MAN'S HEART

107

THAT'S HOW MY WHOLE WORLD SLOWLY CAME A PART

111

WITH A COLD AN EMPTY STARE AS IF I WAS N'T THERE,

115

SHE DIDN'T EVEN STOP TO CRY

119

THAT'S HOW A COW GIRL SAYS GOOD BYE

123

123\_THAT'S HOW A COW GIRL BREAKS A YOUNG MAN'S

127

THAT'S HOW MY WHOLE WORLD SLOW LY CAME A PART

131

WITH A COLD AN EMP TY STARE AS IF I WAS N'T THERE,

135

SHE DID N'T E VEN STOP TO CRY

139

THAT'S HOW A COW GIRL SAYS GOOD BYE

42

BASS

Tracy Lawerance - How a cowgirl says goodbye

♩ = 190,000290

4

10

17

24

31

38

45

52

59

66

141

148

155

161

168

175

179

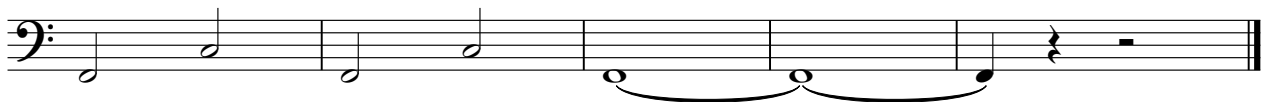

CHOIR-OOO'S

Tracy Lawerance - How a cowgirl says goodbye

♩ = 190,000290

**52**

57

**30**

93

**16**

114

**65**

Copyright © 1999 by user

FIDDLE

Tracy Lawrance - How a cowgirl says goodbye

♩ = 190,000290

3

9 36

50

55

61

66 21

91

100

105

Copyright © 1999 by user

166

170

177

