

Tracy Lawrance - Running Behind

♩ = 142,000076

Key A

5

Key A

9

Key A

a gl

b

v

12

Key A

a gl

b

v

16

Key A

a gl

b

harpsicord

v

19

Key A

e gl

a gl

b

harpsicord

v

22

Key A

e gl

a gl

b

harpsicord

v

25

Key A

e gl

a gl

b

harpsicord

v

28

Key A

e gl

a gl

b

harpsicord

v

30

Key A

e gl

a gl

b

p

32

Key A

e gl

a gl

b

p

34

Key A

36

Key A

38

Key A

e gl

a gl

b

p

harpsicord

40

Key A

a gl

b

p

harpsicord

42

Key A

a gl

b

p

harpsicord

44

Key A

a gl

b

p

harpsicord

46

Key A

g3

a gl

b

p

harpsicord

49

Key A

g3

a gl

b

p

harpsicord

52

Key A

g3

a gl

b

harpsicord

v

55

Key A

a gl

b

p

harpsicord

v

58

Key A

a g1

b

p

harpsicord

v

60

Key A

e gl

a gl

b

p

harpicord

63

Key A

e gl

a gl

b

p

65

Key A

67

Key A

69

Key A

e gl

a gl

b

p

harpicord

v

Key A: Treble clef, key signature of one sharp (F#), 2/4 time. Measures 69-71 show a rhythmic pattern of eighth notes with rests.

e gl: Treble clef, key signature of one sharp (F#), 2/4 time. Measures 69-71 show a melodic line with eighth notes and rests.

a gl: Treble clef, key signature of one sharp (F#), 2/4 time. Measures 69-71 show a melodic line with eighth notes and rests.

b: Bass clef, key signature of one sharp (F#), 2/4 time. Measures 69-71 show a melodic line with eighth notes and rests, including a triplet in measure 69.

p: Treble clef, key signature of one sharp (F#), 2/4 time. Measures 69-71 show a melodic line with eighth notes and rests, including a fermata in measure 71.

harpicord: Treble clef, key signature of one sharp (F#), 2/4 time. Measures 69-71 show a melodic line with eighth notes and rests.

v: Treble clef, key signature of one sharp (F#), 2/4 time. Measures 69-71 show a melodic line with eighth notes and rests.

72

Key A

a gl

b

harpicord

Key A: Treble clef, key signature of one sharp (F#), 2/4 time. Measures 72-75 show a rhythmic pattern of eighth notes with rests.

a gl: Treble clef, key signature of one sharp (F#), 2/4 time. Measures 72-75 show a melodic line with eighth notes and rests.

b: Bass clef, key signature of one sharp (F#), 2/4 time. Measures 72-75 show a melodic line with eighth notes and rests, including a triplet in measure 72.

harpicord: Treble clef, key signature of one sharp (F#), 2/4 time. Measures 72-75 show a melodic line with eighth notes and rests, including a fermata in measure 75.

75

Key A

a gl

b

harpsicord

78

Key A

a gl

b

harpsicord

81

Key A

a g1

b

harpsicord

85

Key A

g3

a g1

b

p

harpsicord

87

Key A

g3

a gl

b

harpsicord

89

Key A

e gl

g3

a gl

b

harpsicord

91

Key A

e gl

a gl

b

harpsicord

93

Key A

e gl

a gl

b

harpsicord

v

95

Key A

a gl

b

harpsicord

v

96

Key A

e gl

g3

a gl

b

p

harpsicord

v

Key A

Tracy Lawrance - Running Behind

♩ = 142,000076

6

11

16

20

25

30

35

40

45

V.S.

50

54

59

64

68

73

78

83

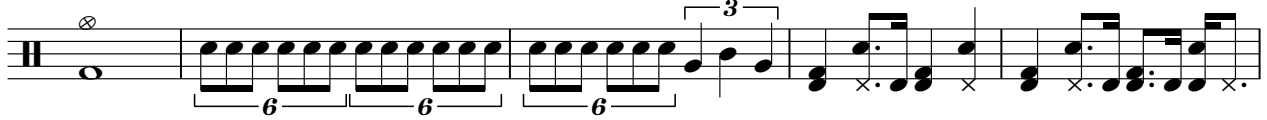

88

93

96

e gl

Tracy Lawrance - Running Behind

♩ = 142,000076

7 **14** **3**

27

31

35

39 **22**

64

68

72 **17**

91 **5**

g3

Tracy Lawrance - Running Behind

♩ = 142,000076

47

3

51

6 3

55

30

88

3 8

Tracy Lawrance - Running Behind

a gl

♩ = 142,000076

6

9

12

16

20

23

27

31

34

V.S.

37

41

44

48

51

54

58

63

66

69

73

76

80

86

88

90

92

94

95

2

b

59

65

70

76

82

89

95

Tracy Lawrance - Running Behind

p

♩ = 142,000076

29

31

33

36

39

42

45

V.S.

48

7

58

60

64

67

15

85

13

harpsicord

Tracy Lawrance - Running Behind

♩ = 142,000076

16

16

19

23

27

8

8

38

42

46

50

53

58

70

74

78

82

88

92

95

Tracy Lawrance - Running Behind

v

♩ = 142,000076

8

14

19

2

25

30

7

15

54

3

58

10

23

94

96

3