

Celine Dion - Falling Into You

♩ = 96,999954

Ocarina

Tenor Saxophone

Timpani

Percussion

Vibraphone

Harp

Jazz Guitar

Kora

5-string Fretless Electric Bass

Alto

Synth Strings

Synth Strings

♩ = 96,999954

Pad 5 (Bowed)

4

Perc.

2

5

6

7

8

9

Oc.

Perc.

Vib.

Kora

E. Bass

Pad 5

10

Oc.

Perc.

Kora

E. Bass

Pad 5

11

Oc.

Perc.

Kora

E. Bass

Pad 5

12

13

14

15

16

17

18

19

20

21

Oc.

Timp.

Perc.

Hp.

J. Gtr.

Kora

E. Bass

A.

Syn. Str.

Syn. Str.

Pad 5

23

24

25

Perc.

J. Gtr.

Kora

E. Bass

A.

Syn. Str.

Syn. Str.

Pad 5

26

Perc.

Hp.

J. Gtr.

Kora

E. Bass

A.

Syn. Str.

Syn. Str.

Pad 5

27

Perc. Hp. J. Gtr. Kora E. Bass A. Syn. Str. Syn. Str. Pad 5

28

Perc.

J. Gtr.

Kora

E. Bass

A.

Syn. Str.

Syn. Str.

Pad 5

29

Oc.

Ten. Sax.

Perc.

J. Gtr.

E. Bass

A.

Syn. Str.

Syn. Str.

Pad 5

31

Oc.

Ten. Sax.

Timp.

Perc.

Vib.

Hp.

J. Gtr.

E. Bass

A.

Syn. Str.

Syn. Str.

Pad 5

32

Oc.

Timp.

Perc.

Vib.

Hp.

J. Gtr.

Kora

E. Bass

Syn. Str.

Syn. Str.

Pad 5

33

34

35

Oc.

Perc.

E. Bass

Syn. Str.

Syn. Str.

Pad 5

36

Oc.

Perc.

E. Bass

A.

Syn. Str.

Syn. Str.

Pad 5

37

Oc.

Perc.

J. Gtr.

Kora

E. Bass

Syn. Str.

Syn. Str.

Pad 5

38

Oc.

Perc.

J. Gtr.

Kora

E. Bass

Syn. Str.

Pad 5

39

40

41

Oc.

Perc.

J. Gtr.

Kora

E. Bass

Syn. Str.

Pad 5

42

Oc.

Timp.

Perc.

Hp.

J. Gtr.

Kora

E. Bass

A.

Syn. Str.

Syn. Str.

Pad 5

44

45

46

47

48

49

Perc.

Hp.

J. Gtr.

Kora

E. Bass

A.

Syn. Str.

Syn. Str.

Pad 5

50

Perc.

J. Gtr.

Kora

E. Bass

Syn. Str.

Syn. Str.

Pad 5

51

Perc.

J. Gtr.

Kora

E. Bass

Syn. Str.

Syn. Str.

Pad 5

52

Perc.

J. Gtr.

Kora

E. Bass

Syn. Str.

Syn. Str.

Pad 5

53

54

55

56

57

Perc.

J. Gtr.

Kora

E. Bass

Syn. Str.

Pad 5

58

Perc.

J. Gtr.

Kora

E. Bass

Syn. Str.

Pad 5

59

Perc.

Kora

E. Bass

60

Perc. Kora E. Bass

61

Perc. Kora E. Bass Syn. Str. Pad 5

62

Ten. Sax. Perc. Kora E. Bass Syn. Str. Syn. Str. Pad 5

63

Ten. Sax.

Perc.

E. Bass

Syn. Str.

Syn. Str.

Pad 5

64

Ten. Sax.

Perc.

E. Bass

Syn. Str.

Syn. Str.

Pad 5

65

Ten. Sax.

Perc.

E. Bass

Syn. Str.

Syn. Str.

66

Ten. Sax.

Perc.

E. Bass

Syn. Str.

Syn. Str.

67

Ten. Sax.

Perc.

E. Bass

Syn. Str.

Syn. Str.

68

Ten. Sax.

Perc.

E. Bass

Syn. Str.

Syn. Str.

69

Ten. Sax.

Perc.

J. Gtr.

Kora

E. Bass

Syn. Str.

Syn. Str.

Pad 5

71

71

Oc.

Perc.

Kora

E. Bass

Syn. Str.

Pad 5

72

72

Oc.

Perc.

Kora

Pad 5

73

73

Oc.

Perc.

Kora

Pad 5

74

Oc.

Perc.

Kora

A.

Pad 5

75

Oc.

Perc.

Kora

A.

Pad 5

76

Oc.

Perc.

Kora

A.

Syn. Str.

Syn. Str.

Pad 5

77

Perc.

Kora

E. Bass

Syn. Str.

Syn. Str.

Pad 5

78

Ten. Sax.

Timp.

Perc.

E. Bass

Syn. Str.

Syn. Str.

Pad 5

79

Ten. Sax.

Timp.

Perc.

Hp.

J. Gtr.

Kora

E. Bass

A.

Syn. Str.

Syn. Str.

Pad 5

80

81

82

Musical score for Perc., J. Gtr., Kora, E. Bass, A., Syn. Str., and Pad 5. The score is written for Percussion (Perc.), J. Gtr., Kora, E. Bass, A., Syn. Str., and Pad 5. The Percussion part features a complex rhythmic pattern with triplets and accents. The J. Gtr. part consists of chords and rests. The Kora part has a melodic line with a trill. The E. Bass part has a simple bass line. The A. part is a single note. The Syn. Str. parts have chords and rests. The Pad 5 part has a sustained chord.

83

Perc.

Hp.

J. Gtr.

Kora

E. Bass

A.

Syn. Str.

Syn. Str.

Pad 5

84

85

86

Perc.

J. Gtr.

Kora

E. Bass

Syn. Str.

Syn. Str.

Pad 5

87

Perc.

J. Gtr.

Kora

E. Bass

A.

Syn. Str.

Syn. Str.

Pad 5

88

89

90

91

92

Perc.

J. Gtr.

Kora

E. Bass

A.

Syn. Str.

Syn. Str.

Pad 5

93

Perc.

J. Gtr.

Kora

E. Bass

A.

Syn. Str.

Syn. Str.

Pad 5

94

95

96

97

98

Perc.

J. Gtr.

Kora

E. Bass

Syn. Str.

Pad 5

99

Perc.

J. Gtr.

Kora

E. Bass

Syn. Str.

Pad 5

100

101

102

Ten. Sax.

Perc.

J. Gtr.

Kora

E. Bass

Syn. Str.

Pad 5

103

Oc.

Ten. Sax.

Timp.

Perc.

Vib.

Hp.

J. Gtr.

Kora

E. Bass

A.

Syn. Str.

Syn. Str.

Pad 5

Celine Dion - Falling Into You

Ocarina

♩ = 96,999954

8

12

16

19

30

34

38

41

28

72

75

28

Tenor Saxophone

Celine Dion - Falling Into You

♩ = 96,999954

29

32

30

66

69

7

79

21

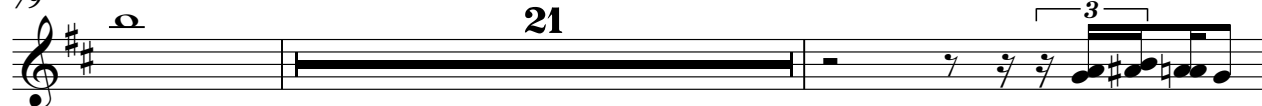

102

6

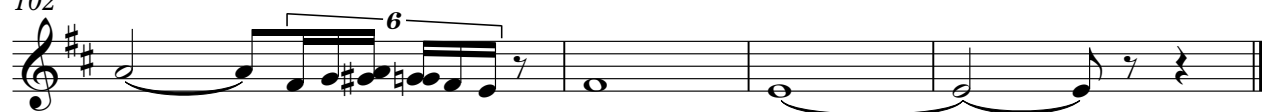

Timpani

Celine Dion - Falling Into You

♩ = 96,999954

20

6 6 6 3

23

8 9

42

6 6 6 3 34

78

6 6 6 6

80

14 3 3 8

103

3 3 3

Celine Dion - Falling Into You

Percussion

♩ = 96,999954

2

4

5

6

7

8

9

10

11

12

V.S.

13

14

15

16

17

18

19

20

22

23

24

25

26

27

28

30

31

32

33

34

Percussion

Percussion

46

47

48

49

50

51

52

53

54

55

V.S.

56

57

58

59

60

61

62

63

64

65

Percussion

66

67

68

69

71

72

73

74

75

76

V.S.

Percussion

87

88

89

90

91

92

93

94

95

96

Percussion

97

98

99

100

101

102

103

Vibraphone

Celine Dion - Falling Into You

♩ = 96,999954

7 21

31 72

Harp

Celine Dion - Falling Into You

♩ = 96,999954

21

26

3

32

10

46

50

29

83

20

♩ = 96,999954

16

22

25

28

33

43

46

49

52

55

58 **10**

71 **8**

81

84

87

90

93

96

100

102

♩ = 96,999954

6

10

13

16

20

24

28

2

32

3

Kora

37

40

43

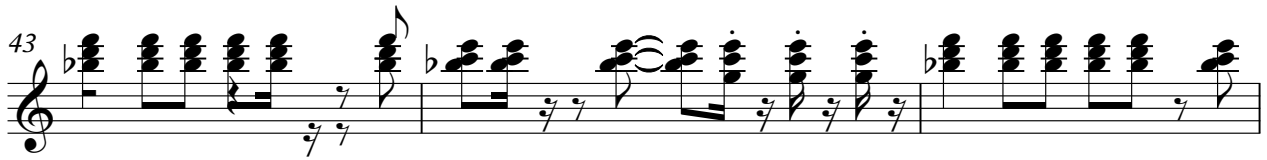

46

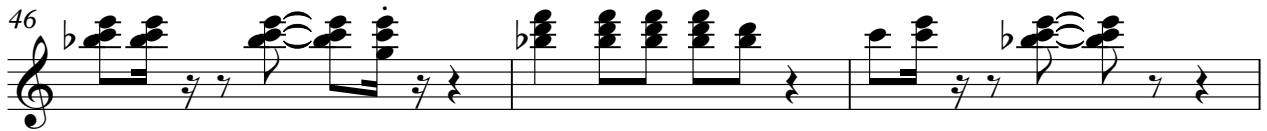

49

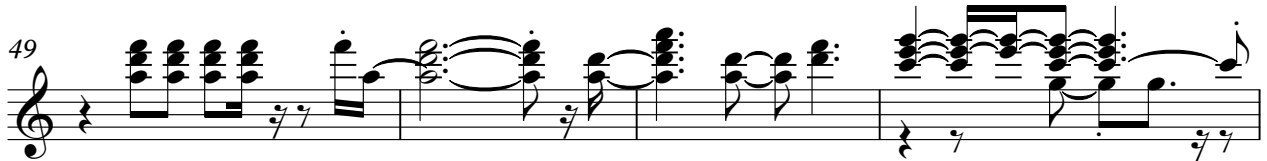

53

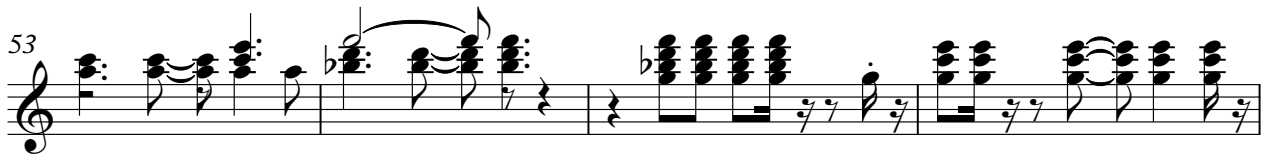

57

61

6

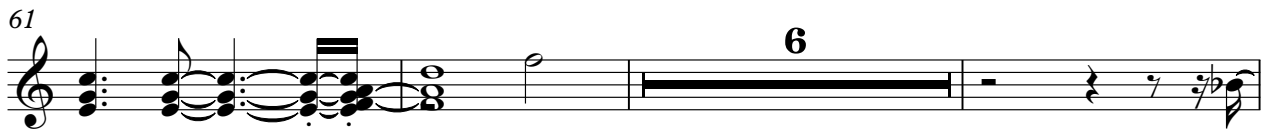

70

73

Kora

77

81

85

89

93

97

101

5-string Fretless Electric Bass

Celine Dion - Falling Into You

♩ = 96,999954

4

7

9

11

13

15

19

25

29

33

V.S.

38

45

50

55

60

65

70

80

85

90

95

100

103

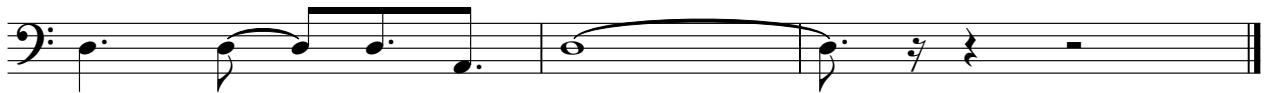

Celine Dion - Falling Into You

Alto

♩ = 96,999954

21

26

31

43

49

79

84

90

94

Celine Dion - Falling Into You

Synth Strings

♩ = 96,999954

16

23

30

32

35

39

46

51

7

63

67

5

2

Synth Strings

76

84

89

96

100

Celine Dion - Falling Into You

Synth Strings

♩ = 96,999954

14 2

22

28

30

34 4

43

50

58 2

67 5

2

Synth Strings

77

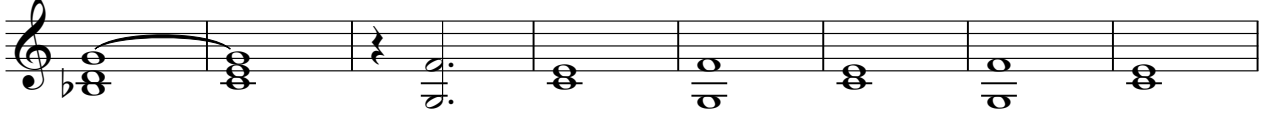

85

90

Pad 5 (Bowed)

Celine Dion - Falling Into You

♩ = 96,999954

4

13

22

29

36

45

54

2

64

5

77

2

Pad 5 (Bowed)

85

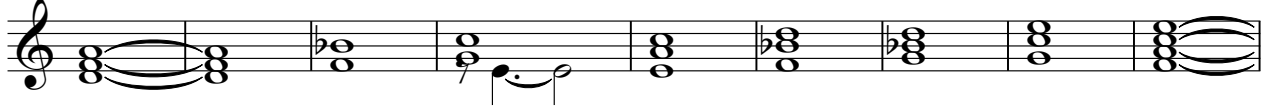

94

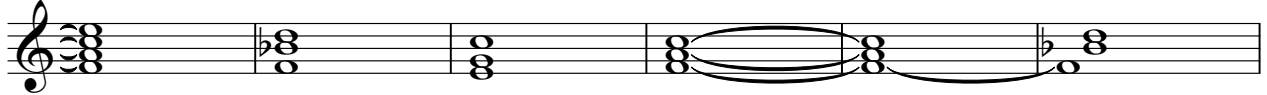

100

