

# aninoff\_Sergei-Rachmaninov\_Piano\_Concerto\_No.3\_First\_Mc

♩ = 120,000000

7

Piano

Solo

2nd Piano

9

Piano

Solo

2nd Piano

11

Piano

Solo

2nd Piano

13

Piano

Solo

2nd Piano

15

Piano

Solo

2nd Piano

16

Piano

Solo

2nd Piano

17

Piano

Solo

2nd Piano

18

Piano

Solo

2nd Piano

20

Piano

Solo

2nd Piano

21

Piano

Solo

2nd Piano

22

Piano

Solo

2nd Piano

24

Piano

Solo

2nd Piano

$\text{♩} = 120,000,000$

26 ♩ = 120,000000

Piano

Solo

2nd Piano

27 ♩ = 132,000425

Piano

Solo

2nd Piano

29

Piano

2nd Piano

31

Piano

Solo

2nd Piano

33

Piano

2nd Piano

35

Piano

Solo

2nd Piano

37

Piano

Solo

2nd Piano

39

Piano

Solo

2nd Piano

41

Piano

2nd Piano

43

Piano

2nd Piano

45

Piano

2nd Piano

47

Piano

2nd Piano

49

Piano

2nd Piano

51  $\text{♩} = 120,000000$

Piano

Solo

2nd Piano

53

Piano

Solo

2nd Piano

54

Piano

Solo

2nd Piano

55

Piano

Solo

2nd Piano

56

Piano

Solo

2nd Piano

57

Piano

Solo

2nd Piano

58

Piano

Solo

2nd Piano

60

Piano

Solo

2nd Piano

62

Piano

Solo

2nd Piano

63

Piano

Solo

2nd Piano

64

Piano

Solo

2nd Piano

65

Piano

Solo

2nd Piano

66

Piano

Solo

2nd Piano

67

Piano

Solo

2nd Piano

♩ = 120,000000      ♩ = 120,0000

69

Piano

Solo

2nd Piano

♩ = 120,000000

70

Piano

Solo

2nd Piano

71

Piano

Solo

2nd Piano

72

Piano

Solo

2nd Piano

96

Piano

Solo

2nd Piano

98

Piano

Solo

2nd Piano

101

Piano

Solo

2nd Piano

103

Piano

Solo

2nd Piano

105

Piano

Solo

2nd Piano

107

♩ = 120,000000

♩ = 120,000000

Piano

Solo

2nd Piano

109 ♩ = 120,000000

Piano

Solo

2nd Piano

111

Piano

Solo

113 ♩ = 120,000000

Piano

Solo

2nd Piano

115

Piano

Solo

2nd Piano

116

Piano

Solo

117

Piano

Solo

2nd Piano

119

Piano

Solo

2nd Piano

121

Piano

Solo

2nd Piano

123

Piano

Solo

2nd Piano

125

Piano

Solo

2nd Piano

126

Piano

Solo

2nd Piano

127

Piano

Solo

128  $\text{♩} = 96,000000$   $\text{♩} = 120,000$

Piano

Solo

2nd Piano

129

Piano

Solo

2nd Piano

130

Piano

Solo

2nd Piano

131

Piano

Solo

2nd Piano

132

Piano

Solo

2nd Piano

133

Piano

Solo

2nd Piano

135

Piano

Solo

2nd Piano

136

Piano

Solo

2nd Piano

137

Piano

Solo

2nd Piano

138

Piano

Solo

2nd Piano

140 ♩ = 109 578033103114 92180726785

Piano

Solo

2nd Piano

142

Piano

2nd Piano

144

Piano

2nd Piano

♩ = 120,000000

145

Piano

Solo

2nd Piano

147

Piano

Solo

2nd Piano

148

Piano

Solo

150

Piano

Solo

152

Piano

Solo

2nd Piano

154

Piano

Solo

2nd Piano

156

Piano

Solo

2nd Piano

♩ = 132,0007456263721392587421250448121067374529365249958061600# = 576238

158

Piano

Solo

2nd Piano

♩ = 162,746489116718734789435672,9979210,000000

160

Piano

Solo

2nd Piano

162

Piano

2nd Piano

164

Piano

2nd Piano

165

Piano

2nd Piano

166

Piano

Solo

2nd Piano

167

Solo

2nd Piano

168

2nd Piano

169

2nd Piano

$\text{♩} = 120, 000008, 23545116, 4707037060852, 9411771765809, 4$

$-107, 6417052824774, 1168, 3530900, 5392, 22309058952, 94293, 32947264725$

$120, 000000$

171

Piano

Solo

2nd Piano

173

Piano

Solo

2nd Piano

175

Piano

Solo

2nd Piano

177

Piano

Solo

2nd Piano

179

Piano

Solo

2nd Piano

181

Piano

Solo

2nd Piano

182

Piano

Solo

2nd Piano

183

Piano

Solo

2nd Piano

184

Piano

Solo

2nd Piano

185 = 132,000717

Piano

Solo

2nd Piano

187

Piano

Solo

2nd Piano

188

Piano

Solo

2nd Piano

189

Piano

Solo

2nd Piano

190

Piano

Solo

2nd Piano

191

Piano

Solo

2nd Piano

192

Piano

Solo

2nd Piano

193

Piano

Solo

2nd Piano

194

Piano

Solo

2nd Piano

195 = 132,000717

Piano

Solo

2nd Piano

196

Piano

Solo

2nd Piano

197

Piano

Solo

2nd Piano

198

Piano

Solo

2nd Piano

199

Piano

Solo

2nd Piano

200

Piano

Solo

2nd Piano

201

Piano

Solo

2nd Piano

202

Piano

Solo

2nd Piano

203

Piano

Solo

2nd Piano

204

Piano

Solo

2nd Piano

$\text{♩} = 120,000$

205

Piano

Solo

207

Piano

Solo

2nd Piano

208

Piano

Solo

2nd Piano

209

Piano

Solo

2nd Piano

211

Piano

Solo

2nd Piano

212

Piano

Solo

2nd Piano

213

Piano

Solo

2nd Piano

214

Piano

Solo

215

Piano

Solo

2nd Piano

216

Piano

Solo

2nd Piano

217

Piano

Solo

2nd Piano

218

Piano

Solo

2nd Piano

219

Piano

Solo

2nd Piano

220

Piano

Solo

2nd Piano

230

Piano

Solo

2nd Piano

232

Piano

Solo

2nd Piano

234

Piano

Solo

2nd Piano

236

Piano

Solo

2nd Piano

41

$= 120,00000032954324659024988426 \cdot = 129,$

$= 13164703976715 = 136,10004336140,9048593,294189,625542,953064$

$= 152,11954 = 120,000000$

$= 157,270615$

$= 150,282532 = 154,941467$

238  
Piano  
2nd Piano

240  
Piano  
2nd Piano

242  
Piano  
2nd Piano

244  
Piano  
Solo  
2nd Piano

246  
Piano  
Solo  
2nd Piano

249

Piano

Solo

2nd Piano

252

Piano

Solo

2nd Piano

255

Piano

Solo

2nd Piano

258

Piano

Solo

2nd Piano

271

Piano

Solo

2nd Piano

274

Piano

Solo

2nd Piano

277

Piano

Solo

2nd Piano

280

Piano

Solo

2nd Piano

283

Piano

Solo

2nd Piano

286

Piano

Solo

2nd Piano

300 ♯ = 102,1206,039525 ♯ = 100,8,51128784 99,8,791872 ♯ = 98,297974 ♯ = 97,659592

Piano

Solo

2nd Piano

302 ♯ = 97,021286 ♯ = 96,383064 ♯ = 95,774781 ♯ = 95,106452

Piano

2nd Piano

303 ♯ = 94,468102 ♯ = 93,829903 ♯ = 93,191582 ♯ = 92,553319

Piano

2nd Piano

304 ♯ = 91,915061 ♯ = 91,276888 ♯ = 90,638412

Piano

2nd Piano

305 ♯ = 120,000000

Piano

2nd Piano

307

Piano

Solo

310

Piano

312

Piano

314

Piano

316

Piano

318

Piano

320

Piano

322

Piano

Solo

324

Piano

Solo

326

Piano

Solo

328

Piano

330

Piano

332

Piano

334

Piano

Solo

336

Piano

338

Piano

Solo

340

Piano

Solo

343

Piano

Solo

345

Piano

Solo

347

Piano

Solo

349

Piano

Solo

351

Piano

Solo

353

Piano

Solo

355

Piano

Solo

Solo

356

♩ = 120,500000 ♩ = 122,329643 ♩ = 124,659004 ♩ = 126,988426 ♩ = 129,31787

Piano

Solo

357

♩ = 131,6470793,9767136,3060138,635361 ♩ = 140,464859189 ♩ = 145,023062

Piano

Solo

359

♩ = 150,282132,611954,941467,270615

Piano

Solo

361

Piano

Solo

363

Piano

Solo

364 = 141,543823

Piano

Solo

365

Piano

Solo

2nd Piano

366

Piano

Solo

2nd Piano

367

Piano

Solo

2nd Piano

368

Piano

Solo

2nd Piano

369

Piano

Solo

2nd Piano

370

Piano

Solo

2nd Piano

371

Piano

Solo

2nd Piano

372

Piano

Solo

2nd Piano

373

Piano

Solo

2nd Piano

374

Piano

Solo

2nd Piano

375

Piano

Solo

2nd Piano

376

Piano

Solo

2nd Piano

377

Piano

Solo

2nd Piano

378

Piano

Solo

380  $\text{♩} = 100,000000$

Piano

Solo

382  $\text{♩} = 100,000000$

Piano

Solo

384  $\text{♩} = 120,000000$

Piano

Solo

386  $\text{♩} = 120,000000$

Piano

Solo

388 ♩ = 141, 277 143, 6 H 786, 946 348, 280685 = 150521920627 ♩ = 155, 2547, 09324

Piano

Solo

389

Piano

Solo

390

Piano

Solo

391

Piano

392

Piano

393

Piano

394

Piano

395

Piano

396

Piano

Solo

3 7 3 6

398 ♩ = 100,000000

Piano

Solo

3 3

400

Piano

Solo

3 3 3 3

410

Piano

Solo

2nd Piano

412

Piano

Solo

2nd Piano

413

Piano

Solo

2nd Piano

414

Piano

Solo

2nd Piano

416

Piano

Solo

2nd Piano

418

Piano

Solo

2nd Piano

419

Piano

Solo

2nd Piano

420

Piano

Solo

2nd Piano

421

Piano

Solo

2nd Piano

423

Piano

Solo

2nd Piano

424

Piano

Solo

2nd Piano

425

Piano

Solo

2nd Piano

427  $\text{♩} = 120,000000$

Piano

Solo

2nd Piano

429  $\text{♩} = 120,000000$

Piano

Solo

2nd Piano

430

Piano

Solo

2nd Piano

431

Piano

Solo

2nd Piano

432

Piano

Solo

2nd Piano

433

Piano

Solo

2nd Piano

434 ♩ = 132,000427

Piano

Solo

2nd Piano

435

Piano

Solo

2nd Piano

436

Piano

Solo

2nd Piano

437

Piano

Solo

2nd Piano

438

Piano

Solo

2nd Piano

440 = 120,000000

Piano

Solo

2nd Piano

443 = 97,031326 = 98,34991664459 = 100,981001297775 = 103,104493806 = 106,247719

Piano

Solo

2nd Piano

445 ♩ = 107,564278 = 108,83087495 = 111,5142248307314 = 114,507805018,097490710059

Piano

Solo

2nd Piano

# Rachmaninoff\_Sergei-Rachmaninov\_Piano\_Concerto\_No.3\_First\_Mc

Piano

♩ = 120,000000

2

7

13

18

24

29

31

33

36

V.S.

38

40

42

44

46

48

50

52 ♩ = 120,000000

54

56

58

60

62

64

67

♩ = 120,000000      ♩ = 120,0000

69

♩ = 120,000000

70

71

73

75

77

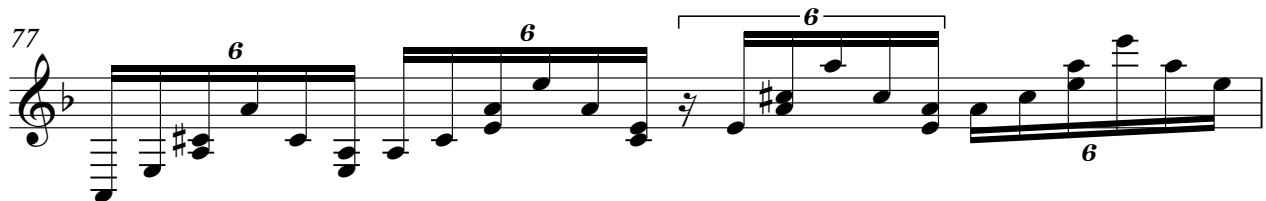

78

79

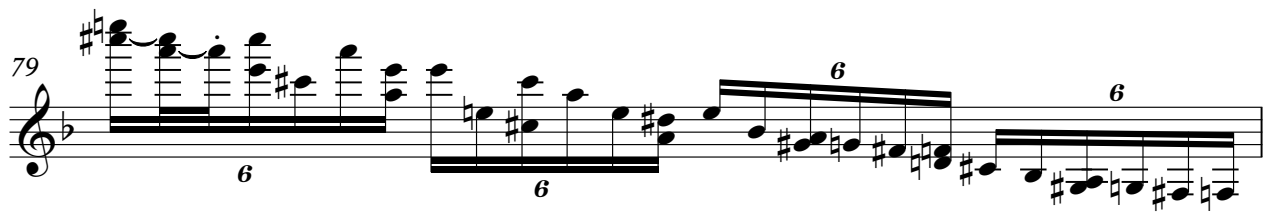

80

83

$\text{♩} = 100,000000$        $\text{♩} = 800,000000$        $\text{♩} = 800,000000$

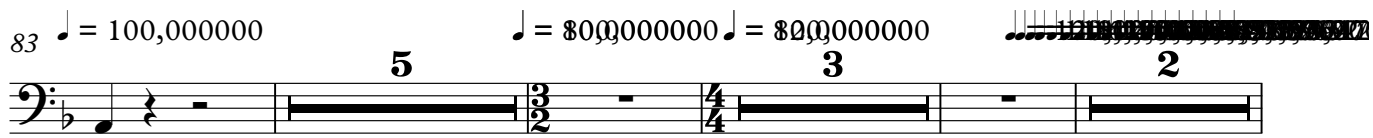

96

101

106

$\text{♩} = 120,000000$   ~~$\text{♩} = 120,000000$~~   $\text{♩} = 120,000000$

110

112

~~$\text{♩} = 120,000000$~~   $\text{♩} = 120,000000$

114

116

118

121

125

♩ = 96,000000

♩ = 120,000000

128

130

V.S.

150

152

156

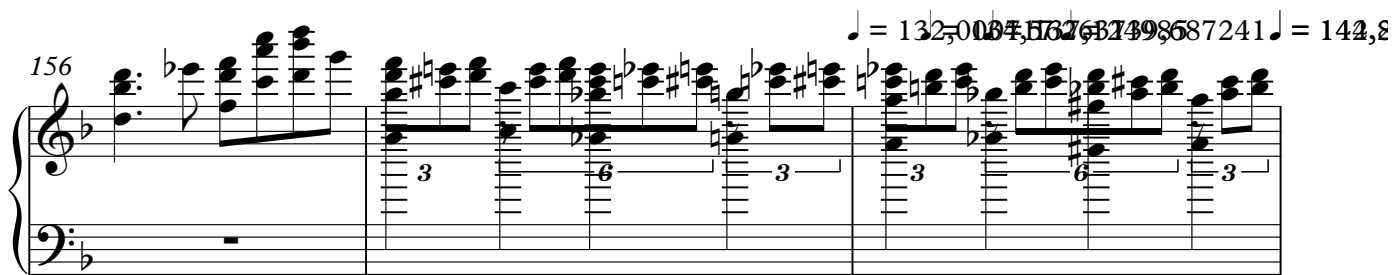

159

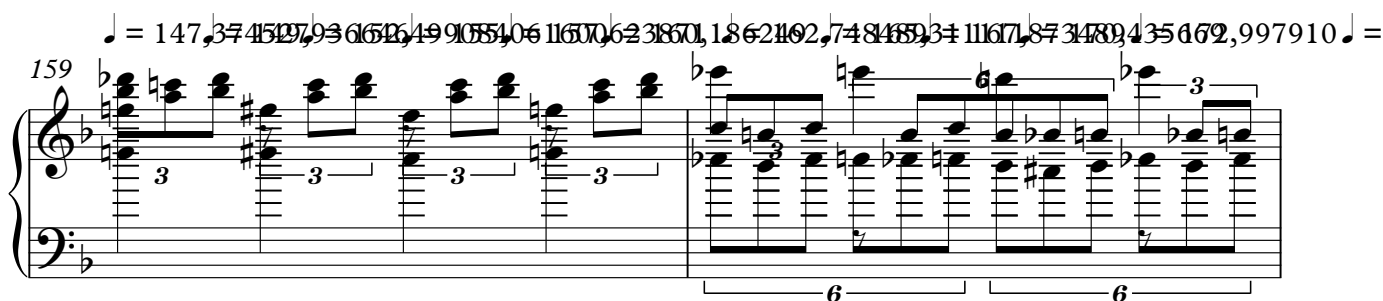

161

163

165

169

176

181

♩ = 120,000000 ♩ = 132,000427

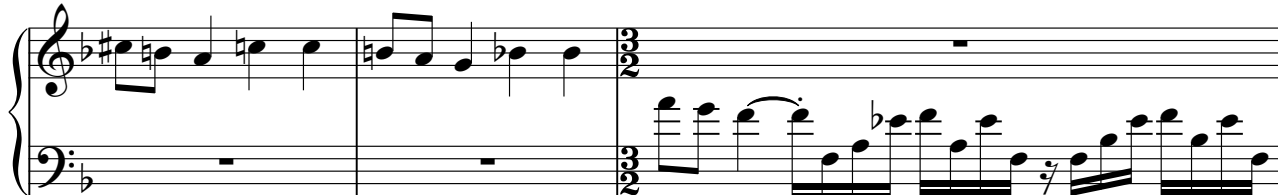

184

♩ = 132,000717

186

188

191

♩ = 132,000717

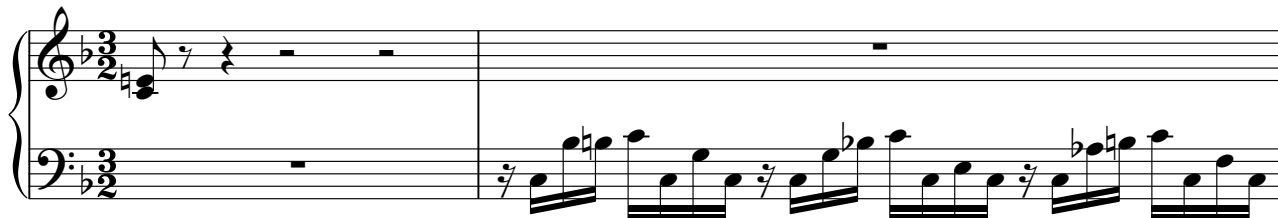

193

194

♩ = 132,000717

196

198

200

202

♩ = 120,000

205

207

209

211

213

V.S.

215

217

219

221

224

$\bullet = 120,000000$

227

229

231

$\bullet = 120,000000$

0102031244659004 = 1298

Piano

234

♩ = 131,647079,9767135,306038,635360,9648529,4580236,9536042833321954 ♩ = 157,970466

237

239

241

243

245

249

253

V.S.

257

262

266

269

272

276

280

284

288

292

♩ = 120, 000, 000 8 9 3 1 1 3 7 2 3 4 8 4 1 9 0 8 5 5 6 1 1 5 # 1 7 1 3 2 8 9 2 0 1 6 9 4 6 3 1 1 3, 6 1 2, 9 7 8

296

♩ = 1 2 1 3 4 0 6 0 2 1 0 9 0 1 4 0 1 1 6 9 7 0 9 7 1 4 9 0 8 5 5 1 0 6 7 8 1 2 3 4 0 6 4 2 9 0 7 5 9 1 7 5 3 1 0 3 1 6 8 0 0 8 2 5 7 2 ♩ = 102, 7 6 6 4

300

♩ = 102, 10 7 4 6 9 5 2 5 8 5 1 0 8 3 1 2 9 9 8 4 0 8 2 7 2 9 3 4 5 0 2 1 2 8 3 0 6 4 7 0 1 4 3 8 3 0 2 9 2 1 5 2 3 9 1 5 9 0 1 6 8 8 4 1 2

305

♩ = 120, 000000

308

V.S.

311

314

317

320

323

328

331

333

335

18

Piano

♩ = 131,6470779,767136,390085635360,964859294589247,95160,28253011954 ♩ = 157,970

357

360

362

364 = 141,543823

365

366

367

368

369

370

371

372

373

374

375

376

377

381

384

Piano

21

387 ♩ = 120, 203, 604, 327, 209, 404, 197, 8, 398, 208, 97, 125, 97, 73, 015, 946, 250, 685, 205, 0, 284, 729 ♩ = 157, 619

V.S.

401 00

406

411

417 5000

423 ♩ = 120,000000

429 ♩ = 120,000000

432

434 ♩ = 132,000427

436

439

443

97,031326 = 98,347916 = 99,664459 = 100,981002,297775 = 103,6044131061 = 106,247719

445

107,564278 = 108,880807495 = 111,512330734114,145410,780594113,099,400790659

# Rachmaninoff\_Sergei-Rachmaninov\_Piano\_Concerto\_No.3\_First\_Mc

Solo

♩ = 120,000000

2

7

12

17

23

♩ = 120,000000 ♩ = 120,000000427

28

35

38

10

♩ = 120,000000

51

54

56

58

60

63

65

67

♩ = 120,000000

70

74

Solo

140 ~~10153546008324628~~ B5 = 120,000000

146

149

153

155

157 ~~1312006771249814905021121047979505400860576268~~

160 ~~162,74865,91167187348435669~~ = 120,000000

166 ~~120,863300000000000000000000~~

171

176

181

$\text{♩} = 120,000000 = 132,000427$

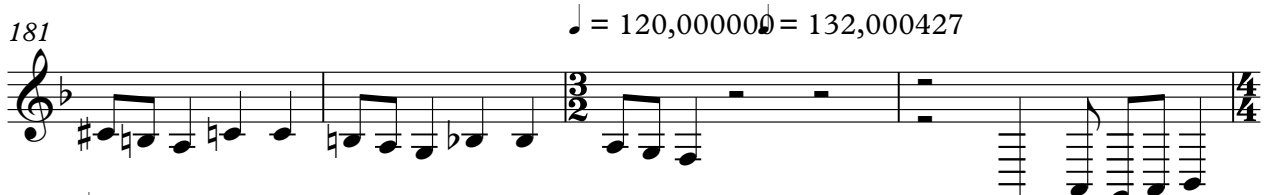

185

$\text{♩} = 132,000717$

188

191

$\text{♩} = 132,000717$

193

$\text{♩} = 132,000717$

196

199

201

204

$\text{♩} = 120,000000$

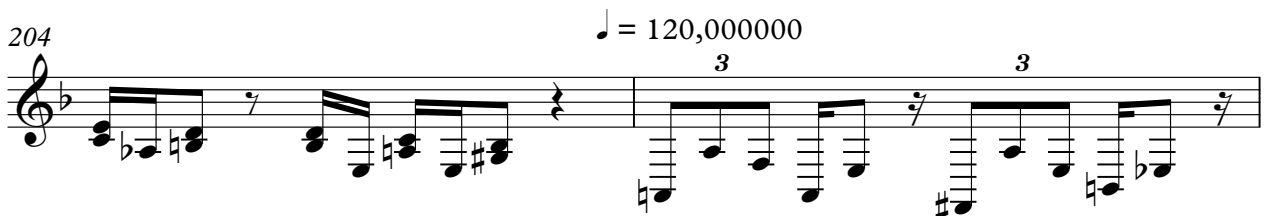

V.S.

228

230

233 ♪ = 120, 01000296424, 65200088420, 317871, 64709, 20515, 635140, 964859, 294189, 623642, 9530

233

236 ♪ = 150, 282523, 119544, 94130, 270615, 120, 000000

236

246

249

252

256

260

264

381  $\text{♩} = 100,000000$

383  $\text{♩} = 120,000000$

385  $\text{♩} = 120,215,8003572410210691698803210640359419000009560284729,619324$

387  $\text{♩} = 120,215,8003572410210691698803210640359419000009560284729,619324$

390

397  $\text{♩} = 100,000000$

400

403  $\text{♩} = 100,000000$

408

413

Detailed description of the musical score: The score is written for guitar in 4/4 time. It begins at measure 381 with a tempo marking of 100,000,000. The key signature has one flat (B-flat). The piece is a solo. Measures 381-386 feature a complex rhythmic pattern with many sixteenth and thirty-second notes. Measure 387 has a tempo marking of 120,215,800,357,241,021,069,169,880,321,064,035,941,900,000,956,028,472,9,619,324. Measures 387-396 contain a series of sextuplets (6) and a 5-measure rest. Measure 397 has a tempo marking of 100,000,000 and features a triplet (3). Measures 398-402 continue with triplet patterns. Measure 403 has a tempo marking of 100,000,000. Measures 404-407 show a more melodic line with some chromaticism. Measure 408 is a simple melodic line. Measure 413 concludes the piece with a final melodic phrase.

# Rachmaninoff\_Sergei-Rachmaninov\_Piano\_Concerto\_No.3\_First\_Mc

2nd Piano

♩ = 120,000000

V.S.

19 ♩ = 120,000000

21

23

25 ♩ = 120,000000

27 ♩ = 132,000427

32

36

40

44

48

52  $\text{♩} = 120,000000$

55

58

61

64

67  $\text{♩} = 120,000000 = 120,00000000$

70

71

73

6

83 ♩ = 100,000000

88

89 ♩ = 80,000000

90 ♩ = 80,000000

92

94

97

101

104

106 ♩ = 20,000000 ♩ = 120,000000

110 **2** **2**

118

122

125  $\text{♩} = 96,000000$   $\text{♩} = 120,000000$

130

134

138  $\text{♩} = 120,000000$

141

143

145  $\text{♩} = 120,000000$  **4**

110-117: Treble clef, two measures of whole rests, followed by a melodic line starting at measure 118. Measure 110 has a '2' above it. Measure 117 has a '2' above it.

118-121: Treble clef, melodic line with eighth and sixteenth notes.

122-124: Treble clef, melodic line with eighth and sixteenth notes.

125-129: Treble clef, melodic line with eighth and sixteenth notes. Includes tempo markings:  $\text{♩} = 96,000000$  and  $\text{♩} = 120,000000$ .

130-133: Treble clef, melodic line with eighth and sixteenth notes.

134-137: Treble clef, melodic line with eighth and sixteenth notes.

138-140: Treble clef, melodic line with eighth and sixteenth notes. Includes tempo marking:  $\text{♩} = 120,000000$ .

141-142: Treble clef, melodic line with eighth and sixteenth notes.

143-144: Treble clef, melodic line with eighth and sixteenth notes.

145-148: Treble clef, melodic line with eighth and sixteenth notes. Includes tempo marking:  $\text{♩} = 120,000000$ . Measure 145 has a '4' below it. Measure 148 has a '4' below it.

153

158

162

165

167 = 120,000008,235456,170704,706083,94177,176582 = 109,

168 = 107,647002,882407,117002,353090,588278,23609,05895,294212 = 93912747225

169 = 120,000000

171

173

175

177

179

181

183

120,000000 = 132,000427

186

189

190

132,000717

192

195

132,000717

197

V.S.

227

231 = 120, 020, 020, 043 = 126, 590, 042 = 129,

234 = 121, 647, 073, 076, 136, 306, 035, 635, 140, 204, 050, 035, 060, 232, 070, 010, 000, 000, 000, 000

238

242

247

252

257

262

267

V.S.

306 **42** **6**

358 **5**

368

373 **5000**

379 **2** **2**

388 **10** **4**

404 **120,000000**

406

408

410

V.S.

430

432

434 = 132,000427

436

438 = 120,000

441

444 = 102,2003,751441804,916,2,608,83886710,117,9980,78743015,4646,780198,097152,0,1739689