

Tracy Lawerance - Texas tornado

5.0"
2.1.00
TEXAS TORNADO-TRACY LAWRENCE

♩ = 59,000008

- drums-all**: Features a drum set with various rhythmic patterns and accents.
- GUITAR-ACOU.**: Acoustic guitar part with melodic lines.
- GUITAR-ACOU.2**: A second acoustic guitar part, often playing a complementary or harmonizing line.
- STEEL PBD=4**, **STEEL PBD=1**, **STEEL PBD=2**, **STEEL PBD=3**: Four different parts for pedal steel guitar, each with its own staff.
- BASS**: Bass line in the bass clef.
- STRINGS-2**: A second string section staff.
- POLY SYNTH**: Polyphonic synth part.
- STRINGS**: A first string section staff.

Tempo markings are present at the beginning and end of the score: ♩ = 59,000008.

5

drums-all

PIANO

GUITAR-ACOU.

GUITAR-ACOU.2

STEEL PBD=4

STEEL PBD=3

BASS

STRINGS

8

drums-all

PIANO

GUITAR-ACOU.

GUITAR-ACOU.2

STEEL PBD=3

BASS

drums-all

PIANO

GUITAR-ACOU.

GUITAR-ACOU.2

STEEL PBD=3

BASS

drums-all

PIANO

GUITAR-ACOU.

GUITAR-ACOU.2

STEEL PBD=3

BASS

15

drums-all

PIANO

GUITAR-ACOU.

GUITAR-ACOU.2

STEEL PBD=4

STEEL PBD=1

STEEL PBD=2

STEEL PBD=3

BASS

STRINGS-2

17

drums-all

PIANO

GUITAR-ACOU.

GUITAR-ACOU.2

STEEL PBD=4

STEEL PBD=1

STEEL PBD=2

STEEL PBD=3

BASS

STRINGS-2

19

drums-all
PIANO
GUITAR-ACOU.
GUITAR-ACOU.2
STEEL PBD=2
BASS
STRINGS-2
STRINGS

21

drums-all
PIANO
GUITAR-ACOU.
GUITAR-ACOU.2
STEEL PBD=1
STEEL PBD=2
BASS
STRINGS-2
STRINGS

23

drums-all

PIANO

GUITAR-ACOU.1

GUITAR-ACOU.2

STEEL PBD=1

BASS

STRINGS-2

26

drums-all

PIANO

GUITAR-ACOU.1

GUITAR-ACOU.2

BASS

POLY SYNTH

29

drums-all
PIANO
GUITAR-ACOU.
GUITAR-ACOU.2
BASS
POLY SYNTH
STRINGS

31

drums-all
PIANO
GUITAR-ACOU.
GUITAR-ACOU.2
BASS
POLY SYNTH
STRINGS

33

drums-all

PIANO

GUITAR-ACOU.

GUITAR-ACOU.2

STEEL PBD=4

STEEL PBD=1

STEEL PBD=2

STEEL PBD=3

BASS

POLY SYNTH

STRINGS

35

drums-all

PIANO

GUITAR-ACOU.

GUITAR-ACOU.2

STEEL PBD=4

STEEL PBD=1

STEEL PBD=2

STEEL PBD=3

BASS

STRINGS

37

drums-all

PIANO

GUITAR-ACOU.

GUITAR-ACOU.2

STEEL PBD=2

BASS

STRINGS

39

drums-all
PIANO
GUITAR-ACOU.
GUITAR-ACOU.2
STEEL PBD=1
STEEL PBD=2
BASS
STRINGS-2
STRINGS

41

drums-all
PIANO
GUITAR-ACOU.
GUITAR-ACOU.2
STEEL PBD=2
BASS
STRINGS

43

drums-all

PIANO

GUITAR-ACOU.

GUITAR-ACOU.2

STEEL PBD=4

STEEL PBD=2

STEEL PBD=3

BASS

STRINGS

6

3

3

45

drums-all

PIANO

GUITAR-ACOU.

GUITAR-ACOU.2

STEEL PBD=4

BASS

STRINGS

47

drums-all

PIANO

GUITAR-ACOU.

GUITAR-ACOU.2

STEEL PBD=4

STEEL PBD=1

STEEL PBD=3

BASS

STRINGS-2

STRINGS

49

drums-all

PIANO

GUITAR-ACOU.

GUITAR-ACOU.2

STEEL PBD=4

STEEL PBD=1

STEEL PBD=2

STEEL PBD=3

BASS

STRINGS

||

51

drums-all

PIANO

GUITAR-ACOU.

GUITAR-ACOU.2

STEEL PBD=2

BASS

STRINGS

53

drums-all

PIANO

GUITAR-ACOU.

GUITAR-ACOU.2

STEEL PBD=1

STEEL PBD=2

BASS

STRINGS-2

STRINGS

55

drums-all
PIANO
GUITAR-ACOU.
GUITAR-ACOU.2
STEEL PBD=4
STEEL PBD=1
STEEL PBD=2
STEEL PBD=3
BASS
STRINGS

57

drums-all
PIANO
GUITAR-ACOU.
GUITAR-ACOU.2
STEEL PBD=2
BASS
STRINGS

59

drums-all

PIANO

GUITAR-ACOU.

GUITAR-ACOU.2

STEEL PBD=1

STEEL PBD=2

BASS

STRINGS

61

drums-all

PIANO

GUITAR-ACOU.

GUITAR-ACOU.2

STEEL PBD=1

STEEL PBD=2

BASS

STRINGS-2

STRINGS

♩ = 59,000008

7

13

18

22

26

30

34

38

42

V.S.

2

drums-all

45

48

51

55

58

60

63

PIANO

Tracy Lawrance - Texas tornado

♩ = 59,000008

V.S.

18

20

22

25

29

31

33

35

37

39

41

43

45

47

49

51

53

Measures 53 and 54. The right hand has a melodic line with some grace notes, and the left hand provides a consistent accompaniment.

55

57

59

61

63

♩ = 59,000008

2

6

9

11

13

15

17

19

21

23

26

28

31

33

35

37

39

41

43

45

47

49

51

53

55

57

59

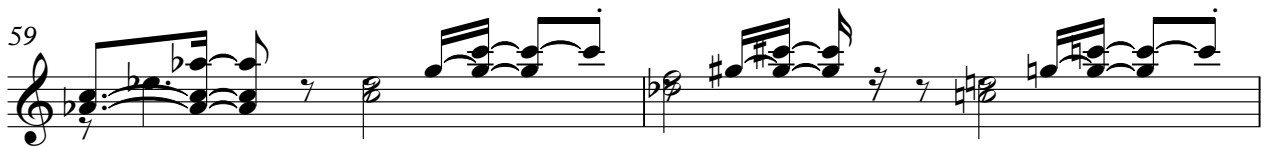

61

63

♩ = 59,000008

2

5

8

11

13

15

17

19

21

23

47

49

51

53

55

57

59

61

63

STEEL PBD=4

Tracy Lawerance - Texas tornado

♩ = 59,000008

2 2 9 e

17

be 6 9 e be

36

7 be be e e

47

be be e be 5

55

e be 6

♩ = 59,000008

15

22

35

47

54

60

63

♩ = 59,000008

2 3 8

16

22 8

35

41

44 3 3 4

51

57

63

♩ = 59,000008

2 2

8

12

16

6 9

35

7 4

49

5 6

63

BASS

Tracy Lawrance - Texas tornado

♩ = 59,000008

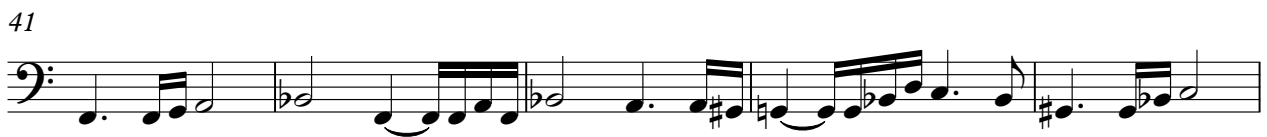

V.S.

2

BASS

60

STRINGS-2

Tracy Lawrance - Texas tornado

♩ = 59,000008

2 3 9

18

2

25

15 6

48

6 6

61

2

POLY SYNTH

Tracy Lawerance - Texas tornado

♩ = 59,000008

27

32

29

63

Tracy Lawrance - Texas tornado

STRINGS

♩ = 59,000008

2

8

11

6

6

22

2

5

33

37

6

6

42

3

3

6

6

46

3

3

51

6

6

55

6

6

59

2

STRINGS

62
