

# Amy Grant - I Have Decided

0.0"  
1.1,00  
I Have Decided -- Michael Card

♩ = 88,000023

5

Flute

Baritone Sax

Bass

Lead

Brass Section

7

Flute

Baritone Sax

Bass

Lead

Brass Section

10

Flute

Baritone Sax

Bass

Lead

Brass Section

13

Flute

Baritone Sax

Bass

Lead

Brass Section

16

Flute

Baritone Sax

Bass

Lead

Brass Section

19

Flute

Baritone Sax

Bass

Lead

Brass Section

21

Flute

Baritone Sax

Bass

Lead

Brass Section

23

Flute

Baritone Sax

Bass

Lead

Brass Section

25

Flute

Baritone Sax

Bass

Lead

Brass Section

28

Flute

Baritone Sax

Bass

Lead

Brass Section

31

Flute

Baritone Sax

Bass

Lead

Brass Section

34

Flute

Baritone Sax

Bass

Lead

Brass Section

37

Flute

Baritone Sax

Bass

Lead

Brass Section

39

Flute

Baritone Sax

Bass

Lead

Brass Section

41

Flute

Baritone Sax

Bass

Lead

Brass Section

43

Flute

Baritone Sax

Bass

Lead

Brass Section

45

Flute

Baritone Sax

Bass

Lead

Brass Section

48

Flute

Baritone Sax

Bass

Lead

Brass Section

50

Flute

Baritone Sax

Bass

Lead

Brass Section

53

Flute

Baritone Sax

Bass

Lead

Brass Section

55

Flute

Baritone Sax

Bass

Lead

Brass Section

57

Flute

Baritone Sax

Bass

Lead

Brass Section

59

Flute

Baritone Sax

Bass

Lead

Brass Section

61

Flute

Baritone Sax

Bass

Lead

Brass Section

63

Flute

Baritone Sax

Bass

Lead

Brass Section

65

Flute

Baritone Sax

Bass

Lead

Brass Section

$\text{♩} = 45,000011$

Flute

Amy Grant - I Have Decided

♩ = 88,000023

5

10

14

18

23

28

33

37

42

V.S.

2

Flute

47

52

57

62

♩ = 45,000011

Baritone Sax

Amy Grant - I Have Decided

♩ = 88,000023

6

11

16

21

26

31

36

41

46

V.S.

2

Baritone Sax

51

56

61

# Amy Grant - I Have Decided

Bass

♩ = 88,000023

V.S.

2

Bass

51

56

61

64

♩ = 45,000011

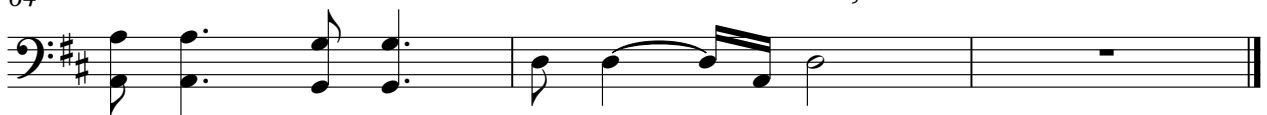

# Amy Grant - I Have Decided

Lead

♩ = 88,000023

3

4

7

11

15

18

21

24

3

30

34

37

40

43

45

49

52

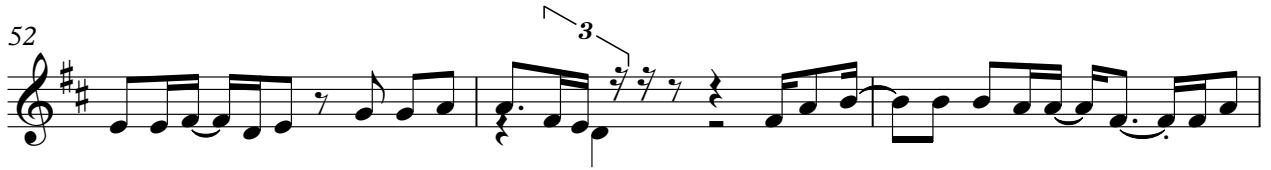

55

58

Lead

# Amy Grant - I Have Decided

## Brass Section

♩ = 88,000023

5

10

15

20

25

29

34

39

44

V.S.

49

54

59

63

♩ = 45,000011

