

May Be

♩ = 88,000023

Piano

Voice

5

Piano

Voice

I. am wait ing for your an swer, Shall my true love be de nied,

9

Piano

Voice

I am long ing for the mes sage, That will bring me to your side;

13

Piano

Voice

I love you dear now and ev er, I have wait ed pa tient

16

Piano

Voice

ly; Do not speak that harsh word nev er.

19

Piano

Voice

Give me hope and say. May be;

23

Piano

Voice

503 ♩ = 88,000023

27

Piano

Voice

31

Piano

Voice

35

Piano

Voice

37

Piano

41

Piano

Voice

I have wait'ing felt your sin sweet, Shall have dream'd love low etc

44

Piano

Voice

ned, If a'm along'd this wide world's treas' says,

47

Piano

Voice

That would bring them all your joys; I would you dear truly and

50

Piano

Voice

swe' rous, That have wish' each bring them the;

53

Piano

Voice

Don't t~~hought~~ that harsh whedmar row, Give could hear and say. May

♩ = 81,570503 ♩ = 88,000023

56

Piano

Voice

be;

60

Piano

Voice

64

Piano

Voice

6

68

Piano

Voice

71

22333332323333323232323233

Piano

Voice

May Be

Piano

♩ = 88,000023

5

10

15

19

♩ = 88,000023

23

V.S.

27

31

35

♩ = 88,600603

37

41

46

51

55

59

63

67

71

May Be

Voice

♩ = 88,000023

4

I. am wait ing for your an swer, Shall my true love be de nied,

9

I am long ing for the mes sage, That will bring me to your side;

13

I love you dear now and ev er, I have wait ed pa tient ly;

17

~~♩ = 88,000023~~ ♩ = 88,000023

Do not speak that harsh word nev er. Give me hope and say. May be;

22

29

~~♩ = 88,000023~~ ♩ = 88,600503

35

~~♩ = 88,000023~~ ♩ = 88,600503

4

41

I have writt ungl felt your sin sweer, Shall have dream'd love low els need,

45

If am along this wide worldstreas sees, That would bring them ad your side;

49

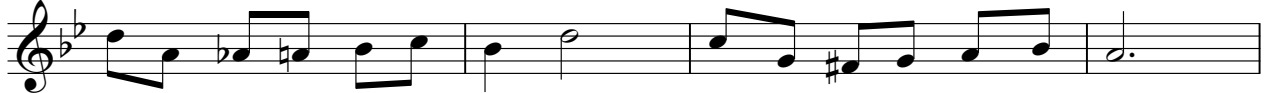

I would youi dear nativ and sor row, That have wiset can bring tiant the;

53

Do not tispught that harsh whedmer row, Give could here and say. May be;

57 ♩ = 88,000023

63

69

