

- Immortality

♩ = 90,999954

4

Drums

Melody 1

Guitar

Bass

Bass

Piano

Strings

Strings

Melody 2

Melody 3

7

Drums

Melody 1

Guitar

T	0	2	0	0	0	0	0	0	0	0	0
A	0	3	0	2	0	2	2	2	2	2	2
B	2	2	2	0	2	3	2	2	3	2	2
					7	7					

Bass

Bass

Piano

Strings

Strings

Melody 2

Melody 3

9

Drums

Melody 1

Guitar

Bass

Bass

Piano

Strings

Strings

Melody 2

Melody 3

11

13

Drums

Melody 1

Guitar

T	0	0	2	2	0	0	3	0	2	0	3
A	0	0	3	0	0	0	3	0	0	0	0
B	3	3	2	2	0	3	3	3	2	2	3

Bass

Bass

Piano

Strings

Strings

Melody 2

Melody 3

16

The musical score consists of the following parts:

- Guitar:** Includes a tablature section with strings T, A, and B. The fret numbers are: T (0, 0, 0, 0, 0, 0), A (2, 0, 0, 2, 3, 3), and B (3, 3, 2, 3, 5, 3).

19

Drums

Melody 1

Guitar

T	0	0	2	2	2	3	3	3	0	2	2	2	0	3	0
A	0	0	0	0	0	0	2	2	0	0	0	0	0	0	0
B	3	3	0	2	0	0	3	3	3	3	2	2	2	3	3

Bass

Bass

Piano

Strings

Strings

Melody 2

Melody 3

22

Drums

Melody 1

Guitar

Bass

Bass

Piano

Strings

Strings

Melody 2

Melody 3

T 0 2 3 0 0 3 3 3 3 3 3 3

A 0 2 2 3 3 2 2 2 2 2 2 2

B 2 2 3 5 3 2 2 2 3 2 2 3

24

Drums

Melody 1

Guitar

T	0	0	0	0	0	0	0	0	0	0	0
A	3	3	0 3	3	3	3	0	3	3	3	3
B	5	5	5	5	5	5	5	5	5	5	5

Bass

Bass

Piano

Strings

Strings

Melody 2

Melody 3

26

- Guitar:** Includes a fretboard diagram with strings T, A, B and fret numbers: 0, 2, 0, 0, 0, 2, 0, 2, 0, 0, 2, 0, 0, 2, 2.

28

Drums

Melody 1

Guitar

T	3	3	3				3		0	0		0		
A	2	2	2				2				0	0		
B	2	2	2	2	2	2	2	3	4	4	4	0	4	0

Bass

Bass

Piano

Strings

Strings

Melody 2

Melody 3

30

Drums

Melody 1

Guitar

Bass

Bass

Piano

Strings

Strings

Melody 2

Melody 3

32

Drums

Melody 1

Guitar

T	0	2	2	0	0	2	0	0
A	3	0	0	0	0	3	0	0
B	5	5	2	2	5	2	2	3

Bass

Bass

Piano

Strings

Strings

Melody 2

35

38

Drums

Melody 1

Guitar

Bass

Bass

Piano

Strings

Strings

Melody 2

Melody 3

40

Drums

Melody 1

Guitar

Bass

Bass

Piano

Strings

Strings

Melody 2

Melody 3

String	Measure 40	Measure 41	Measure 42	Measure 43	Measure 44	Measure 45	Measure 46	Measure 47	Measure 48
T									
A	0	3	2	3	2	2	3	2	2
B	2	0	0	2	2	0	2	0	0

42

Drums

Melody 1

Guitar

Bass

Bass

Piano

Strings

Strings

Melody 2

Melody 3

44

46

Drums

Melody 1

Guitar

T	0	3	0	3	0	0	0	0	3	0	3
A		2	5						2		2
B	3		3				3			3	3

Bass

Bass

Piano

Strings

Strings

Melody 2

Melody 3

48

Drums

Melody 1

Guitar

Bass

Bass

Piano

Strings

Strings

Melody 2

Melody 3

50

Drums

Melody 1

Guitar

T	3	3	3	3	3	0	0	0
A	2	2	2	2	2	0	0	0
B	3	3	3	3	3	4	4	0
			2			4	4	0
					4			4
					5			4
						5		4

Bass

Bass

Piano

Strings

Strings

Melody 2

Melody 3

52

Drums

Melody 1

Guitar

T	0	0	0	0	0	0	0	2	2	2	0	3
A	0	0	0	0	0	0	0	0	0	0	0	0
B	3	3	3	3	3	3	3	2	2	0	0	3

Bass

Bass

Piano

Strings

Strings

Melody 2

Melody 3

55

Drums

Melody 1

Guitar

Bass

Bass

Piano

Strings

Strings

Melody 2

Melody 3

57

59

Drums

Melody 1

T	0	0	2	3	3	3	2	0	3
A	0	0	0	0	0	0	0	0	0
B	3	3	2	2	2	2	2	2	3

Guitar

Bass

Bass

Piano

Strings

Strings

Melody 2

Melody 3

62

Drums

Melody 1

Guitar

Bass

Bass

Piano

Strings

Strings

Melody 2

Melody 3

65

Drums

Melody 1

Guitar

Bass

Bass

Piano

Strings

Strings

Melody 2

Melody 3

The guitar part includes a TAB section with the following fret numbers:

T	0	0	2	2	0	0	2	2	0
A	0	0	3	3	0	0	2	2	0
B	3	0	3	3	5	3	0	3	3
	5	5	5	2	5	5	5	2	5

68

Drums

Melody 1

Guitar

Bass

Bass

Piano

Strings

Strings

Melody 2

T	2	2	0	0	2	2	0
A	0	0	0	0	0	0	0
B	2	2	2	2	3	0	3
			5	5	5	5	5

70

Drums

Melody 1

Guitar

Bass

Bass

Piano

Strings

Strings

Melody 2

Melody 3

72

Drums

Melody 1

Guitar

T	0	0	0	0	0	0	0	0	0
A	3	3	3	0	3	3	3	3	3
B	5				5			5	5

Bass

Bass

Piano

Strings

Strings

Melody 2

Melody 3

74

The musical score consists of the following parts:

- Guitar:** A guitar tablature section with three lines labeled T, A, and B. It contains fret numbers and some accents.
- Piano:** A grand piano part with both treble and bass clefs, featuring complex chordal textures and arpeggios.

77

Drums

Melody 1

Guitar

Bass

Bass

Piano

Strings

Strings

Melody 2

Melody 3

TAB

T		0	0		0	0	0	0	0	0			
A				0									
B	4	4	4	0	4	0	3	3	0	3	3	3	3

79

Drums

Melody 1

Guitar

Bass

Bass

Piano

Strings

Strings

Melody 2

Melody 3

TAB

T	0	0	0	0	0	0	0	0	0	0	0	0	0	0	0	0	0	0	0
A	0	3	3	3	3	3	3	3	3	3	0	0	0	3	3	3	3	0	0
B	0	3	5	5	5	5	5	5	5	5	5	5	5	5	5	5	5	5	5

81

Drums

Melody 1

Guitar

Bass

Bass

Piano

Strings

Strings

Melody 2

85

Drums

Guitar

Bass

Bass

Piano

Strings

Strings

Melody 2

2  
3  
6  
2

2  
3  
6

- Immortality  
Drums

♩ = 90,999954

V.S.

41

45

49

53

57

61

65

69

73

77

Drums

3

81

84

- Immortality  
Melody 1

♩ = 90,999954

4

9

13

18

23

28

33

38

43

47

V.S.

Melody 1

52

57

61

66

71

76

80

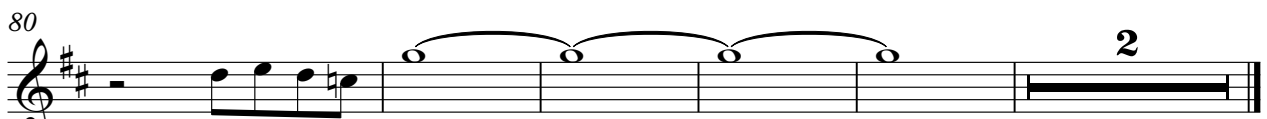

# - Immortality

## Guitar

♩ = 90,999954

5

D	2	2	2	2	2	2	2	2	2
T	3	3	3	3	0	0	0	0	0
A	0	0	0	0	0	0	0	0	0
B	2	2	2	2	2	2	2	2	2

9

T	2	3	3	2	2	2	0	0	0	0
A	0	0	0	0	0	0	0	0	0	0
B	2	2	2	2	2	2	2	2	2	2

12

T	0	0	0	0	0	0	0	0	0
A	2	2	2	2	2	2	0	3	3
B	0	2	2	2	2	2	0	3	3

16

T	0	0	0	0	0	2	3	0	2	3
A	0	3	3	0	3	3	0	0	0	0
B	0	3	3	0	3	3	0	0	0	0

20

T	2	2	3	0	0	0	0	0	0	2	2
A	0	0	0	0	0	0	0	0	0	0	0
B	2	2	2	2	2	2	2	2	2	2	2

23

T	2	2	2	2	2	2	2	2	2	2	2
A	0	0	0	0	0	0	0	0	0	0	0
B	2	2	2	2	2	2	2	2	2	2	2

26

T	2	2	2	2	2	2	2	2	2	2	2
A	0	0	0	0	0	0	0	0	0	0	0
B	2	2	2	2	2	2	2	2	2	2	2

29

T	0	0	0	0	0	0	0	0	0	0	0
A	4	4	4	0	4	0	0	3	3	0	3
B	5	4	4	0	4	0	0	3	3	0	3

32

T	0	2	2	0	0	2	2	0	0	0	0
A	3	3	2	2	2	3	3	2	2	2	2
B	5	5	2	2	2	3	3	2	2	2	2

V.S.

2  
36

Guitar

T	2	0	0	2	2	2	0	0	0	0	0	0	0	0	0	0	3
A	0	0	0	0	0	0	0	0	0	0	0	0	0	0	0	0	0
B	2	2	3	3	2	2	2	2	3	3	0	3	3	0	3	3	5

40

T	0	3	3	3	0	2	2	2	2	2	2	2	3	0	0	0	0
A	0	0	0	0	0	0	0	0	0	0	0	0	0	0	0	0	0
B	2	2	2	2	2	2	2	2	2	2	2	2	2	2	2	2	2

43

T	0	0	0	0	0	0	0	0	0	0	0	0	0	0	0	0	0
A	0	0	0	0	0	0	0	0	0	0	0	0	0	0	0	0	0
B	3	3	3	3	3	3	3	3	3	3	3	3	3	3	3	3	3

46

T	0	3	0	3	0	0	0	0	3	0	3	3	3	3	2	0	0
A	0	0	0	0	0	0	0	0	0	0	0	0	0	0	0	0	0
B	3	2	5	3	3	3	3	3	2	3	2	3	3	3	2	0	2

49

T	2	2	2	2	0	0	0	3	3	3	3	3	3	0	0	0	0
A	0	0	0	0	0	0	0	2	2	2	2	2	2	4	4	4	4
B	2	2	2	2	2	2	2	3	3	3	3	3	3	5	5	5	5

52

T	0	0	0	0	0	0	0	0	2	3	2	2	0	3	3	0	0
A	3	3	3	3	3	3	3	3	0	0	0	0	0	0	0	0	0
B	5	3	3	5	3	3	5	3	5	2	2	2	2	3	3	3	3

55

T	2	3	3	2	2	2	0	0	3	3	3	3	3	3	3	3	3
A	0	0	0	2	2	2	0	0	0	0	0	0	0	0	0	0	0
B	2	2	2	3	3	3	2	0	3	2	2	2	2	2	2	2	2

58

T	0	0	0	0	0	0	2	3	3	3	3	3	2	2	0	3	0
A	0	3	3	0	3	3	0	0	0	0	0	0	0	0	0	0	0
B	0	3	3	0	3	3	5	2	2	2	2	2	2	2	2	3	3

62

T	2	2	0	3	0	0	0	0	0	0	0	0	0	2	2	0	0
A	0	0	0	0	0	0	0	0	0	0	0	0	0	0	0	0	0
B	2	2	5	5	5	3	2	2	2	2	2	2	2	5	5	5	5

66

T	0	0	2	2	0	0	2	2	0	0	2	2	0	0	0	0	0
A	0	0	0	0	0	0	0	0	0	0	0	0	0	0	0	0	0
B	3	0	3	3	2	3	3	3	2	2	2	2	3	0	3	3	3

70

T	2	2	0	0	0	2	0	0	0	0	0	0	0	0
A	3	3	0	0	0	2	0	0	0	0	0	0	0	0
B	2	2	2	3	5	2	2	2	3	3	3	0	3	3
													5	5
														0

73

T	0	0	0	0	3	3	3	3	2	2	2	2	2	2
A	3	3	0	3	3	3	3	0	0	0	0	0	0	0
B	0	3	3	0	3	3	3	2	2	2	2	2	2	2

76

T	0	0	0	0	0	0	0	0	0	0	0	0	0	0
A	2	3	2	4	4	4	0	4	0	3	3	0	3	3
B	3	3	3	5	5	5	5	5	5	5	5	5	5	5

79

T	0	0	0	0	0	0	0	0	0	2	3	2	3	0
A	0	0	0	0	0	0	0	0	0	0	0	0	0	0
B	0	3	3	3	3	3	3	3	3	3	0	3	3	3

82

T	2	2	2	2	2	2	2	2	2	2	2	2	2	3
A	3	3	3	3	3	3	3	3	3	3	3	3	3	0
B	2	2	2	2	2	2	2	2	2	2	2	2	2	2

84

T	2	2	3	2	2	2	2	2	2	2	2	2	2	2
A	3	3	3	3	3	3	3	3	3	3	3	3	3	3
B	2	2	2	2	2	2	2	2	2	2	2	2	2	2

# - Immortality

## Bass

♩ = 90,999954

9

17

25

32

38

43

49

55

62

V.S.

2

Bass

69

75

81

- Immortality

Bass

♩ = 90,999954

9

16

22

29

35

41

48

54

61

V.S.

2

Bass

68

74

81

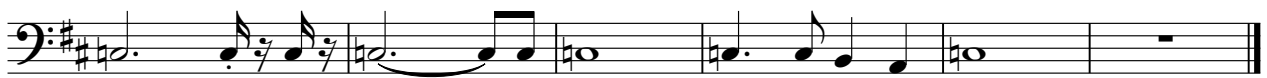

- Immortality  
Piano

♩ = 90,999954

7

12

18

24

30

V.S.

35

39

43

47

51

57

63

68

73

77

81

- Immortality  
Strings

♩ = 90,999954

V.S.

43

47

52

57

61

65

69

73

78

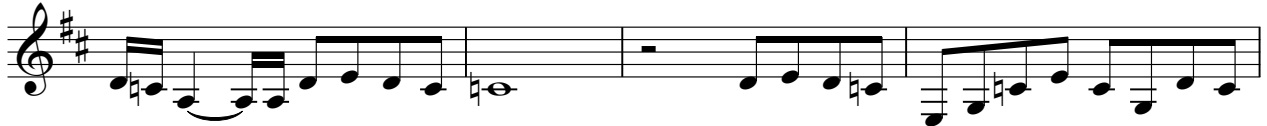

82

- Immortality  
Strings

♩ = 90,999954

5

9

13

17

21

25

30

34

38

V.S.

43

47

52

57

61

65

69

73

78

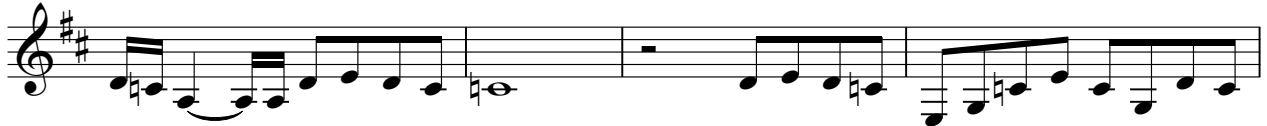

82

- Immortality  
Melody 2

♩ = 90,999954

V.S.

43

47

52

57

61

65

69

73

78

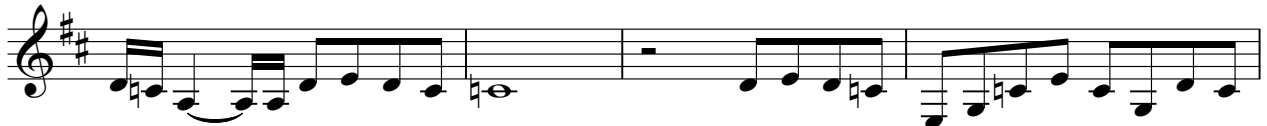

82

- Immortality

Melody 3

♩ = 90,999954

4

10

16

21

26

32

3

41

46

51

57

62

68

3

76

7
