

♩ = 167,999939

Percussion

Jazz Guitar

Jazz Guitar

Electric Guitar

Banjo

Acoustic Bass

Fretless Electric Bass

Honky-tonk Piano

Violin

Viola

♩ = 167,999939

♩ = 167,999939

8

Perc.

J. Gtr.

Ban.

A. Bass

E. Bass

H-t. Pno.

Vln.

10

Perc.

J. Gtr.

Ban.

A. Bass

E. Bass

H-t. Pno.

Vln.

12

14

16

19

22

24

26

Perc.

J. Gtr.

Ban.

A. Bass

E. Bass

H-t. Pno.

28

Perc.

J. Gtr.

Ban.

A. Bass

E. Bass

H-t. Pno.

30

Perc. J. Gtr. Ban. A. Bass E. Bass H-t. Pno.

32

Perc. J. Gtr. Ban. A. Bass E. Bass H-t. Pno.

35

Perc.

J. Gtr.

Ban.

A. Bass

E. Bass

H-t. Pno.

7 2 0 7 2 2 0 7 2

3

3

9

37

Perc.

J. Gtr.

Ban.

A. Bass

E. Bass

H-t. Pno.

3

3

3

39

Perc.

J. Gtr.

Ban.

A. Bass

E. Bass

H-t. Pno.

41

Perc.

J. Gtr.

Ban.

A. Bass

E. Bass

H-t. Pno.

43

Perc.

J. Gtr.

Ban.

A. Bass

E. Bass

H-t. Pno.

45

Perc.

J. Gtr.

Ban.

A. Bass

E. Bass

H-t. Pno.

Vla.

47

49

51

Perc.

J. Gtr.

Ban.

A. Bass

E. Bass

H-t. Pno.

Vla.

53

Perc.

J. Gtr.

Ban.

A. Bass

E. Bass

H-t. Pno.

Vla.

55

Perc. J. Gtr. Ban. A. Bass E. Bass H-t. Pno. Vla.

57

Perc. J. Gtr. Ban. A. Bass E. Bass H-t. Pno. Vla.

59

Perc.

J. Gtr.

Ban.

A. Bass

E. Bass

H-t. Pno.

Vla.

62

Perc.

J. Gtr.

Ban.

A. Bass

E. Bass

H-t. Pno.

Vla.

64

66

68

70

72

74

76

Perc.

J. Gtr.

Ban.

A. Bass

E. Bass

H-t. Pno.

Vln.

78

Perc.

J. Gtr.

Ban.

A. Bass

E. Bass

H-t. Pno.

Vln.

80

Perc.

J. Gtr.

Ban.

A. Bass

E. Bass

H-t. Pno.

Vln.

82

Perc.

J. Gtr.

Ban.

A. Bass

E. Bass

H-t. Pno.

Vln.

Vla.

85

Perc.

J. Gtr.

Ban.

A. Bass

E. Bass

H-t. Pno.

Vla.

87

89

92 23

Perc.

J. Gtr.

Ban.

A. Bass

E. Bass

H-t. Pno.

Vla.

3

94

Perc.

J. Gtr.

Ban.

A. Bass

E. Bass

H-t. Pno.

Vla.

96

Perc.

J. Gtr.

Ban.

A. Bass

E. Bass

H-t. Pno.

Vla.

98

Perc.

J. Gtr.

Ban.

A. Bass

E. Bass

H-t. Pno.

Vla.

101

103

105

Perc.

J. Gtr.

J. Gtr.

E. Gtr.

Ban.

A. Bass

E. Bass

H-t. Pno.

108

Perc.

J. Gtr.

J. Gtr.

E. Gtr.

Ban.

A. Bass

E. Bass

H-t. Pno.

110

Perc.

J. Gtr.

J. Gtr.

E. Gtr.

Ban.

A. Bass

E. Bass

H-t. Pno.

Vla.

115

117

119

Perc.

J. Gtr.

J. Gtr.

E. Gtr.

Ban.

A. Bass

E. Bass

H-t. Pno.

Vln.

Vla.

# Percussion

$\text{♩} = 167,999939$

6

11

16

21

26

31

35

40

44

V.S.

49

54

59

64

69

74

79

83

88

93

Percussion

98

102

107

112

117

120

# Jazz Guitar

♩ = 167,999939

2

7

11

16

20

24

28

32

36

40

V.S.

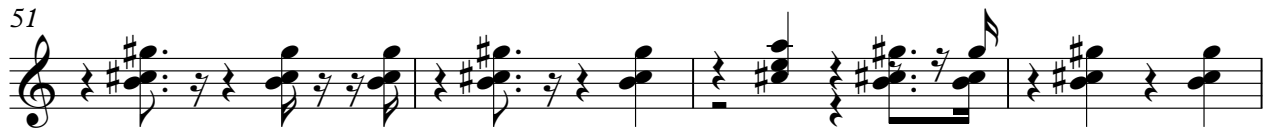

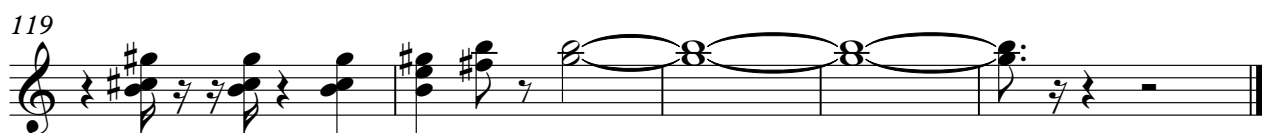

Jazz Guitar

♩ = 167,999939

102

WildakysTb1ank

105

108

111

119

Electric Guitar

♩ = 167,999939

**102**

105

108

111

**6**

119

# Banjo

♩ = 167,999939

**2**

5

8

11

14

17

20

23

2

Banjo

26

29

32

35

38

40

42

44

46

49

Banjo

52

54

56

58

61

63

65

68

70

72

V.S.

75

77

79

81

83

86

89

91

94

96

99

101

104

107

110

113

116

119

# Acoustic Bass

♩ = 167,999939

V.S.

52

58

63

68

73

78

83

88

93

98

103

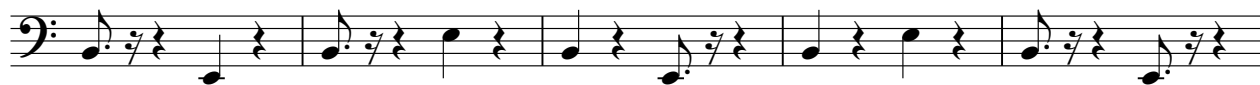

108

113

118

Fretless Electric Bass

♩ = 167,999939

V.S.

2  
42  
47  
53  
57  
61  
65  
74  
79  
83  
88

Endless Electric Bass

94

Fretless Electric Bass

98

102

107

113

117

120

# Honky-tonk Piano

♩ = 167,999939

V.S.

21

24

26

29

32

35

Honky-tonk Piano

38

41

44

47

50

53

## Honky-tonk Piano

56

59

62

66

69

72

75

78

81

84

87

90

V.S.

93

96

99

102

104

107

110

113

116

119

# Violin

♩ = 167,999939

**63**

66

69

72

3

76

3

80

83

**39**

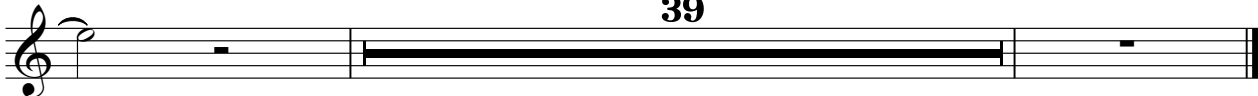

Viola

♩ = 167,999939

**5**

5

9

3

13

3

17

3

21

3

**20**

45

3

49

3 3

53

3

57

3

60

3

**21**

84

88

92

96

101

113

117

