

Trisha Yearwood - Everybody Knows

♩ = 97,999985

snare 1 38

crash 2 57

hh clsd 42

hh open 46

kick 1 36

snare 2 40

tom low 1 43

maracas

shaker 82

tom mid 2 45

PIANO

STEEL PBD=2

STEEL-HARMONY

GUITAR-ACOU.2

GUITAR-DIST-LINE 1

GUITAR-DIST-LINE 2

GUITAR-CLEAN-2

AMELODY

BASS

♩ = 97,999985

FIDDLE

PIANO-SOLO-40

6

hh clsd 42

hh open 46

kick 1 36

snare 2 40

tom low 2 41

side stick 37

maracas

shaker 82

conga low 64

conga hi open63

PIANO

STEEL PBD=2

GUITAR-ACOU.2

GUITAR-DIST-LINE 1

GUITAR-DIST-LINE 2

AMELODY

BASS

11

hh clsd 42

hh open 46

kick 1 36

snare 2 40

tom low 1 43

side stick 37

conga low 64

conga hi open63

PIANO

STEEL PBD=2

GUITAR-ACOU.2

GUITAR-CLEAN-2

AMELODY

BASS

FIDDLE

16

crash 2 57

hh clsd 42

hh open 46

kick 1 36

snare 2 40

tom low 2 41

maracas

shaker 82

PIANO

STEEL PBD=2

STEEL-HARMONY

GUITAR-ACOU.2

GUITAR-CLEAN-2

AMELODY

BASS

FIDDLE

21

crash 1 49

crash 2 57

hh clsd 42

hh open 46

kick 1 36

snare 2 40

tom low 1 43

tom low 2 41

side stick 37

maracas

shaker 82

tom mid 2 45

conga low 64

conga hi open63

PIANO

STEEL PBD=2

STEEL-HARMONY

GUITAR-ACOU.2

GUITAR-CLEAN-2

AMELODY

BASS

FIDDLE

26

hh clsd 42

hh open 46

kick 1 36

side stick 37

conga low 64

conga hi open63

PIANO

GUITAR-ACOU.2

GUITAR-CLEAN-2

AMELODY

BASS

FIDDLE

31

crash 1 49

hh clsd 42

hh open 46

kick 1 36

snare 2 40

tom low 1 43

side stick 37

maracas

shaker 82

tom mid 2 45

conga low 64

conga hi open63

PIANO

STEEL PBD=2

STEEL-HARMONY

GUITAR-ACOU.2

GUITAR-CLEAN-2

AMELODY

BASS

FIDDLE

35

crash 1 49

crash 2 57

hh clsd 42

hh open 46

kick 1 36

snare 2 40

tom low 1 43

tom low 2 41

maracas

shaker 82

tom mid 2 45

PIANO

STEEL PBD=2

STEEL-HARMONY

GUITAR-ACOU.2

GUITAR-CLEAN-2

AMELODY

BASS

FIDDLE

crash 1 49

hh clsd 42

kick 1 36

ride 1 51

ride 2 59

snare 2 40

tom low 1 43

tom low 2 41

maracas

shaker 82

tom mid 2 45

PIANO

STEEL PBD=2

STEEL-HARMONY

GUITAR-ACOU.2

GUITAR-CLEAN-2

AMELODY

BASS

FIDDLE

PIANO-SOLO-40

Detailed description of the musical score: The score is for page 39 of a piece. It features a complex arrangement of instruments. The percussion section includes crash, hi-hat closed, kick, two ride cymbals, snare, two toms (low and mid), maracas, and a shaker. The piano part has a busy accompaniment in the right hand and a more melodic line in the left hand. The steel guitar part (STEEL PBD=2) is mostly silent. The steel harmony part has a few notes. The acoustic guitar part (GUITAR-ACOU.2) is shown with a detailed fretboard diagram with strings T, A, B and frets 0-12. The clean guitar part (GUITAR-CLEAN-2) also has a fretboard diagram. The melody part has a few notes. The bass part has a steady eighth-note line. The fiddle part has a few notes. The piano solo part (PIANO-SOLO-40) has a fast, intricate solo.

42

45

49

53

The musical score for page 53 consists of the following parts:

- crash 1 49**: A single crash cymbal hit at the beginning of the first measure.
- hh clsd 42**: Closed hi-hat playing a steady eighth-note pattern.
- kick 1 36**: A kick drum pattern with a quarter note followed by an eighth note.
- snare 2 40**: A snare drum pattern with a quarter note followed by an eighth note.
- tom low 1 43**: A low tom hit in the third measure.
- tom low 2 41**: A low tom hit in the third measure.
- maracas**: A rhythmic pattern of eighth notes with a consistent accent.
- shaker 82**: A steady eighth-note shaker pattern.
- tom mid 2 45**: A mid tom hit in the third measure.
- PIANO**: A piano accompaniment with a melodic line in the right hand and a bass line in the left hand.
- STEEL PBD=2**: A steel part with a melodic line.
- STEEL-HARMONY**: A steel part providing harmonic support with chords.
- GUITAR-ACOU.2**: An acoustic guitar part with a complex rhythmic and melodic line.
- GUITAR-CLEAN-2**: A clean electric guitar part with a simpler melodic line.
- AMELODY**: A melodic line, likely for a lead instrument like a fiddle.
- BASS**: A bass line with a steady eighth-note pattern.
- FIDDLE**: A fiddle part with a melodic line.

57

61

snare 1 38

crash 1 49

hh clsd 42

kick 1 36

snare 2 40

tom low 1 43

tom low 2 41

maracas

shaker 82

tom mid 2 45

PIANO

STEEL PBD=2

STEEL-HARMONY

GUITAR-ACOU.2

GUITAR-CLEAN-2

AMELODY

BASS

FIDDLE

65

chinese cymb 52

crash 1 49

crash 2 57

hh clsd 42

kick 1 36

snare 2 40

tom low 1 43

tom low 2 41

maracas

shaker 82

tom mid 2 45

PIANO

STEEL PBD=2

STEEL-HARMONY

GUITAR-ACOU.2

GUITAR-DIST-LINE 1

GUITAR-CLEAN-2

AMELODY

BASS

FIDDLE

chinese cymb 52

crash 1 49

crash 2 57

hh clsd 42

kick 1 36

ride 2 59

snare 2 40

tom low 1 43

tom low 2 41

maracas

shaker 82

tom mid 2 45

PIANO

STEEL PBD=2

STEEL-HARMONY

GUITAR-ACOU.2

GUITAR-DIST-LINE 1

GUITAR-CLEAN-2

BASS

FIDDLE

75

The musical score for page 75 includes the following instruments and parts:

- chinese cymb 52**: Percussion part with a single cymbal hit in the first measure.
- crash 1 49**: Percussion part with a single crash cymbal hit in the first measure.
- hh clsd 42**: Hi-hat closed part, playing a steady eighth-note pattern.
- kick 1 36**: Kick drum part, playing a steady eighth-note pattern.
- snare 2 40**: Snare drum part, playing a steady eighth-note pattern.
- tom low 1 43**: Low tom part, playing a steady eighth-note pattern.
- tom low 2 41**: Low tom 2 part, playing a steady eighth-note pattern.
- maracas**: Maracas part, playing a steady eighth-note pattern.
- shaker 82**: Shaker part, playing a steady eighth-note pattern.
- tom mid 2 45**: Mid tom 2 part, playing a steady eighth-note pattern.
- PIANO**: Piano accompaniment with treble and bass clefs.
- STEEL PBD=2**: Steel part with a melodic line.
- STEEL-HARMONY**: Steel harmony part with a melodic line.
- GUITAR-ACOU.2**: Acoustic guitar part with a guitar tablature.
- GUITAR-DIST-LINE 1**: Distorted guitar line part with a melodic line.
- GUITAR-CLEAN-2**: Clean guitar part with a guitar tablature.
- AMELODY**: Melody part with a melodic line.
- BASS**: Bass part with a melodic line.
- FIDDLE**: Fiddle part with a melodic line.

79

The musical score for page 79 includes the following instruments and parts:

- chinese cymb 52
- crash 1 49
- crash 2 57
- hh clsd 42
- kick 1 36
- snare 2 40
- tom low 1 43
- tom low 2 41
- maracas
- shaker 82
- tom mid 2 45
- PIANO
- STEEL PBD=2
- STEEL-HARMONY
- GUITAR-ACOU.2 (includes guitar tablature)
- GUITAR-DIST-LINE 1
- GUITAR-DIST-LINE 2
- GUITAR-CLEAN-2 (includes guitar tablature)
- AMELODY
- BASS
- FIDDLE

83

♩ = 97,999985

4/4 2 6 6 39

43

7 19 24

chinese cymb 52

Trisha Yearwood - Everybody Knows

♩ = 97,999985

41 3 3

51

6 7 7

73

4 2 6

♩ = 97,999985

20 10 4

37

3 2

47

2 5

58

6 4

73

2 3

81

3

♩ = 97,999985

3 11 3

22

11

38

10 3 5

60

4 6

75

6 3

2

hh clsd 42

38

41

44

47

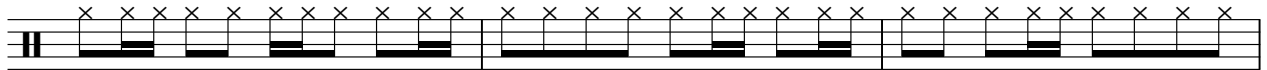

50

54

57

60

63

66

69

72

75

78

81

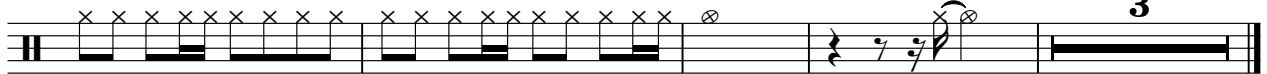

♩ = 97,999985

12

21

31

38

♩ = 97,999985

3

9

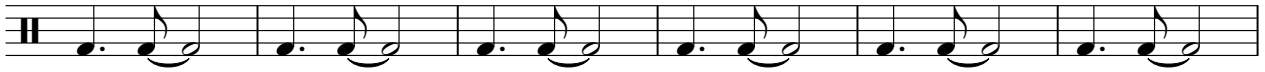

15

20

25

31

36

41

46

2

kick 1 36

52

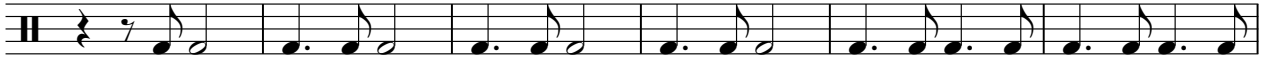

58

63

68

73

78

82

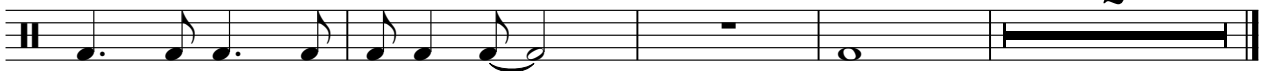

♩ = 97,999985

40

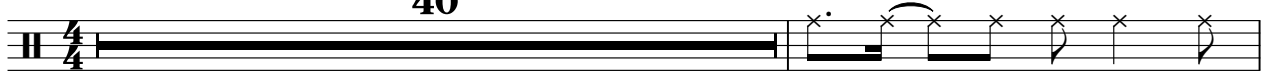

42

♩ = 97,999985

40

4/4

43

31

13

4/4

♩ = 97,999985

2

8

7

19

24

7

35

41

47

51

56

62

2

snare 2 40

68

74

80

4

♩ = 97,999985

2 11 5

21 9 5

39 3 7

52 3 5

64 3 3

75 3

81 2 3

♩ = 97,999985

6 11

21 13

39 3 11

56 5 3

68 3 3

76 5 2 3

♩ = 97,999985

7

13

8

26

26

30

56

maracas

Trisha Yearwood - Everybody Knows

♩ = 97,999985

4

8

20

32

37

42

47

♩ = 97,999985

3

8

8

20

32

38

44

48

2

shaker 82

52

58

64

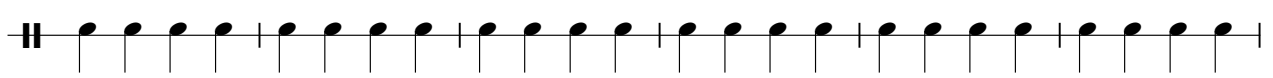

70

76

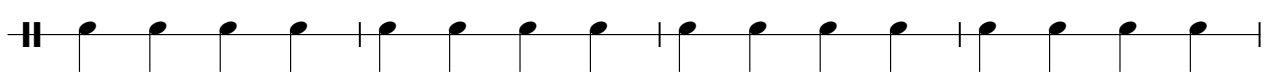

80

tom high 2 48

Trisha Yearwood - Everybody Knows

♩ = 97,999985

49 **37**

♩ = 97,999985

2 16

22 9 5

40 3 7 3

56 5

67 3 3

76 3 6

conga low 64

Trisha Yearwood - Everybody Knows

♩ = 97,999985

7

14

8

27

56

conga hi open63

Trisha Yearwood - Everybody Knows

♩ = 97,999985

7

13

8

26

30

56

PIANO

Trisha Yearwood - Everybody Knows

♩ = 97,999985

2

6

10

14

18

22

V.S.

26

29

32

35

39

42

45

48

51

54

58

61

85

♩ = 97,999985

8 4

16

21 8

33

39 12

55

61

67

73

76 3

♩ = 97,999985

15

20

25

8

37

12

53

59

64

69

75

80

5

Trisha Yearwood - Everybody Knows

GUITAR-ACOU.2

♩ = 97,999985

2

2 0 0 0 0 0 | 0 0 0 2 2 2 |

2 0 0 0 0 0 | 0 0 0 2 2 2 |

2 0 0 0 0 0 | 0 2 2 4 4 2 |

0 0 0 0 0 0 | 2 2

6

2 0 2 0 0 0 | 0 2 2 2 0 2 | 2 2 2 2 1 1 |

2 0 2 0 0 0 | 0 0 0 2 0 2 | 4 1 1 1 1 1 |

0 0 0 0 0 0 | 0 0 0 2 2 2 | 0 0 7 7 2 2 |

0 0 0 0 0 0 | 2 7 7 6 6 6 |

9

4 0 0 0 0 0 | 0 0 0 0 0 0 | 7 4 2 2 2 2 |

4 4 4 4 2 4 2 | 2 4 4 0 4 4 | 2 2 2 2 2 2 |

4 7 7 7 0 0 | 0 5 5 5 0 0 | 0 0 0 0 6 6 |

4 12 12 12 0 0 | 0 0 0 0 0 0 | 0 0 0 0 6 6 |

12

2 0 2 2 2 2 | 4 0 0 0 0 0 | 0 0 0 0 0 0 |

2 0 2 2 2 2 | 2 1 1 1 1 1 | 2 4 0 0 0 0 |

0 0 6 6 4 4 | 4 4 0 0 2 4 2 | 2 2 4 4 0 4 |

0 0 6 6 4 4 | 4 4 0 0 0 0 | 0 0 0 0 5 5 |

15

4 4 2 2 2 2 | 4 4 2 2 2 2 | 0 4 4 2 2 2 |

6 5 2 2 0 2 | 4 4 2 2 2 0 | 0 0 5 2 2 0 |

0 0 0 0 0 0 | 4 2 2 2 2 2 | 0 0 2 2 2 2 |

0 0 0 0 0 0 | 4 4 0 0 0 0 | 0 0 0 0 4 4 |

18

4 4 2 2 2 2 | 4 4 6 6 2 6 | 4 4 6 6 |

4 4 0 2 2 0 2 4 0 | 6 5 2 2 2 7 2 | 4 4 0 7 7 |

4 4 0 0 0 0 | 0 0 2 2 2 2 | 4 4 4 4 4 |

4 4 0 0 0 0 | 0 0 2 2 2 2 | 4 4 6 6 6 6 |

21

2 2 4 5 0 4 | 4 4 6 6 2 2 | 0 4 4 2 2 2 |

2 2 2 2 0 2 | 5 0 5 9 2 2 | 0 5 5 0 0 0 |

0 2 4 0 0 4 | 0 2 0 9 2 2 | 0 2 2 0 0 0 |

0 0 0 0 0 0 | 0 0 2 2 2 2 | 0 0 0 0 0 0 |

24

0 2 2 2 2 | 4 0 0 0 0 | 0 0 0 0 |

6 1 1 1 1 | 2 2 2 2 2 | 4 4 4 4 2 4 2 |

0 7 7 2 2 2 | 4 4 4 4 2 4 2 | 2 4 4 0 4 |

0 6 6 6 6 | 4 12 12 12 0 0 | 0 5 5 5 |

27

7 4 2 2 2 2 | 2 2 2 2 2 | 4 0 0 0 0 |

7 2 2 2 2 | 2 0 0 1 1 1 | 2 4 0 0 0 0 |

0 0 0 6 6 | 0 0 6 6 4 4 | 4 4 0 0 2 4 2 |

0 0 6 6 6 6 | 4 4 0 0 0 0 | 4 0 0 0 0 0 |

30

0 0 0 0 0 | 4 4 2 2 2 2 | 4 4 2 2 2 |

0 0 0 0 0 | 0 5 2 2 0 2 | 4 4 2 2 0 |

2 2 4 4 0 4 | 2 2 2 2 2 | 4 2 2 2 |

0 0 0 0 0 | 0 0 0 0 0 | 4 4 0 0 0 0 |

V.S.

33

36

39

42

45

48

50

53

55

58

61

T	0	4	4	2	2	2	2	2	2	4	4	0	2	2	2	2	4	4	6	6	2	6	
A	0	0	5	2	2	0	2	2	2	4	4	0	2	2	0	2	4	0	0	5	7	7	2
B	0	0	2	2	2	2	2	2	2	4	4	6	2	2	2	2	2	0	0	0	2	2	2

64

T	4	4	4	0	6	6	2	2	4	4	0	4	2	4	4	6	6	2	6
A	4	4	4	2	4	4	2	2	4	5	5	0	0	0	0	5	0	4	5
B	4	4	4	4	4	4	2	2	2	2	2	2	2	2	2	2	2	2	2

67

T	4	4	2	2	2	2	4	4	2	2	2	0	0	4	4	2	2	2	2
A	0	2	0	0	0	2	2	2	2	2	2	2	0	0	0	2	2	2	2
B	0	0	0	0	0	4	4	0	0	0	0	0	0	0	0	0	0	0	4

70

T	4	4	0	2	2	0	2	4	0	4	4	6	6	2	6	4	4	6	6
A	4	4	6	2	2	0	2	4	0	0	2	7	7	2	7	2	4	0	7
B	4	4	0	2	2	0	2	2	2	2	2	2	2	2	4	4	4	4	4

73

T	2	2	4	4	0	4	2	4	4	6	6	2	6	4	4	2	2	2	2
A	2	2	2	2	2	0	0	2	2	5	0	5	9	2	2	0	0	0	2
B	0	2	4	0	0	0	4	0	0	0	0	2	2	2	2	0	0	0	0

76

T	4	4	2	2	2	0	4	4	2	2	2	2	2	4	4	0	2	2	2
A	4	4	2	2	2	0	0	0	2	2	2	2	2	4	4	0	2	2	2
B	4	4	0	0	0	0	0	0	0	0	0	4	4	4	0	0	0	0	0

79

T	4	4	6	6	2	6	4	4	6	6	2	2	4	4	4	0	4	2
A	0	2	7	7	2	7	2	4	0	7	7	2	2	2	5	5	0	0
B	0	2	2	2	2	4	4	4	4	4	4	4	0	0	0	0	0	4

82

T	4	5	0	5	6	9	2	6	0	2	0	2	0
A	2	2	2	2	9	9	2	2	0	2	2	2	0
B	0	0	0	0	2	2	2	2	0	2	2	2	0

84

T	0	0	0	0	2	2	2	2
A	0	0	0	0	2	2	2	2
B	3	2	2	0	0	0	0	0

♩ = 97,999985

2

7

58

69

74

79

83

GUITAR-DIST-LINE 2

Trisha Yearwood - Everybody Knows

♩ = 97,999985

2

7

73

83

3

2 59

GUITAR-CLEAN-2

	0 0	2 0 0	3 3 3 3	2 0 0	0 0 0 0
T	2 2	2 2 2	2 6 2 2	2	2 0 1 1
A				4	4
B	2 0 2 0 0	2			

64

	0 0 0 0	0 0 2 3 3	2 3 0	0 0	2 0 0
T	4 2 2 1 1	2 2 2 2	2 2 2	2 2	2 2 2
A		0 0	4 0 2		
B				2 0 2 0 0	2

69

	3 3 3 3	2 0 0	0 0 0	0 0 0 0	0 0 2 3 3 2
T	2 6 2 2	2	4 2 1 1	4 2 2 1 1	2 2 2 2
A		4		4 4 4	0 0
B					4

74

	3 0	0 0	2 2 0	3 3 0 0 0
T	2 0	2 2	2 2 2 2 2	2 2 2 2 2
A				0
B	2	2 0 2 0 0	2 2 0 0	0 0 0 0

78

	2 2 0 0	5 0	2 2 0 0 0 7	0 0 0 0 0
T	2 2 2 2 2	2	2 3 3 0 0 0 0 0	2 2 2 1 1 1
A		7	0 2 2 2 2	4 4
B	2 0 0 0 0	0		

81

	0	0 2 3 3	0 2 0 0	0 0
T	2	2 2 2 2	2 2 0 0	2 0 2
A			0 2 2	4 2 2
B		4		5 4 4

84

		0 0	0 0	0 0
T		2 2	2 2	2 2
A		2 2	2 2	2 2
B	3 2 2	0	0	

Trisha Yearwood - Everybody Knows

AMELODY

♩ = 97,999985

6

10

14

18

22

26

30

34

37

4

AMELODY

44

48

51

56

60

64

68

80

82

Trisha Yearwood - Everybody Knows

BASS

♩ = 97,999985

2

Trisha Yearwood - Everybody Knows

FIDDLE

♩ = 97,999985

9

16

3

24

30

35

40

7

3

51

57

3

61

66

V.S.

FIDDLE

73

78

83

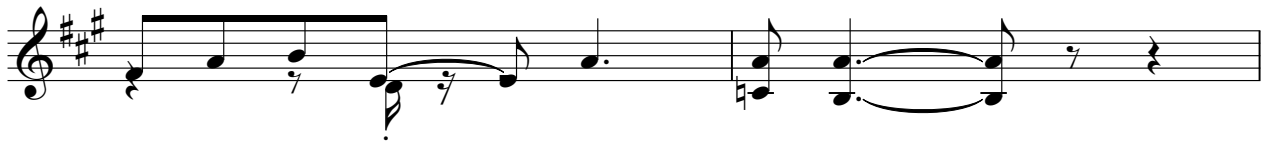

85

♩ = 97,999985

37

40

42

6

6

6

6

43

3

3

3

44