

Joao\_Araujo-Mestre\_Roberto

Flute  $\text{♩} = 120,000283$

Clarinet in Eb  $\text{♩} = 119,999283$

Clarinet in Bb 1

Clarinet in Bb 2

Clarinet in Bb 3

Soprano Sax.

Alto Sax.

Tenor Sax.

Baritone Sax.

Horn in Eb 1

Horn in Eb 2

Horn in Eb 3

Trumpet in Bb 1

Trumpet in Bb 2

Trumpet in Bb 3

Trombone 1

Trombone 2

Trombone 3

Baritone

Baritone (T.C.)

Tuba

Bass Drum

Snare Drum

11

Flute

Clarinet in Eb

Clarinet in Bb 1

Clarinet in Bb 2

Clarinet in Bb 3

Soprano Sax.

Alto Sax.

Tenor Sax.

Baritone Sax.

Horn in Eb 1

Horn in Eb 2

Horn in Eb 3

Trumpet in Bb 1

Trumpet in Bb 2

Trumpet in Bb 3

Trombone 1

Trombone 2

Trombone 3

Baritone

Baritone (T.C.)

Tuba

Bass Drum

Snare Drum

22 3

Flute

Clarinet in Eb

Clarinet in Bb 1

Clarinet in Bb 2

Clarinet in Bb 3

Soprano Sax.

Alto Sax.

Tenor Sax.

Baritone Sax.

Horn in Eb 1

Horn in Eb 2

Horn in Eb 3

Trumpet in Bb 1

Trumpet in Bb 2

Trumpet in Bb 3

Trombone 1

Trombone 2

Trombone 3

Baritone

Baritone (T.C.)

Tuba

Bass Drum

Snare Drum

33  $\text{♩} = 119,999283$

Flute

Clarinet in Eb

Clarinet in Bb 1

Clarinet in Bb 2

Clarinet in Bb 3

Soprano Sax.

Alto Sax.

Tenor Sax.

Baritone Sax.

Horn in Eb 1

Horn in Eb 2

Horn in Eb 3

Trumpet in Bb 1

Trumpet in Bb 2

Trumpet in Bb 3

Trombone 1

Trombone 2

Trombone 3

Baritone

Baritone (T.C.)

Tuba

Bass Drum

Snare Drum

44

Flute

Clarinet in Eb

Clarinet in Bb 1

Clarinet in Bb 2

Clarinet in Bb 3

Soprano Sax.

Alto Sax.

Tenor Sax.

Baritone Sax.

Horn in Eb 1

Horn in Eb 2

Horn in Eb 3

Trumpet in Bb 1

Trumpet in Bb 2

Trumpet in Bb 3

Trombone 1

Trombone 2

Trombone 3

Baritone

Baritone (T.C.)

Tuba

Bass Drum

Snare Drum

55

Flute

Clarinet in Eb

Clarinet in Bb 1

Clarinet in Bb 2

Clarinet in Bb 3

Soprano Sax.

Alto Sax.

Tenor Sax.

Baritone Sax.

Horn in Eb 1

Horn in Eb 2

Horn in Eb 3

Trumpet in Bb 1

Trumpet in Bb 2

Trumpet in Bb 3

Trombone 1

Trombone 2

Trombone 3

Baritone

Baritone (T.C.)

Tuba

Bass Drum

Snare Drum

66

Flute

Clarinet in Eb

Clarinet in Bb 1

Clarinet in Bb 2

Clarinet in Bb 3

Soprano Sax.

Alto Sax.

Tenor Sax.

Baritone Sax.

Horn in Eb 1

Horn in Eb 2

Horn in Eb 3

Trumpet in Bb 1

Trumpet in Bb 2

Trumpet in Bb 3

Trombone 1

Trombone 2

Trombone 3

Baritone

Baritone (T.C.)

Tuba

Bass Drum

Snare Drum

76

Flute

Clarinet in Eb

Clarinet in Bb 1

Clarinet in Bb 2

Clarinet in Bb 3

Soprano Sax.

Alto Sax.

Tenor Sax.

Baritone Sax.

Horn in Eb 1

Horn in Eb 2

Horn in Eb 3

Trumpet in Bb 1

Trumpet in Bb 2

Trumpet in Bb 3

Trombone 1

Trombone 2

Trombone 3

Baritone

Baritone (T.C.)

Tuba

Bass Drum

Snare Drum

84

Flute

Clarinet in Eb

Clarinet in Bb 1

Clarinet in Bb 2

Clarinet in Bb 3

Soprano Sax.

Alto Sax.

Tenor Sax.

Baritone Sax.

Horn in Eb 1

Horn in Eb 2

Horn in Eb 3

Trumpet in Bb 1

Trumpet in Bb 2

Trumpet in Bb 3

Trombone 1

Trombone 2

Trombone 3

Baritone

Baritone (T.C.)

Tuba

Bass Drum

Snare Drum

93

Flute

Clarinet in Eb

Clarinet in Bb 1

Clarinet in Bb 2

Clarinet in Bb 3

Soprano Sax.

Alto Sax.

Tenor Sax.

Baritone Sax.

Horn in Eb 1

Horn in Eb 2

Horn in Eb 3

Trumpet in Bb 1

Trumpet in Bb 2

Trumpet in Bb 3

Trombone 1

Trombone 2

Trombone 3

Baritone

Baritone (T.C.)

Tuba

Bass Drum

Snare Drum

104 11

Flute

Clarinet in Eb

Clarinet in Bb 1

Clarinet in Bb 2

Clarinet in Bb 3

Soprano Sax.

Alto Sax.

Tenor Sax.

Baritone Sax.

Horn in Eb 1

Horn in Eb 2

Horn in Eb 3

Trumpet in Bb 1

Trumpet in Bb 2

Trumpet in Bb 3

Trombone 1

Trombone 2

Trombone 3

Baritone

Baritone (T.C.)

Tuba

Bass Drum

Snare Drum

112

Flute

Clarinet in Eb

Clarinet in Bb 1

Clarinet in Bb 2

Clarinet in Bb 3

Soprano Sax.

Alto Sax.

Tenor Sax.

Baritone Sax.

Horn in Eb 1

Horn in Eb 2

Horn in Eb 3

Trumpet in Bb 1

Trumpet in Bb 2

Trumpet in Bb 3

Trombone 1

Trombone 2

Trombone 3

Baritone

Baritone (T.C.)

Tuba

Bass Drum

Snare Drum

121

Flute

Clarinet in Eb

Clarinet in Bb 1

Clarinet in Bb 2

Clarinet in Bb 3

Soprano Sax.

Alto Sax.

Tenor Sax.

Baritone Sax.

Horn in Eb 1

Horn in Eb 2

Horn in Eb 3

Trumpet in Bb 1

Trumpet in Bb 2

Trumpet in Bb 3

Trombone 1

Trombone 2

Trombone 3

Baritone

Baritone (T.C.)

Tuba

Bass Drum

Snare Drum

131

Flute

Clarinet in Eb

Clarinet in Bb 1

Clarinet in Bb 2

Clarinet in Bb 3

Soprano Sax.

Alto Sax.

Tenor Sax.

Baritone Sax.

Horn in Eb 1

Horn in Eb 2

Horn in Eb 3

Trumpet in Bb 1

Trumpet in Bb 2

Trumpet in Bb 3

Trombone 1

Trombone 2

Trombone 3

Baritone

Baritone (T.C.)

Tuba

Bass Drum

Snare Drum

142

Flute

Clarinet in Eb

Clarinet in Bb 1

Clarinet in Bb 2

Clarinet in Bb 3

Soprano Sax.

Alto Sax.

Tenor Sax.

Baritone Sax.

Horn in Eb 1

Horn in Eb 2

Horn in Eb 3

Trumpet in Bb 1

Trumpet in Bb 2

Trumpet in Bb 3

Trombone 1

Trombone 2

Trombone 3

Baritone

Baritone (T.C.)

Tuba

Bass Drum

Snare Drum

153

Flute

Clarinet in Eb

Clarinet in Bb 1

Clarinet in Bb 2

Clarinet in Bb 3

Soprano Sax.

Alto Sax.

Tenor Sax.

Baritone Sax.

Horn in Eb 1

Horn in Eb 2

Horn in Eb 3

Trumpet in Bb 1

Trumpet in Bb 2

Trumpet in Bb 3

Trombone 1

Trombone 2

Trombone 3

Baritone

Baritone (T.C.)

Tuba

Bass Drum

Snare Drum

Flute

Clarinet in Eb

Clarinet in Bb 1

Clarinet in Bb 2

Clarinet in Bb 3

Soprano Sax.

Alto Sax.

Tenor Sax.

Baritone Sax.

Horn in Eb 1

Horn in Eb 2

Horn in Eb 3

Trumpet in Bb 1

Trumpet in Bb 2

Trumpet in Bb 3

Trombone 1

Trombone 2

Trombone 3

Baritone

Baritone (T.C.)

Tuba

Bass Drum

Snare Drum

175

Clarinet in Bb 1

Clarinet in Bb 2

Clarinet in Bb 3

Soprano Sax.

Alto Sax.

Tenor Sax.

Baritone Sax.

Horn in Eb 1

Horn in Eb 2

Horn in Eb 3

Trumpet in Bb 1

Trumpet in Bb 2

Trumpet in Bb 3

Trombone 1

Trombone 2

Trombone 3

Baritone

Baritone (T.C.)

Tuba

Bass Drum

Snare Drum

187

Clarinet in Bb 1

Clarinet in Bb 2

Clarinet in Bb 3

Soprano Sax.

Alto Sax.

Tenor Sax.

Baritone Sax.

Horn in Eb 1

Horn in Eb 2

Horn in Eb 3

Trumpet in Bb 1

Trumpet in Bb 2

Trumpet in Bb 3

Trombone 1

Trombone 2

Trombone 3

Baritone

Baritone (T.C.)

Tuba

Bass Drum

Snare Drum

200 ♩ = 119,999283

Clarinet in Bb 1  
Clarinet in Bb 2  
Clarinet in Bb 3  
Soprano Sax.  
Alto Sax.  
Tenor Sax.  
Baritone Sax.  
Horn in Eb 1  
Horn in Eb 2  
Horn in Eb 3  
Trumpet in Bb 1  
Trumpet in Bb 2  
Trumpet in Bb 3  
Trombone 1  
Trombone 2  
Trombone 3  
Baritone  
Baritone (T.C.)  
Tuba  
Bass Drum  
Snare Drum

213

Clarinet in Bb 1

Clarinet in Bb 2

Clarinet in Bb 3

Soprano Sax.

Alto Sax.

Tenor Sax.

Baritone Sax.

Horn in Eb 1

Horn in Eb 2

Horn in Eb 3

Trumpet in Bb 1

Trumpet in Bb 2

Trumpet in Bb 3

Trombone 1

Trombone 2

Trombone 3

Baritone

Baritone (T.C.)

Tuba

Bass Drum

Snare Drum

225

Flute

Clarinet in Eb

Clarinet in Bb 1

Clarinet in Bb 2

Clarinet in Bb 3

Soprano Sax.

Alto Sax.

Tenor Sax.

Baritone Sax.

Horn in Eb 1

Horn in Eb 2

Horn in Eb 3

Trumpet in Bb 1

Trumpet in Bb 2

Trumpet in Bb 3

Trombone 1

Trombone 2

Trombone 3

Baritone

Baritone (T.C.)

Tuba

Bass Drum

Snare Drum

235 23

Flute  
Clarinet in Eb  
Clarinet in Bb 1  
Clarinet in Bb 2  
Clarinet in Bb 3  
Soprano Sax.  
Alto Sax.  
Tenor Sax.  
Baritone Sax.  
Horn in Eb 1  
Horn in Eb 2  
Horn in Eb 3  
Trumpet in Bb 1  
Trumpet in Bb 2  
Trumpet in Bb 3  
Trombone 1  
Trombone 2  
Trombone 3  
Baritone  
Baritone (T.C.)  
Tuba  
Bass Drum  
Snare Drum

241

Flute

Clarinet in Eb

Clarinet in Bb 1

Clarinet in Bb 2

Clarinet in Bb 3

Soprano Sax.

Alto Sax.

Tenor Sax.

Baritone Sax.

Horn in Eb 1

Horn in Eb 2

Horn in Eb 3

Trumpet in Bb 1

Trumpet in Bb 2

Trumpet in Bb 3

Trombone 1

Trombone 2

Trombone 3

Baritone

Baritone (T.C.)

Tuba

Bass Drum

Snare Drum

252

Flute

Clarinet in Eb

Clarinet in Bb 1

Clarinet in Bb 2

Clarinet in Bb 3

Soprano Sax.

Alto Sax.

Tenor Sax.

Baritone Sax.

Horn in Eb 1

Horn in Eb 2

Horn in Eb 3

Trumpet in Bb 1

Trumpet in Bb 2

Trumpet in Bb 3

Trombone 1

Trombone 2

Trombone 3

Baritone

Baritone (T.C.)

Tuba

Bass Drum

Snare Drum

263

Flute

Clarinet in Eb

Clarinet in Bb 1

Clarinet in Bb 2

Clarinet in Bb 3

Soprano Sax.

Alto Sax.

Tenor Sax.

Baritone Sax.

Horn in Eb 1

Horn in Eb 2

Horn in Eb 3

Trumpet in Bb 1

Trumpet in Bb 2

Trumpet in Bb 3

Trombone 1

Trombone 2

Trombone 3

Baritone

Baritone (T.C.)

Tuba

Bass Drum

Snare Drum

271

Flute

Clarinet in Eb

Clarinet in Bb 1

Clarinet in Bb 2

Clarinet in Bb 3

Soprano Sax.

Alto Sax.

Tenor Sax.

Baritone Sax.

Horn in Eb 1

Horn in Eb 2

Horn in Eb 3

Trumpet in Bb 1

Trumpet in Bb 2

Trumpet in Bb 3

Trombone 1

Trombone 2

Trombone 3

Baritone

Baritone (T.C.)

Tuba

Bass Drum

Snare Drum

# Joao\_Araujo-Mestre\_Roberto

Flute

♩ = 120,999283

8

15

22

29

38

45

53

60

68

♩ = 119,999283

V.S.

2

Flute

74

79

83

89

95

$\text{♩} = 119,999283$

102

107

112

117

122

Flute

128

3 3

135

3 3 3 3 3

142

3 3 3 3 3 3

149

3 3 3 3 3

156

3

162

3 3

167

♩ = 119,999283      **32**      ♩ = 119,999283      **31**

3

Flute

232

235

238

242

251

260

269

Clarinet in Eb Joao\_Araujo-Mestre\_Roberto

♩ = 120,999283

8

15

22

29

38

45

52

59

67

♩ = 119,999283

V.S.

2

Clarinet in Eb

73

3

3

78

3

3

82

3

3

87

3

3

3

91

3

♩ = 119,999283

98

3

104

3

109

3

3

113

3

3

119

3

3

3

Clarinet in Eb

123

3

130

3 3 3

136

3 3 3 3 3

143

3 3 3 3 3

150

3 3 3 3 3

157

3

166

$\text{♩} = 119,999283$  **32**  $\text{♩} = 119,999283$  **31**

Clarinet in Eb

232

235

238

242

251

260

269

Clarinet in Bb 1 Joao\_Araujo-Mestre\_Roberto

♩ = 120,999283

8

15

22

28

36

43

50

57

65

♩ = 119,999283

V.S.

2 Clarinet in B $\flat$  1

72

77

81

87

91

98  $\text{♩} = 119,999283$

104

109

113

119

Clarinet in Bb 1

123

3

130

3 3 3

136

3 3 3 3 3

143

3 3 3 3 3

150

3 3 3 3 3

156

3

162

3

167

♩ = 119,999283

3

177

3

186

3

V.S.

Clarinet in Bb 1

♩ = 119,999283

196

206

215

224

233

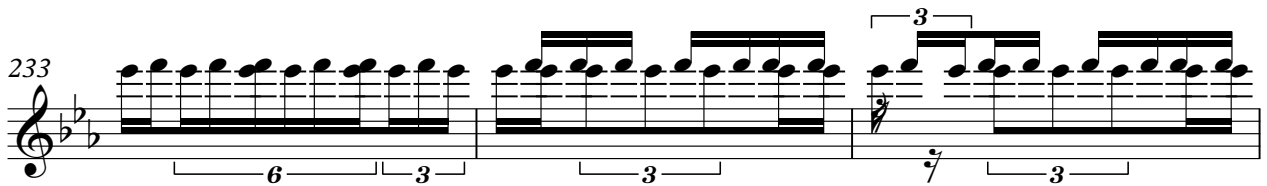

236

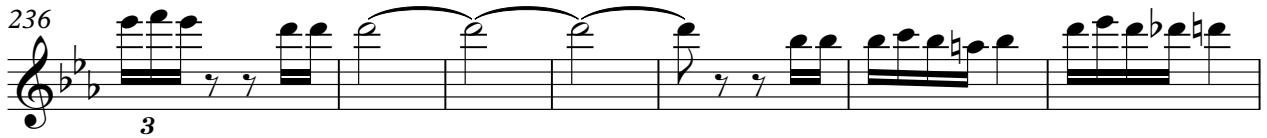

243

252

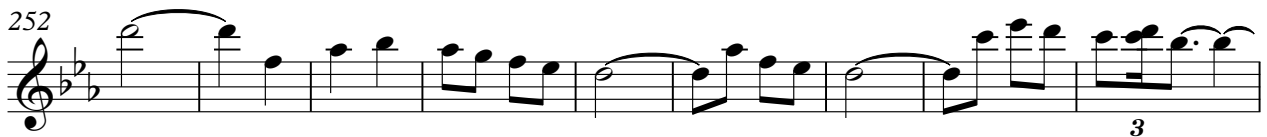

261

270

Clarinet in Bb 2 Joao\_Araujo-Mestre\_Roberto

♩ = 120,999283

8

16

24

32

40

48

56

64

72

♩ = 119,999283

♩ = 119,999283

V.S.

Clarinet in Bb 2

77

81

87

91

98

104

109

113

119

123

Clarinet in Bb 2

130

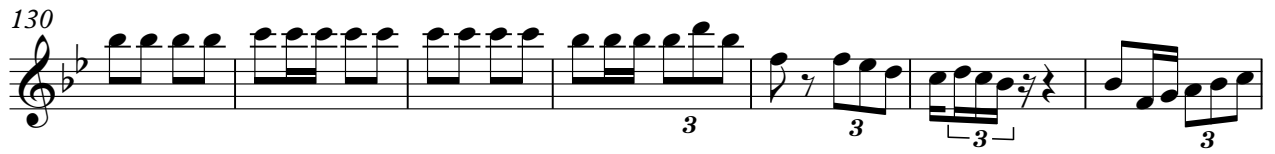

137

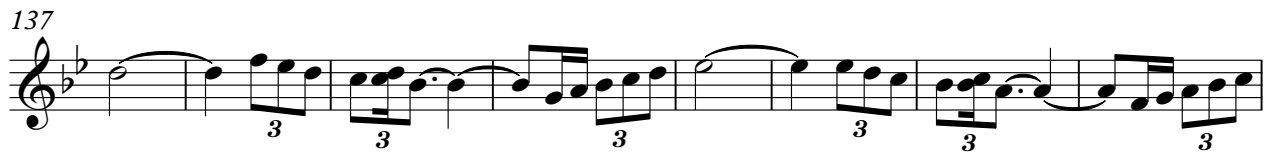

145

153

160

167

♩ = 119,999283

177

186

196

♩ = 119,999283

206

V.S.

215

224

233

236

239

244

254

263

271

Clarinet in Bb 3 Joao\_Araujo-Mestre\_Roberto

♩ = 120,999283

9

17

25

33

41

49

57

65

72

♩ = 119,999283

V.S.

78

3 3 6

84

3 3

90

3

98

3

$\text{♩} = 119,999283$

104

3 3 3

110

3 3 6

116

3 3

122

3

130

3 3 3

137

3 3 3 3

Clarinet in Bb 3

3

145

3 3 3 3

153

3 3

160

3

167

♩ = 119,999283

3

177

3

186

3

196

♩ = 119,999283

3

206

3

215

3

224

3

V.S.

234

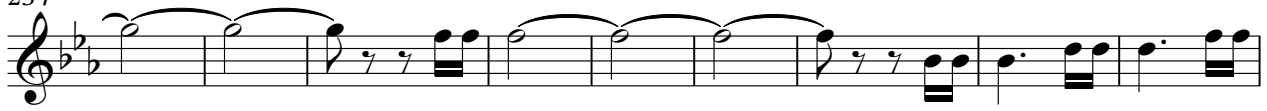

243

253

262

270

# Joao\_Araujo-Mestre\_Roberto

Soprano Sax.

♩ = 120,999283

♩ = 119,999283

8

16

24

32

♩ = 119,999283

40

48

56

64

♩ = 119,999283

73

V.S.

## Soprano Sax.

79

84

84

90

90

97

97

$\text{♩} = 119,999283$

105

111

111

116

116

122

122

129

129

136

136

141

144

152

160

167

♩ = 119,999283

177

186

196

♩ = 119,999283

206

215

224

Soprano Sax.

233

236

240

249

259

268

# Joao\_Araujo-Mestre\_Roberto

Alto Sax.

♩ = 119,999283

8

16

24

32

40

48

56

64

73

V.S.

82

91

100

$\text{♩} = 119,999283$

109

118

127

135

143

151

159

Alto Sax.  
♩ = 119,999283

166

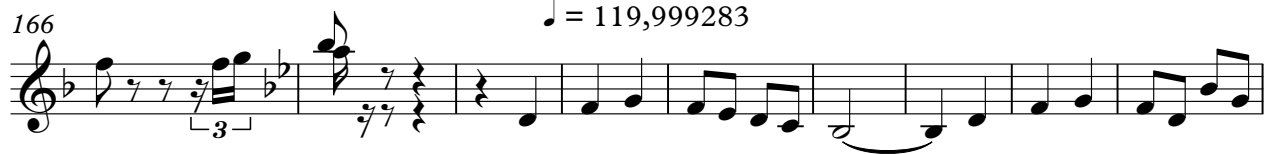

175

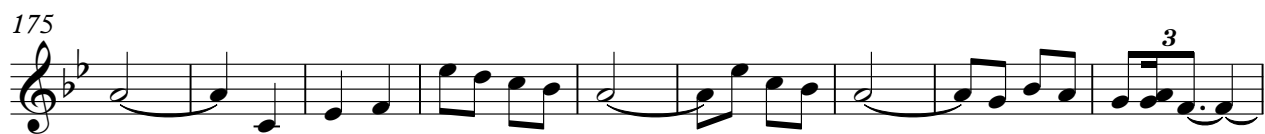

184

194

♩ = 119,999283

204

214

223

233

241

250

4

Alto Sax.

260

3

269

Tenor Sax.

# Joao\_Araujo-Mestre\_Roberto

♩ = 120,999283

♩ = 119,999283

10

19

27

35

♩ = 119,999283

44

53

61

69

♩ = 119,999283

78

V.S.

87

3

96

3

♩ = 119,999283

105

3

115

3

124

3

132

3

141

3

149

3

157

3

165

3

♩ = 119,999283

173

183

192

♩ = 119,999283

202

212

221

231

238

246

256

265

272

Baritone Sax. Joao\_Araujo-Mestre\_Roberto

♩ = 120,000283

♩ = 119,999283

9

17

25

33

♩ = 119,999283

42

50

58

67

♩ = 119,999283

76

V.S.

86

3

3

95

3

3

3

3

♩ = 119,999283

104

3

3

114

3

123

3

3

3

3

131

3

139

3

147

3

155

3

164

3

♩ = 119,999283

172

180

188

196

♩ = 119,999283

204

212

220

228

236

241

246

254

262

270

Horn in Eb 1 Joao\_Araujo-Mestre\_Roberto

♩ = 120,999283

♩ = 119,999283

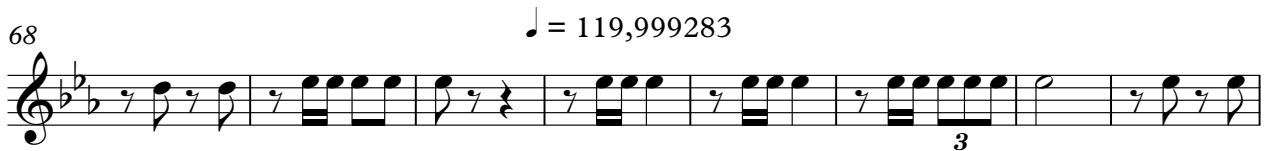

3

V.S.

76

84

92

99

$\text{♩} = 119,999283$

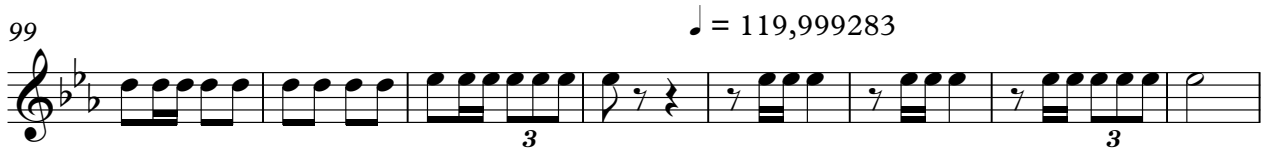

107

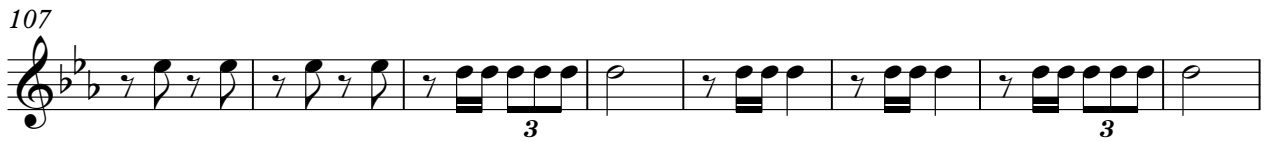

115

123

130

137

144

152

159

166

♩ = 119,999283

173

181

189

196

♩ = 119,999283

204

212

220

V.S.

227

236

245

253

260

267

273

Horn in Eb 2 Joao\_Araujo-Mestre\_Roberto

♩ = 120,999283

♩ = 119,999283

♩ = 119,999283

♩ = 119,999283

V.S.

2

# Horn in Eb 2

75

83

91

98

$\text{♩} = 119,999283$

105

113

121

129

136

143

150

157

164

♩ = 119,999283

171

178

185

192

199

♩ = 119,999283

206

213

V.S.

220

227

235

244

252

259

266

272

Horn in Eb 3 Joao\_Araujo-Mestre\_Roberto

♩ = 120,999283

9

16

23

30

♩ = 119,999283

37

44

51

58

65

♩ = 119,999283

V.S.

72

80

88

96

103 ♩ = 119,999283

111

119

127

134

141

148

155

161

167

♩ = 119,999283

174

181

188

195

♩ = 119,999283

202

209

V.S.

216

223

230

239

247

254

261

268

273

Trumpet in Bb 1 Joao\_Araujo-Mestre\_Roberto

♩ = 120,999283

♩ = 119,999283

8

16

24

2

33

♩ = 119,999283

40

48

56

2

65

3

73

3

81

3

89

3

97

3

♩ = 119,999283

105

3

113

3

121

3

129

3

136

3

144

152

159

167

$\text{♩} = 119,999283$

179

188

197

$\text{♩} = 119,999283$

207

216

222

## Trumpet in Bb 1

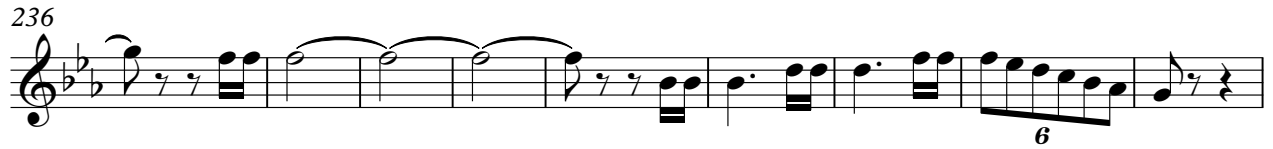

# Joao\_Araujo-Mestre\_Roberto

Trumpet in Bb 2

♩ = 120,999283

♩ = 119,999283

8

16

24

33

40

48

56

2

65

3 3 3 3

73

3 3 3 3

81

3 3 3 3

89

3 3 3 3

97

3 3 3 3

105

3 3 3 3

113

3 3 3 3

121

3 3 3 3

129

3 3 3 3

136

3 3 3 3

Trumpet in Bb 2

144

3 3 3 3 3 3

152

3 3 3 3

159

2 3 3 3 3

167

$\text{♩} = 119,999283$

2 3 2 3 2

179

3 3 3 2 3

188

3 3 2 3

197

$\text{♩} = 119,999283$

2 3 2

207

3 2 3 3 3

216

2 3 3 3

222

3 2

Trumpet in Bb 2

227

236

245

255

264

271

Trumpet in Bb 3 Joao\_Araujo-Mestre\_Roberto

♩ = 120,999283

♩ = 119,999283

9

17

25

34

42

50

57

2

Trumpet in Bb 3

♩ = 119,999283

65

73

81

89

97

♩ = 119,999283

105

113

121

129

136

Trumpet in Bb 3

144

152

161

167

$\text{♩} = 119,999283$

179

188

197

$\text{♩} = 119,999283$

207

216

222

# Trombone 1 Joao\_Araujo-Mestre\_Roberto

♩ = 120,999283

9

16

23

30

37

44

51

58

66

3

V.S.

74

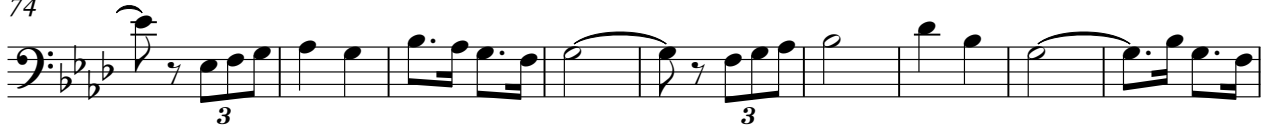

83

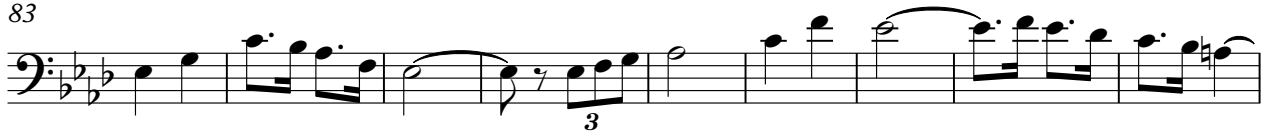

92

100

♩ = 119,999283

109

118

127

136

143

150

157

164

171

178

185

192

199

207

214

221

V.S.

228

236

244

255

264

272

Trombone 2 Joao\_Araujo-Mestre\_Roberto

♩ = 120,999283

♩ = 119,999283

9

16

24

32

39 ♩ = 119,999283

46

53

60

68

♩ = 119,999283

V.S.

77

86

95

♩ = 119,999283

104

114

123

132

140

147

155

161

167

♩ = 119,999283

175

182

190

198

♩ = 119,999283

206

213

221

228

V.S.

236

244

252

259

266

272

Trombone 3

# Joao\_Araujo-Mestre\_Roberto

♩ = 120,999283

♩ = 119,999283

9

16

24

32

39 ♩ = 119,999283

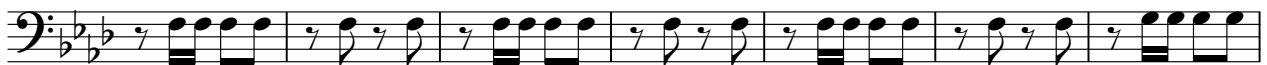

46

53

60

68

♩ = 119,999283

V.S.

77

86

95

♩ = 119,999283

104

114

123

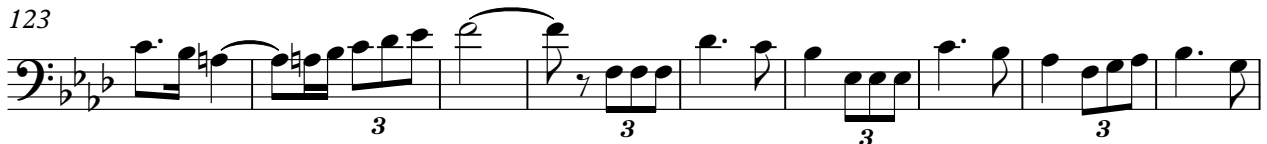

132

140

147

155

161

167

♩ = 119,999283

175

182

190

198

♩ = 119,999283

206

213

221

228

V.S.

236

244

252

259

266

272

Baritone

# Joao\_Araujo-Mestre\_Roberto

♩ = 120,000/283

♩ = 119,999/283

10

19

27

35

♩ = 119,999/283

44

53

61

68

♩ = 119,999/283

77

V.S.

86

95

104

114

123

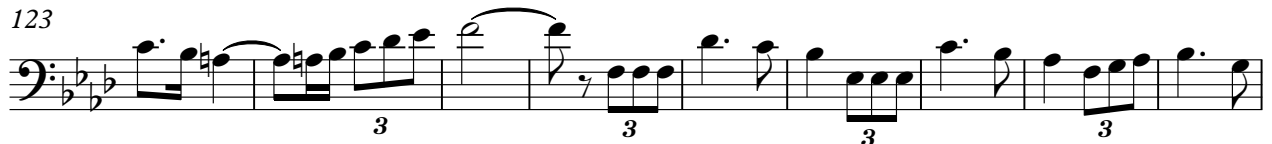

132

141

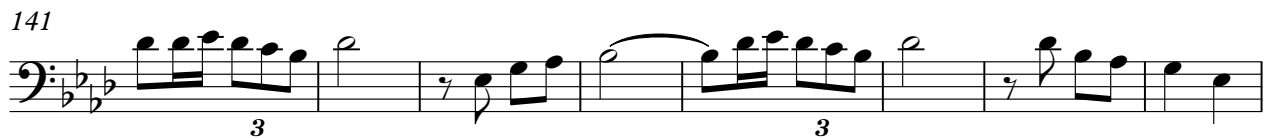

149

157

165

173

183

192

202

212

221

231

238

Baritone (T.C.) Joao\_Araujo-Mestre\_Roberto

♩ = 120,000283

3 3

10

3 3

19

3

27

3

35

♩ = 119,999283

3

44

3 3

53

3

61

3

68

♩ = 119,999283

3 3

77

3

V.S.

86

95

104

114

123

132

141

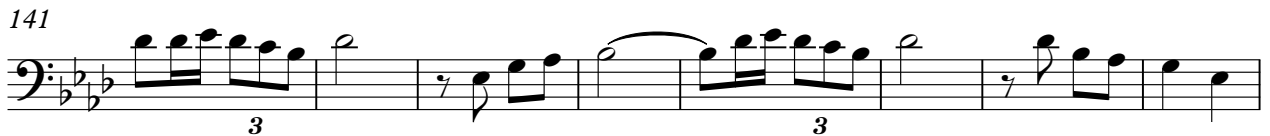

149

157

165

173

183

192

202

212

221

231

238

246

256

265

272

Tuba

# Joao\_Araujo-Mestre\_Roberto

♩ = 120,000283

♩ = 119,999283

17

25

33

♩ = 119,999283

42

50

58

67

♩ = 119,999283

76

86

95

♩ = 119,999283

104

114

123

131

139

147

155

164

♩ = 119,999283

171

179

187

195

♩ = 119,999283

203

211

219

227

235

240

246

254

262

270

Bass Drum

# Joao\_Araujo-Mestre\_Roberto

♩ = 120,000283

♩ = 119,999283

12

23

34

♩ = 119,999283

45

56

67

♩ = 119,999283

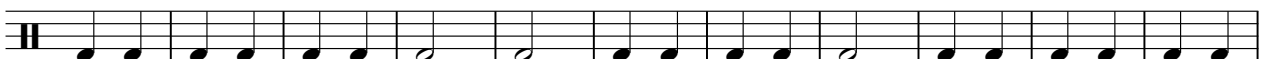

78

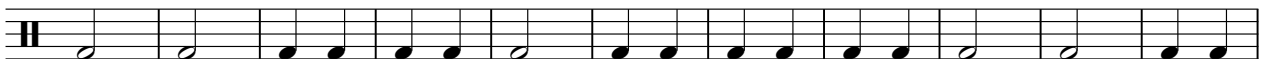

89

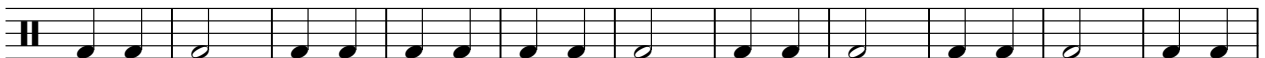

100

♩ = 119,999283

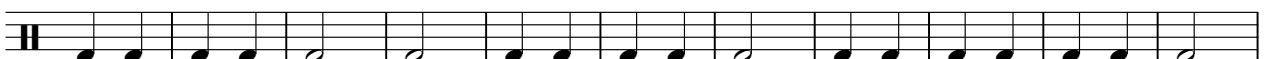

V.S.

111

122

133

144

155

166

♩ = 119,999283

177

188

199

♩ = 119,999283

210

221

232

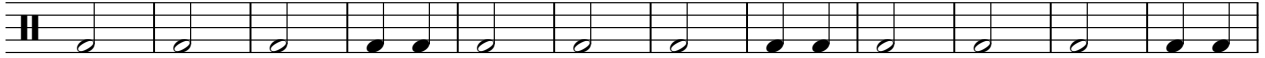

244

255

266

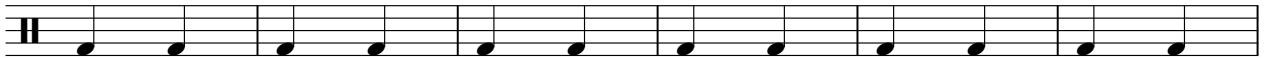

272

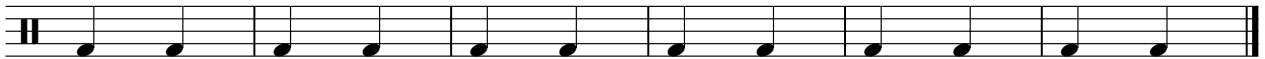

Snare Drum Joao\_Araujo-Mestre\_Roberto

♩ = 120,999283

2/4

6

♩ = 119,999283

16

26

36

♩ = 119,999283

46

56

66

♩ = 119,999283

74

79

V.S.

Snare Drum

85

91

99

$\text{♩} = 119,999283$

105

111

117

123

131

140

150

158

167

174

184

194

204

214

224

233

237

## Snare Drum

241

6 3 6 6 3

247

3 3 3 3

255

3 3 3 3

263

3 3 3 3

271

3 3 3 3