

6

Drums

Piano

Acou Guitar

Steel Guitar

Vocal

Strings

Bass

9

Drums

Piano

Vocal

Bass

11

Drums

Piano

Acou Guitar

T	0	2	2	2	2	4	4	4
A						4	4	4
B	0	2				4	4	4

Vocal

Bass

13

Drums

Piano

Acou Guitar

T	2	0	0	0	0	4	3	3	3	4	1
A	0	4	4	4	4	4	4	4	4	6	4
B	0	5	5	5	5	4	4	4	4	6	4

Steel Guitar

Vocal

Bass

Clean Guitar

15

- Drums:** Features a complex rhythmic pattern with various note values and rests.
- Piano:** Shows a melodic line in the right hand and a bass line in the left hand, both with various note values and rests.
- Vocal:** Features a melodic line with various note values and rests.
- Bass:** Provides a bass line with various note values and rests.

17

Drums

Piano

Acou Guitar

Steel Guitar

Vocal

Bass

Clean Guitar

18

Drums

Piano

Acou Guitar

Steel Guitar

Vocal

Bass

Clean Guitar

19

Drums

Piano

Acou Guitar

Steel Guitar

Vocal

Bass

Clean Guitar

20

Drums

Piano

Acou Guitar

Steel Guitar

Vocal

Bass

Clean Guitar

21

Drums

Piano

Acou Guitar

Steel Guitar

Vocal

Bass

Clean Guitar

22

- Drums:** Features a complex rhythmic pattern with various note values and rests, including a double bar line at the beginning.
- Piano:** Shows a melodic line in the right hand and a bass line in the left hand, with various chordal textures and articulation marks.
- Clean Guitar:** Provides a melodic line in the right hand and a bass line in the left hand, with various chordal textures and articulation marks.

String	0	4	0	4	2	2	4	4	2	0	4	2
T	0		0				4	4	4	0		
A					4	2	2	2	2			
B	2	4		4	2	2	4	2	2	4	2	

23

24

- Drums:** Features a complex rhythmic pattern with various note values and rests, including a double bar line at the beginning.

25

- Acou Guitar:** Includes a guitar tab with fret numbers (0, 4, 5, 7) and a corresponding chord diagram showing a barre on the 4th fret.

26

Drums

Piano

Acou Guitar

T	4			4		4		4				
A	6			6		6		6				
B	4	4	1	4	4	4	4	1	1	4	1	4
	6			6		6		6				

Steel Guitar

Nylon Guitar

Vocal

Strings

Bass

Clean Guitar

27

Drums

Piano

Acou Guitar

Steel Guitar

Nylon Guitar

Vocal

Strings

Bass

Clean Guitar

String	4	0	4	4	0
T	6	0	6	6	0
A	4	4	4	4	0
B	5	0	5	5	0

28

String	Measure 28	Measure 29	Measure 30	Measure 31
T	0	0	0	4
A	2	2	2	5
B	2	4	2	4

29

31

33

- Acou Guitar:** Shows guitar tablature for the Treble (T), Middle (A), and Bass (B) strings. The treble strings have fret numbers 0, 4, 2, 2, 0, 2, 2, 0, 0, 0, 0. The middle and bass strings have fret numbers 4, 4, 4.

35

Drums

Piano

Acou Guitar

Steel Guitar

Vocal

Strings

Bass

Clean Guitar

37

38

Drums

Piano

Acou Guitar

T	2	0	0	4	4			0
A	0	4	0	0	0	0	4	0 0
B	0	5	0	0	0	0	5	0 0

Vocal

Bass

Clean Guitar

39

Drums

Piano

Acou Guitar

Vocal

Bass

Clean Guitar

40

Drums

Piano

Acou Guitar

Vocal

Bass

Clean Guitar

42

Drums

Piano

Acou Guitar

Vocal

Bass

Clean Guitar

String	Measure 42	Measure 43
T	0 0 2 2 0	4 3 3 2
A	4 4 4 4 4	6 6 6 6 1
B	5 5 4 4 4	4 4 4 4 4

44

Drums

Piano

Acou Guitar

Steel Guitar

Vocal

Bass

Clean Guitar

T	0	4	0	0	0	7	7	7	2	4	2	2	2	2	2	4
A	4	4	4	4	4	7	4	0	6	6	1	1	1	1	1	2-4
B	4	4	5	5	4	7	4	0	4	4	4	4	4	4	4	4

46

Drums

Piano

Acou Guitar

Steel Guitar

Vocal

Bass

Clean Guitar

String	Measure 1	Measure 2	Measure 3	Measure 4	Measure 5	Measure 6	Measure 7
T	0	4	2	2	2	0	0
A	6						
B	4	4	4	0	0	4	4
G						5	5
D							
E							

47

48

49

Drums

Piano

Acou Guitar

T	2		6	6		2	2	
A	4	2	4	6		2		1
B	4	4	4	4		4	4	

Steel Guitar

Vocal

Bass

Clean Guitar

50

Drums

Piano

Acou Guitar

Steel Guitar

Vocal

Strings

Bass

Clean Guitar

51

52

Drums

Piano

Acou Guitar

T	2	2	2	2	2	2	2	2
A	4	0	6	1	2	1	1	2
B	0	2	0	0	2	0	0	2
			14					0

Nylon Guitar

Vocal

Strings

Bass

Clean Guitar

53

54

55

Drums

Piano

Acou Guitar

T	4			4		4		4				
A	6			6		6		6				
B	4	4	1	4	4	4	4	1	1	4	1	4
	6			6		6		6				

Steel Guitar

Nylon Guitar

Vocal

Strings

Bass

Clean Guitar

56

57

58

Drums

Piano

Acou Guitar

Steel Guitar

Nylon Guitar

Vocal

Strings

Bass

Clean Guitar

Measure	T	A	B
58	0	4	7
59	0	2	2
60	0	2	2
61	0	4	7
62	0	2	2
63	0	2	2
64	0	4	4

60

Drums

Piano

Acou Guitar

Steel Guitar

Vocal

Strings

Bass

Clean Guitar

62

Drums

Piano

Acou Guitar

Steel Guitar

Vocal

Strings

Bass

Clean Guitar

T 0 4 4 0 0 2  
A 0 4 4 4 6  
B 5 5 5 4

64

Drums

Piano

Acou Guitar

T	2		0	4	4		0
A		4	4			4	4
B	2	2	2			2	2 2

Steel Guitar

Vocal

Strings

Bass

65

Drums

Piano

Acou Guitar

T	2	2	2	4	4	0	0
A	4	4	4	4	4	6	6
B	4	6	1	4	4		

Steel Guitar

Vocal

Strings

Bass

66

Drums

Piano

Acou Guitar

T	2		0	0	0	0			
A	2		0	0	0	0			
B	0		0	4	4	4	0	0	4
	0	0	0	0	5	5	0	0	0

Steel Guitar

Vocal

Strings

Bass

67

Drums

Piano

Acou Guitar

Steel Guitar

Vocal

Strings

Bass

- Drums:** Features a complex rhythmic pattern with various note values and rests, including some notes with 'x' marks indicating specific drum sounds.
- Piano:** Shows a melodic line in the right hand and a supporting bass line in the left hand, with some chords and grace notes.
- Acou Guitar:** Includes a tablature section with strings T, A, and B. The fret numbers are: T (4, 5, 2), A (4, 2, 2, 2, 6, 4, 1, 4, 6, 6), and B (2, 4, 4, 4, 4, 4, 4).
- Steel Guitar:** Features a melodic line with some grace notes and a steady rhythm.
- Bass:** Features a melodic line with a steady rhythm and some grace notes.

68

- Drums:** Features a complex rhythmic pattern with various note values and rests.
- Acoustic Guitar (TAB):** A six-line tablature system with fret numbers (0-9) and techniques like bends (marked with '4') and slurs.

69

- Drums:** A drum set part with various rhythmic patterns, including snare, hi-hat, and kick drum.
- Piano:** A piano accompaniment with a complex melodic line in the right hand and a supporting bass line in the left hand.
- Acou Guitar:** An acoustic guitar part with a fretboard diagram showing fingerings for the top three strings (T, A, B) and the bottom string (6).

70

- Acou Guitar:** Includes a tablature section with fret numbers (e.g., 2, 1, 2, 2, 4, 2, 2, 2, 1, 2, 4, 7, 4, 1, 2) and a corresponding chord diagram for a D major chord.

71

72

73

The musical score is arranged vertically with the following instruments from top to bottom:

- Drums:** Features a complex rhythmic pattern with various note values and rests.
- Acou Guitar:** A guitar tablature with six lines labeled T, A, B, and two unlabeled lines. It includes fret numbers and a bar line.

74

75

77

- Acou Guitar:** Shows fret numbers: 1, 4, 11, 9, 9. The strings are labeled T, A, B.

79

Drums

Piano

Acou Guitar

Steel Guitar

Strings

Bass

Clean Guitar

80

Drums

Piano

Acou Guitar

Steel Guitar

Strings

Bass

Clean Guitar

T						4	4
A	2	1	2	2	2	7	7
B		1	1	1	1	6	6
						4	4

81

Piano

Acou Guitar

T	4	4	4	4	4
A	7	2	7	7	2
B	6	1	4	4	1
	4		6	6	

Steel Guitar

Strings

Bass

Clean Guitar

Reverse Cymbal

82

Piano

Acou Guitar

T	4
A	6
B	9
	2

Steel Guitar

Strings

Bass

Clean Guitar

Reverse Cymbal

83

Piano

Steel Guitar

Strings

Bass

Clean Guitar

Trisha Yearwood - I still love you more

Drums

♩ = 73,999985

6

10

14

18

21

24

27

30

34

V.S.

38

42

46

49

52

55

58

60

63

66

Drums

68

71

74

78

Trisha Yearwood - I still love you more

Piano

♩ = 73,999985

1 2 3 4

5

5 6 7 8

10

9 10 11 12

13

13 14 15 16

15

17 18 19 20

17

21 22 23 24

V.S.

19

21

23

25

27

29

32

34

37

39

41

43

V.S.

45

47

49

51

53

55

57

59

61

63

65

67

V.S.

69

71

73

75

78

80

82

# Trisha Yearwood - I still love you more

Acou Guitar

♩ = 73,999985

V.S.

2  
41

# Acou Guitar

41

T	0	2	4	4	4	0	0	0	2	2	0	0	0	4	3	3	2
A																	1
B	4	4	4	4	4	4	4	4	5	5	4	4	4	4	4	4	4

44

44

T	0	4	0	0	0	2	4	2	2	2	2	0	4	2	2	2	2	
A	4	4	7	7	7	4	4	1	1	1	1	2	4	0	0	0	0	
B	4	4	5	5	4	7	4	0	6	6	4	4	4	4	4	0	4	4

47

47

T	2	4	0	0	0	0	0	0	4	2	2	0	0	0	0	2	6	6	2	2
A																				
B	4	4	5	5	5	5	5	4	4	0	0	4	0	4	4	6	6	4	6	6

50

50

T	0	0	0	4	4	4	4	4	4	4	0	4	4	0	0	0	0			
A	0	0	0	4	4	4	4	4	4	4	0	4	4	4	4	4	0			
B	2	4	4	2	4	2	2	4	2	2	2	4	2	4	4	2	4	2	4	7

52

52

T	2	2	2	2	2	2	2	2	4	4	4	4	4	4	0	0	0	0	0	0					
A	4	4	6	1	1	1	2	2	2	2	2	2	2	2	4	4	4	4	4	0					
B	0	2	0	0	0	0	0	0	6	4	4	4	4	4	4	4	0	4	0	4	0	4	0	4	0

55

55

T	4	4	4	4	4	4	4	0	0	0	0	4	4	4	4	4	4								
A	4	4	4	4	4	4	4	0	0	0	0	4	4	4	4	4	4								
B	6	4	1	4	4	4	4	1	1	4	1	4	4	0	4	4	0	4	0	4	0	4	0	4	0

58

58

T	0	0	0	0	0	0	0	2	2	2	2	4	4	4	2	4	4	2							
A	4	2	2	2	4	2	2	4	4	2	2	4	4	4	4	4	4	4							
B	7	2	9	2	7	2	2	0	0	0	0	0	0	0	0	0	0	0	0	0	0	0	0	0	0

62

62

T	0	4	4	0	0	2	0	5	5	0	2	2	2	4	4	4	4	0	0
A	0	4	4	4	4	6	4	4	4	4	4	4	4	4	4	4	4	6	6
B	5	5	5	5	4	4	2	2	2	2	2	2	2	4	4	4	4	4	4

66

66

T	2	0	0	0	4	4	6	6	6	4	4	4	4	4	4	4	4	4	4
A	5	0	0	0	5	5	7	7	7	6	6	6	6	6	6	6	6	6	6
B	0	0	4	4	4	0	0	4	0	4	0	4	0	4	0	4	0	4	0

69

69

T	4	4	4	6	6	6	6	6	2	2	4	4	4	6	6	6	6	6	6
A	4	4	4	6	6	6	6	6	1	1	2	2	2	2	2	2	2	2	2
B	3	3	3	4	4	4	4	4	1	1	1	1	1	1	1	1	1	1	1

72

T	6	2	6	6	2	2	2	2	6	6	2	2	2	2
A	1	1	2	1	1	1	1	2	2	1	4	1	4	6
B	2	2	2	2	2	2	2	2	6	6	9	4	4	4

75

T	4	6	6	2	6	2	1	4	11	9	9	4	1	6	4	4
A	6	3	6	6	6	6	1	4								
B	6	6	6	6	6	6	6	2								

80

T		2	2	2	4	4	4	4	4	4	4	4	4	4	3
A		1	1	1	1	1	7	7	7	2	7	7	2	6	
B	2				6	6	6	6	6	6	6	6	1	9	

Steel Guitar

Trisha Yearwood - I still love you more

♩ = 73,999985

14

21

27

33

47

53

59

64

2

Steel Guitar

69

75

80

Nylon Guitar

Trisha Yearwood - I still love you more

♩ = 73,999985

3 17

24

29 5 16

53

58 9

70

74 2 8

Vocal

Trisha Yearwood - I still love you more

♩ = 73,999985

3

9

13

17

21

25

29

3

2

74

8

Trisha Yearwood - I still love you more

Strings

♩ = 73,999985

Trisha Yearwood - I still love you more

Bass

♩ = 73,999985

10

17

23

29

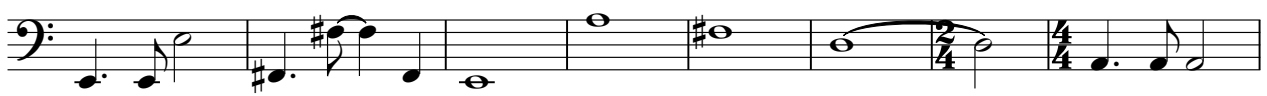

37

42

48

53

58

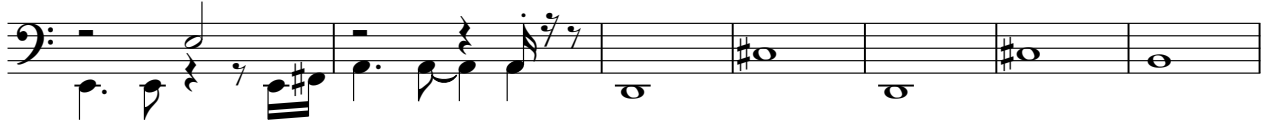

V.S.

2

Bass

65

69

75

80

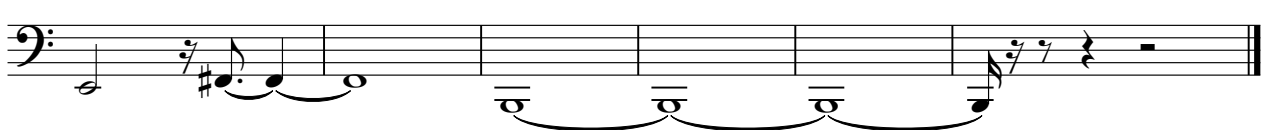

Trisha Yearwood - I still love you more

Clean Guitar

♩ = 73,999985

15

20

23

26

29

V.S.

34

39

44

47

50

53

56

59

64

71

74

78

81

Reverse Cymbal

Trisha Yearwood - I still love you more

♩ = 73,999985

3 29

36

41 3

81

3