

# trumpet\_voluntary1

♩ = 95,000145

4

7

Joel Eymard

9

Trompette 1

Trompette 2

Cor ou tbne 1

Tbne 2 et tuba

12

Trompette 1

Trompette 2

Cor ou tbne 1

Tbne 2 et tuba

15

Trompette 1

Trompette 2

Cor ou tbne 1

Tbne 2 et tuba

17

Trompette 1

Trompette 2

Cor ou tbn 1

Tbne 2 et tuba

20

Trompette 1

Trompette 2

Cor ou tbn 1

Tbne 2 et tuba

23

Trompette 1

Trompette 2

Cor ou tbn 1

Tbne 2 et tuba

26

Trompette 1

Trompette 2

Cor ou tbne 1

Tbne 2 et tuba

29

Trompette 1

Trompette 2

Cor ou tbne 1

Tbne 2 et tuba

31

Trompette 1

Trompette 2

Cor ou tbne 1

Tbne 2 et tuba

34

Trompette 1

Trompette 2

Cor ou tbne 1

Tbne 2 et tuba

37

Trompette 1

Trompette 2

Cor ou tbne 1

Tbne 2 et tuba

39

Trompette 1

Trompette 2

Cor ou tbne 1

Tbne 2 et tuba

Trompette 1

# trumpet\_voluntary1

♩ = 95,000145

5

8

12

15

17

21

25

29

33

Joel Eymard

V.S.

2

Trompette 1

37

6 6

39

6 6

Trompette 2

# trumpet\_voluntary1

♩ = 95,000145

7

14

20

26

31

36

Joel Eymard

Cor ou tbne 1

# trumpet\_voluntary1

♩ = 95,000145

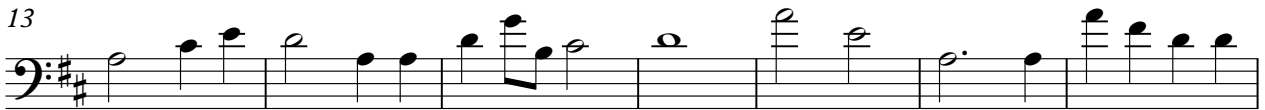
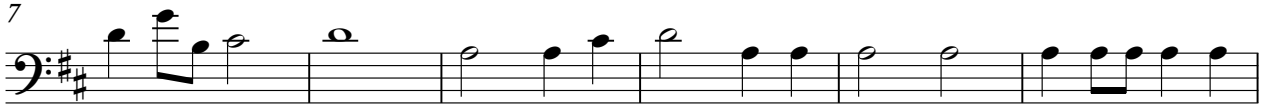

Joel Eymard

# trumpet\_voluntary1

♩ = 95,000145

Joel Eymard