

# Troy Cook - I'll forgive you

0.0"  
1.1,00  
Sequence, arrange and karaoked by Jacques Jean

♩ = 130,000137

Standard drums

Jazz Guitar

Clean Guitar

Finger Bass

pickin bass

♩ = 130,000137

Synth string 1

Violin

Violin

strings1

Grand Piano

Jacques Jean

Standard drums

Jazz Guitar

Clean Guitar

Finger Bass

pickin bass

Synth string 1

Violin

Violin

strings1

Grand Piano

4

Standard drums

Jazz Guitar

Clean Guitar

Finger Bass

pickin bass

Synth string 1

Violin

Violin

strings1

Grand Piano

6

Standard drums

Jazz Guitar

Clean Guitar

Finger Bass

pickin bass

Synth string 1

Violin

Violin

strings1

Grand Piano

8

Standard drums

Jazz Guitar

Clean Guitar

Finger Bass

pickin bass

Synth string 1

Violin

Violin

strings1

Grand Piano

10

Standard drums

Jazz Guitar

Jazz Guitare

Clean Guitar

Finger Bass

pickin bass

Synth voice

Synth string 1

strings1

Grand Piano

11

Standard drums

Jazz Guitar

Jazz Guitare

Clean Guitar

Finger Bass

pickin bass

Synth voice

thought we had burned

Synth string 1

strings1

Grand Piano

12

Standard drums

Jazz Guitar

Jazz Guitare

Clean Guitar

Finger Bass

pickin bass

Synth voice

Synth string 1

strings1

Grand Piano

all our

Standard drums

Jazz Guitar

Jazz Guitare

Clean Guitar

Finger Bass

pickin bass

Synth voice  
bri d ges

Synth string 1

strings1

Grand Piano

Detailed description of the musical score for page 13: The score is arranged in a vertical stack of staves. At the top is the 'Standard drums' staff with a drum set icon and a rhythmic pattern of quarter notes with 'x' marks above them. Below it are two 'Jazz Guitar' staves, one with chords and the other with melodic lines. The 'Clean Guitar' staff features complex chordal textures. The 'Finger Bass' and 'pickin bass' staves provide the low-end accompaniment. The 'Synth voice' staff contains the vocal line with lyrics 'bri d ges'. The 'Synth string 1' and 'strings1' staves provide harmonic support with sustained chords. The 'Grand Piano' staff at the bottom features a melodic line with chords.

14

Standard drums

Jazz Guitar

Jazz Guitare

Clean Guitar

Finger Bass

pickin bass

Synth voice

And I

Synth string 1

strings1

Grand Piano

Standard drums

Jazz Guitar

Jazz Guitare

Clean Guitar

Finger Bass

pickin bass

Synth voice

would n't take you

Synth string 1

strings1

Grand Piano

16

Standard drums

Jazz Guitar

Jazz Guitare

Clean Guitar

Finger Bass

pickin bass

Synth voice

back on a bet

Synth string 1

strings1

Grand Piano

Standard drums

Jazz Guitar

Jazz Guitare

Clean Guitar

Finger Bass

pickin bass

Synth voice

Synth string 1

strings1

Grand Piano

Standard drums

Jazz Guitar

Jazz Guitare

Clean Guitar

Finger Bass

pickin bass

Synth voice

Synth string 1

strings1

Grand Piano

Here you are

Standard drums

Jazz Guitar

Jazz Guitare

Clean Guitar

Finger Bass

pickin bass

Synth voice

Synth string 1

strings1

Grand Piano

as king

20

Standard drums

Jazz Guitar

Jazz Guitare

Clean Guitar

Finger Bass

pickin bass

Synth voice

me for for

Synth string 1

strings1

Grand Piano

Standard drums

Jazz Guitar

Jazz Guitare

Clean Guitar

Finger Bass

pickin bass

Synth voice

Synth string 1

strings1

Grand Piano

Standard drums

Jazz Guitar

Jazz Guitare

Clean Guitar

Finger Bass

pickin bass

Synth voice

Synth string 1

strings1

Grand Piano

Well I'll for give

Standard drums

Jazz Guitar

Jazz Guitare

Clean Guitar

Finger Bass

pickin bass

Synth voice

Synth string 1

strings1

Grand Piano

you but

Standard drums

Jazz Guitar

Jazz Guitare

Clean Guitar

Finger Bass

pickin bass

Synth voice

Synth string 1

strings1

Grand Piano

I ca n't for

Standard drums

Jazz Guitar

Jazz Guitare

Clean Guitar

Finger Bass

pickin bass

Synth voice

get

Synth string 1

strings1

Grand Piano

Standard drums

Jazz Guitar

Jazz Guitare

Clean Guitar

Finger Bass

pickin bass

Synth voice

Synth string 1

strings1

Grand Piano

27

Standard drums

Jazz Guitar

Jazz Guitare

Clean Guitar

Finger Bass

pickin bass

Synth voice

strings1

Grand Piano

- Standard drums:** A drum set part with various rhythmic patterns, including snare and cymbal hits.
- Jazz Guitare:** A rhythm guitar part with a steady accompaniment.
- Finger Bass:** A bass line played with fingers, providing a steady accompaniment.
- pickin bass:** A bass line played with a pick, providing a steady accompaniment.
- Synth voice:** A vocal line with the lyrics "eas y to say".
- strings1:** A string section part with a melodic line.
- Grand Piano:** A piano part with a melodic line.

28

Standard drums

Jazz Guitar

Jazz Guitare

Clean Guitar

Finger Bass

pickin bass

Synth voice

Synth string 1

strings1

Grand Piano

29

Standard drums

Jazz Guitar

Jazz Guitare

Clean Guitar

Finger Bass

pickin bass

Synth voice

hurt won't go a way

Synth string 1

strings1

Grand Piano

30

Standard drums

Jazz Guitar

Jazz Guitare

Clean Guitar

Finger Bass

pickin bass

Synth voice

There have been times

Synth string 1

strings1

Grand Piano

31

Standard drums

Jazz Guitar

Jazz Guitare

Clean Guitar

Finger Bass

pickin bass

Synth voice

Synth string 1

strings1

Grand Piano

32

Standard drums

Jazz Guitar

Jazz Guitare

Clean Guitar

Finger Bass

pickin bass

Synth voice

Wished we've ne ver

Synth string 1

strings1

Grand Piano

33

Standard drums

Jazz Guitar

Jazz Guitare

Clean Guitar

Finger Bass

pickin bass

Synth voice  
met

Synth string 1

strings1

Grand Piano

34

Standard drums

Jazz Guitar

Jazz Guitare

Clean Guitar

Finger Bass

pickin bass

Synth voice

But it's so

Synth string 1

strings1

Grand Piano

35

Standard drums

Jazz Guitar

Jazz Guitare

Clean Guitar

Finger Bass

pickin bass

Synth voice

Synth string 1

strings1

Grand Piano

36

Standard drums

Jazz Guitar

Jazz Guitare

Clean Guitar

Finger Bass

pickin bass

Synth voice

Synth string 1

strings1

Grand Piano

37

Standard drums

Jazz Guitar

Jazz Guitare

Clean Guitar

Finger Bass

pickin bass

Synth voice

ut you

Synth string 1

strings1

Grand Piano

38

Standard drums

Jazz Guitar

Jazz Guitare

Clean Guitar

Finger Bass

pickin bass

Synth voice

So\_I'll for give

Synth string 1

strings1

Grand Piano

39

Standard drums

Jazz Guitar

Jazz Guitare

Clean Guitar

Finger Bass

pickin bass

Synth voice

Synth string 1

strings1

Grand Piano

- Jazz Guitar:** Plays a melodic line with various chords and accidentals, including flats and sharps.
- Clean Guitar:** Provides harmonic support with chords and single notes.
- Synth voice:** Carries the vocal melody with the lyrics "you" and "but".
- strings1:** Provides harmonic support with chords and single notes.
- Grand Piano:** Provides harmonic support with chords and single notes.

40

Standard drums

Jazz Guitar

Jazz Guitare

Clean Guitar

Finger Bass

pickin bass

Synth voice

Synth string 1

strings1

Grand Piano

41

Standard drums

Jazz Guitar

Jazz Guitare

Clean Guitar

Finger Bass

pickin bass

Synth voice

get

Synth string 1

strings1

Grand Piano

42

Standard drums

Jazz Guitar

Jazz Guitare

Clean Guitar

Finger Bass

pickin bass

Synth string 1

strings1

Grand Piano

43

Standard drums

Jazz Guitar

Jazz Guitare

Clean Guitar

Finger Bass

pickin bass

Synth string 1

strings1

Grand Piano

Standard drums

Jazz Guitar

Jazz Guitare

Clean Guitar

Finger Bass

pickin bass

Synth string 1

strings1

Grand Piano

Standard drums

Jazz Guitar

Jazz Guitare

Clean Guitar

Finger Bass

pickin bass

Synth string 1

strings1

Grand Piano

Standard drums

Jazz Guitar

Jazz Guitare

Clean Guitar

Finger Bass

pickin bass

Synth string 1

strings1

Grand Piano

Standard drums

Jazz Guitar

Jazz Guitare

Clean Guitar

Finger Bass

pickin bass

Synth string 1

strings1

Grand Piano

Standard drums

Jazz Guitar

Jazz Guitare

Clean Guitar

Finger Bass

pickin bass

Synth string 1

strings1

Grand Piano

50

- Clean Guitar:** Plays a rhythmic accompaniment with chords and single notes.
- pickin bass:** Provides a bass line with chords and single notes.
- strings1:** Provides a bass line with chords.
- Grand Piano:** Provides a bass line with chords.

Standard drums

Jazz Guitar

Jazz Guitare

Clean Guitar

Finger Bass

pickin bass

Synth string 1

strings1

Grand Piano

Standard drums

Jazz Guitar

Jazz Guitare

Clean Guitar

Finger Bass

pickin bass

Synth string 1

strings1

Grand Piano

Standard drums

Jazz Guitar

Jazz Guitare

Clean Guitar

Finger Bass

pickin bass

Synth string 1

strings1

Grand Piano

Standard drums

Jazz Guitar

Jazz Guitare

Clean Guitar

Finger Bass

pickin bass

Synth string 1

strings1

Grand Piano

Standard drums

Jazz Guitar

Jazz Guitare

Clean Guitar

Finger Bass

pickin bass

Synth string 1

strings1

Grand Piano

Standard drums

Jazz Guitar

Jazz Guitare

Clean Guitar

Finger Bass

pickin bass

Synth voice

Synth string 1

strings1

Grand Piano

Our wed ding

59

Standard drums

Jazz Guitar

Jazz Guitare

Clean Guitar

Finger Bass

pickin bass

Synth voice

vows

said

for

sa

Synth string 1

strings1

Grand Piano

Standard drums

Jazz Guitar

Jazz Guitare

Clean Guitar

Finger Bass

pickin bass

Synth voice

king our

Synth string 1

strings1

Grand Piano

61

Standard drums

Jazz Guitar

Clean Guitar

Finger Bass

pickin bass

Synth voice

lo v er

Synth string 1

strings1

Grand Piano

Standard drums

Jazz Guitar

Jazz Guitare

Clean Guitar

Finger Bass

pickin bass

Synth voice

And\_that's a

Synth string 1

strings1

Grand Piano

63

Standard drums

Jazz Guitar

Jazz Guitare

Clean Guitar

Finger Bass

pickin bass

Synth voice

vow I Ha ven't

Synth string 1

strings1

Grand Piano

Standard drums

Jazz Guitar

Jazz Guitare

Clean Guitar

Finger Bass

pickin bass

Synth voice

bro ken yet

Synth string 1

strings1

Grand Piano

65

Standard drums

Jazz Guitar

Jazz Guitare

Clean Guitar

Finger Bass

pickin bass

Synth voice

Synth string 1

strings1

Grand Piano

Standard drums

Jazz Guitar

Jazz Guitare

Clean Guitar

Finger Bass

pickin bass

Synth voice

Synth string 1

strings1

Grand Piano

But you tossed

3

Standard drums

Jazz Guitar

Jazz Guitare

Clean Guitar

Finger Bass

pickin bass

Synth voice

Synth string 1

strings1

Grand Piano

3

3

b#

it a

Standard drums

Jazz Guitar

Jazz Guitare

Clean Guitar

Finger Bass

pickin bass

Synth voice

way fo r one

Synth string 1

strings1

Grand Piano

Standard drums

Jazz Guitar

Jazz Guitare

Clean Guitar

Finger Bass

pickin bass

Synth voice

Synth string 1

strings1

Grand Piano

night play

Standard drums

Jazz Guitar

Jazz Guitare

Clean Guitar

Finger Bass

pickin bass

Synth voice

Synth string 1

strings1

Grand Piano

I'll give

for give

Standard drums

Jazz Guitar

Jazz Guitare

Clean Guitar

Finger Bass

pickin bass

Synth voice

Synth string 1

strings1

Grand Piano

you but

3

Standard drums

Jazz Guitar

Jazz Guitare

Clean Guitar

Finger Bass

pickin bass

Synth voice

Synth string 1

strings1

Grand Piano

I ca n't for

Standard drums

Jazz Guitar

Jazz Guitare

Clean Guitar

Finger Bass

pickin bass

Synth voice

get

Synth string 1

strings1

Grand Piano

Standard drums

Jazz Guitar

Jazz Guitare

Clean Guitar

Finger Bass

pickin bass

Synth voice

Synth string 1

strings1

Grand Piano

75

Standard drums

Jazz Guitar

Jazz Guitare

Clean Guitar

Finger Bass

pickin bass

Synth voice

give you will be

Synth string 1

strings1

Grand Piano

76

Standard drums

Jazz Guitar

Jazz Guitare

Clean Guitar

Finger Bass

pickin bass

Synth voice

Synth string 1

strings1

Grand Piano

s o

77

Standard drums

Jazz Guitar

Clean Guitar

Finger Bass

pickin bass

Synth voice

Synth string 1

strings1

Grand Piano

78

Standard drums

Jazz Guitar

Jazz Guitare

Clean Guitar

Finger Bass

pickin bass

Synth voice

But to loose you

Synth string 1

strings1

Grand Piano

79

Standard drums

Jazz Guitar

Jazz Guitare

Clean Guitar

Finger Bass

pickin bass

Synth voice

Synth string 1

strings1

Grand Piano

will

3

80

Standard drums

Jazz Guitar

Jazz Guitare

Clean Guitar

Finger Bass

pickin bass

Synth voice

fill me with re

Synth string 1

strings1

Grand Piano

Detailed description of the musical score: The score is for page 78, starting at measure 80. It features ten staves. The 'Standard drums' staff shows a consistent rhythmic pattern with 'x' marks above the notes. The 'Jazz Guitar' and 'Jazz Guitare' staves contain complex chordal and melodic lines. The 'Clean Guitar' staff has a more melodic line with some chordal accompaniment. The 'Finger Bass' and 'pickin bass' staves provide a bass line with a mix of single notes and chords. The 'Synth voice' staff has lyrics: 'fill me with re'. The 'Synth string 1' and 'strings1' staves provide harmonic support with sustained chords and a triplet. The 'Grand Piano' staff has a melodic line with some chordal accompaniment.

81

Standard drums

Jazz Guitar

Jazz Guitare

Clean Guitar

Finger Bass

pickin bass

Synth voice

grets

Synth string 1

strings1

Grand Piano

- Standard drums:** Features a complex rhythmic pattern with various note values and rests.
- Jazz Guitar:** Plays chords and melodic lines, including a prominent chord with a sharp sign.
- Jazz Guitare:** Features a melodic line with slurs and various note values.
- Clean Guitar:** Plays chords and melodic lines, including a prominent chord with a sharp sign.
- Synth voice:** Plays a single note with a sharp sign, labeled "grets".

82

Standard drums

Jazz Guitar

Jazz Guitare

Clean Guitar

Finger Bass

pickin bass

Synth voice

So come on

Synth string 1

strings1

Grand Piano

83

Standard drums

Jazz Guitar

Jazz Guitare

Clean Guitar

Finger Bass

pickin bass

Synth voice

Synth string 1

strings1

Grand Piano

- Synth voice:** Sings the lyrics "home and we'll try" with a melodic line.
- strings1:** Provides a sustained harmonic background with long notes.

84

Standard drums

Jazz Guitar

Jazz Guitare

Clean Guitar

Finger Bass

pickin bass

Synth voice

to start all o

Synth string 1

strings1

Grand Piano

85

Standard drums

Jazz Guitar

Jazz Guitare

Clean Guitar

Finger Bass

pickin bass

Synth voice

Synth string 1

strings1

Grand Piano

v er

3

86

Standard drums

Jazz Guitar

Jazz Guitare

Clean Guitar

Finger Bass

pickin bass

Synth voice

Synth string 1

strings1

Grand Piano

I'll for give

87

Standard drums

Jazz Guitar

Jazz Guitare

Clean Guitar

Finger Bass

pickin bass

Synth voice

you then

Synth string 1

strings1

Grand Piano

88

Standard drums

Jazz Guitar

Jazz Guitare

Clean Guitar

Finger Bass

pickin bass

Synth voice

Synth string 1

strings1

Grand Piano

try t o for

Detailed description of the musical score: The score is for measures 86-88. It features ten staves. The 'Standard drums' staff shows a consistent rhythmic pattern with 'x' marks above the notes. The 'Jazz Guitar' and 'Jazz Guitare' staves contain complex melodic and harmonic lines with various articulations. The 'Clean Guitar' staff has sparse, chordal accompaniment. The 'Finger Bass' and 'pickin bass' staves provide a low-frequency accompaniment with some complex chordal textures. The 'Synth voice' staff has the lyrics 'try t o for' under the notes. The 'Synth string 1' and 'strings1' staves provide a string accompaniment with triplets and sustained notes. The 'Grand Piano' staff has a simple accompaniment with chords and single notes.

89

Standard drums

Jazz Guitar

Jazz Guitare

Clean Guitar

Finger Bass

pickin bass

Synth voice

get

Synth string 1

strings1

Grand Piano

90

Standard drums

Jazz Guitar

Jazz Guitare

Clean Guitar

Finger Bass

pickin bass

Synth voice

Yes\_I'll for give

Synth string 1

strings1

Grand Piano

Detailed description of the musical score: The score is for page 88, measures 90-93. It features ten staves. The 'Standard drums' staff shows a consistent rhythmic pattern with 'x' marks above the notes. The 'Jazz Guitar' and 'Jazz Guitare' staves contain melodic and harmonic lines. The 'Clean Guitar' staff has sparse chordal accompaniment. The 'Finger Bass' and 'pickin bass' staves provide the low-end harmonic support. The 'Synth voice' staff contains the lyrics 'Yes\_I'll for give' under a melodic line. The 'Synth string 1' and 'strings1' staves provide string accompaniment, with a triplet of notes in the 'Synth string 1' staff. The 'Grand Piano' staff features a steady accompaniment of chords.

91

Standard drums

Jazz Guitar

Clean Guitar

Finger Bass

pickin bass

Synth voice

Synth string 1

strings1

Grand Piano

92

Standard drums

Jazz Guitar

Jazz Guitare

Clean Guitar

Finger Bass

pickin bass

Synth voice

try t o for

Synth string 1

strings1

Grand Piano

93

Standard drums

Jazz Guitar

Jazz Guitare

Clean Guitar

Finger Bass

pickin bass

Synth voice

get...

Synth string 1

strings1

Grand Piano

94

Standard drums

Jazz Guitar

Clean Guitar

Finger Bass

pickin bass

Synth string 1

strings1

Grand Piano

Standard drums Troy Cook - I'll forgive you

♩ = 130,000137

5

9

13

17

21

25

28

31

34

Jacques Jean

V.S.

Standard drums

37

40

43

47

51

55

58

62

66

70

Standard drums

74

77

80

83

86

89

92

Jazz Guitar Troy Cook - I'll forgive you

♩ = 130,000137

2

6

9

12

15

18

22

26

30

34

3

Jacques Jean

V.S.

Jazz Guitare Troy Cook - I'll forgive you

♩ = 130,000137

9

12

15

18

21

25

28

32

35

38

Jacques Jean

V.S.

42

44

46

48

51

54

57

60

63

66

68

71

75

79

82

86

89

92

Clean Guitar Troy Cook - I'll forgive you

♩ = 130,000137

2  
6  
10  
14  
18  
22  
26  
30  
34  
38

Jacques Jean

V.S.

42

46

50

54

58

62

66

70

74

78

Clean Guitar

82

86

90

93

Finger Bass Troy Cook - I'll forgive you

♩ = 130,000137

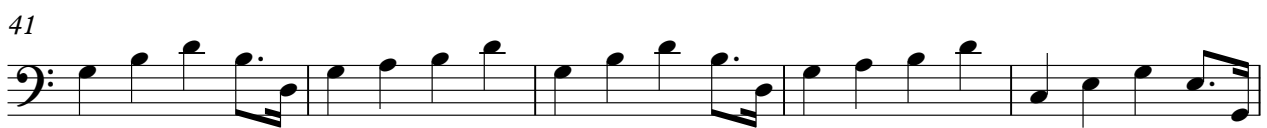

Jacques Jean

V.S.

pickin bass Troy Cook - I'll forgive you

♩ = 130,000137

2

5

7

9

11

13

16

18

20

22

Jacques Jean

V.S.

2

pickin bass

24

27

30

33

35

37

39

41

43

46

48 *Rockin' bass*

51

54

56

58

61

64

66

69

71

V.S.

4

73

pickin bass

75

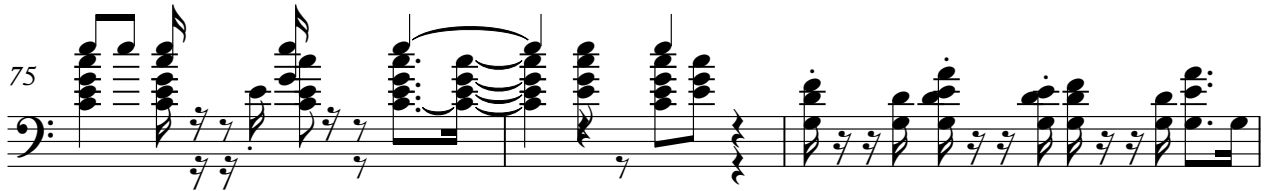

78

80

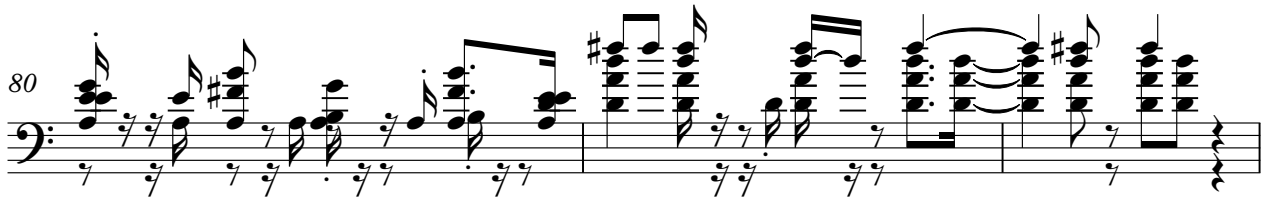

83

85

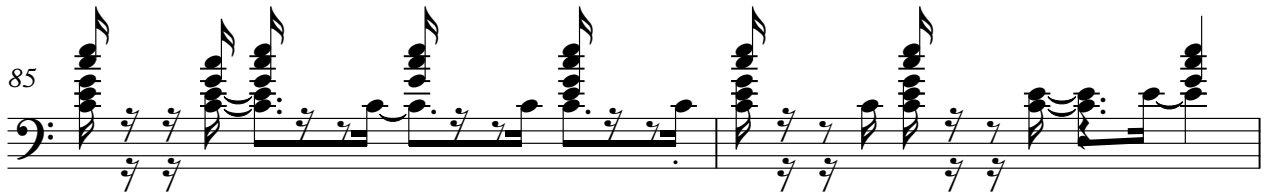

87

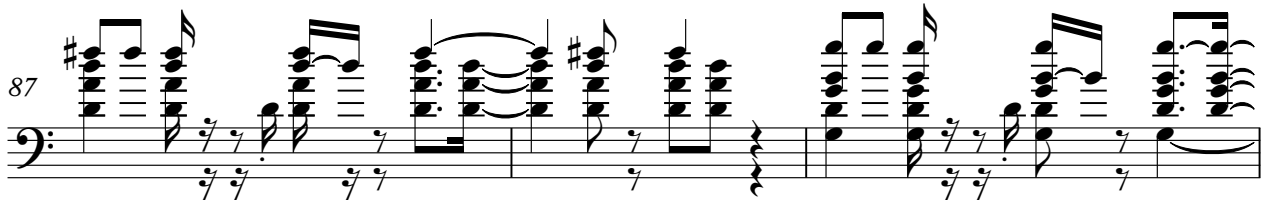

90

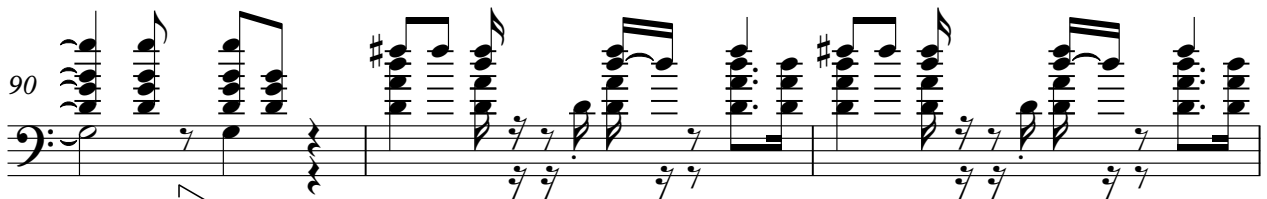

93

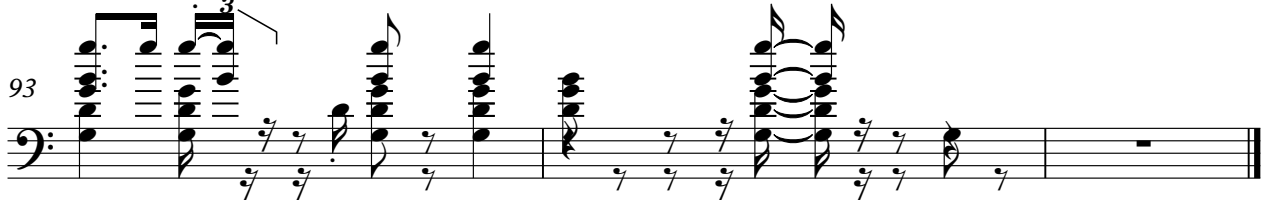

Synth voice Troy Cook - I'll forgive you

♩ = 130,000137  
9

Juswhen I thought w had burned all our bri dges

14

And I would'take you back on a bet Hereyouare asking

20

me for for gi v eness WellI'll for give you but

24

I ca n't for get Wordare eas ly tosay But the

29

hurwon'tgo away Th~~ere~~arebeetimes I Wished we've~~ne~~ ver met

34

But it's so hard to try to live wi tho ut you So\_I'llforgive

39

you but I ca n't for JacquesJean get

16

58

Our wedding vows said for sa king our lo v er And that's

63

vow I Ha ven't bro ken yet But you tossed it a

68

way fo r one night play I'll for give you but

72

I ca n't for get To for give you will be s o

77

mer ry part of me But to loose you will fill me with re grets

82

So come on home and we'll try to start all o v er I'll for give

87

you then try t o for get Yes I'll for give

91

you then try t o for get...

**2**

Synth string 1 Troy Cook - I'll forgive you

♩ = 130,000137

2

6

9

12

15

18

22

26

30

34

Jacques Jean 3

V.S.

## Synth string 1

Synth string 1

3

70

74

78

82

86

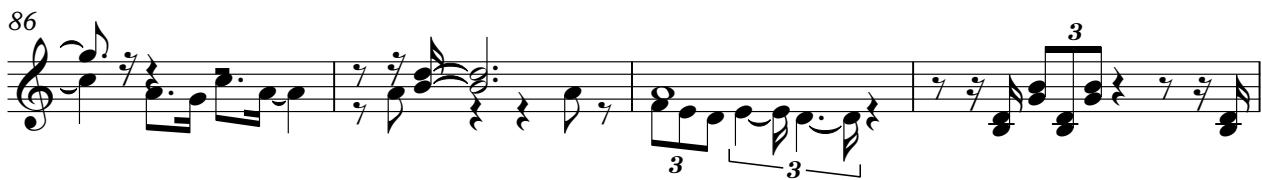

90

93

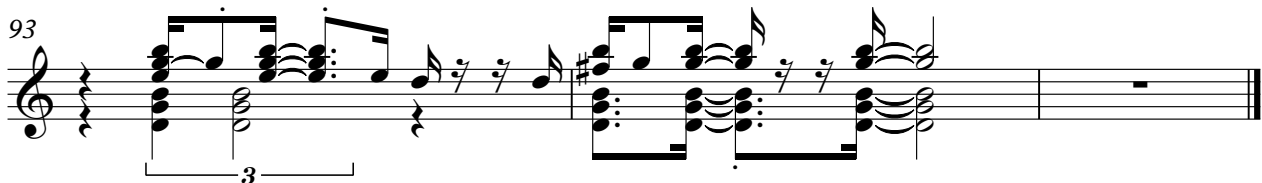

Violin

Troy Cook - I'll forgive you

♩ = 130,000137

5

8

Jacques Jean

Violin

Troy Cook - I'll forgive you

♩ = 130,000137

5

8

Jacques Jean

strings1

# Troy Cook - I'll forgive you

♩ = 130,000137

2

10

18

26

34

43

51

59

67

76

Jacques Jean

V.S.

2

strings1

85

91

Grand Piano Troy Cook - I'll forgive you

♩ = 130,000137

2

5

8

10

12

15

18

21

24

26

Jacques Jean

V.S.

28

31

34

37

40

43

46

49

51

54

57

60

63

66

69

72

75

78

81

84

87

90

92

93
