

# Vern Gosdin - Dim Lights

♩ = 140,000137

DRUMS

PIANO

BRASS/GUITAR

♩ = 140,000137

STRINGS

STRINGS

STRINGS

INTRO/ENDING

LEAD GUITAR

3

DRUMS

PIANO

BRASS/GUITAR

LEAD

BASS

STRINGS

STRINGS

STRINGS

INTRO/ENDING

4 3

DRUMS

PIANO

BRASS/GUITAR

BASS

STRINGS

STRINGS

STRINGS

INTRO/ENDING

5

DRUMS

PIANO

BRASS/GUITAR

BASS

STRINGS

STRINGS

STRINGS

INTRO/ENDING

7

DRUMS

PIANO

BRASS/GUITAR

LEAD

BASS

STRINGS

STRINGS

STRINGS

INTRO/ENDING

8

DRUMS

PIANO

BRASS/GUITAR

LEAD

BASS

INTRO/ENDING

9

DRUMS

PIANO

BRASS/GUITAR

LEAD

BASS

10

DRUMS

PIANO

BRASS/GUITAR

LEAD

BASS

12

DRUMS

PIANO

BRASS/GUITAR

LEAD

BASS

13

DRUMS

PIANO

BRASS/GUITAR

LEAD

BASS

15

DRUMS

PIANO

BRASS/GUITAR

LEAD

BASS

16

DRUMS

PIANO

BRASS/GUITAR

LEAD

BASS

17

DRUMS

PIANO

BRASS/GUITAR

LEAD

BASS

19

DRUMS

PIANO

BRASS/GUITAR

LEAD

BASS

20

DRUMS

PIANO

BRASS/GUITAR

LEAD

BASS

22

DRUMS

PIANO

BRASS/GUITAR

LEAD

BASS

24

DRUMS

PIANO

BRASS/GUITAR

LEAD

BASS

26

DRUMS

PIANO

BRASS/GUITAR

LEAD

BASS

STRINGS

STRINGS

STRINGS

LEAD GUITAR

28

DRUMS

PIANO

BRASS/GUITAR

LEAD

BASS

STRINGS

STRINGS

STRINGS

LEAD GUITAR

29

DRUMS

PIANO

BRASS/GUITAR

Brass/Guitar notation for measures 29-33. Measure 29 has a whole rest. Measure 30 has a quarter note chord. Measure 31 has a quarter note chord. Measure 32 has a quarter note chord. Measure 33 has a quarter note chord.

LEAD

Lead notation for measures 29-33. Measure 29 has a whole rest. Measure 30 has a quarter note. Measure 31 has a quarter note. Measure 32 has a whole rest. Measure 33 has a quarter note.

BASS

Bass notation for measures 29-33. Measure 29 has a quarter note. Measure 30 has a quarter note. Measure 31 has a quarter note. Measure 32 has a quarter note. Measure 33 has a quarter note.

30

DRUMS

PIANO

BRASS/GUITAR

LEAD

BASS

STRINGS

STRINGS

STRINGS

31

DRUMS

PIANO

BRASS/GUITAR

LEAD

BASS

STRINGS

STRINGS

STRINGS

32

DRUMS

PIANO

BRASS/GUITAR

LEAD

BASS

STRINGS

STRINGS

STRINGS

33

DRUMS

PIANO

BRASS/GUITAR

LEAD

BASS

STRINGS

STRINGS

STRINGS

34

DRUMS

PIANO

BRASS/GUITAR

LEAD

BASS

STRINGS

STRINGS

STRINGS

35

DRUMS

PIANO

BRASS/GUITAR

Brass/Guitar notation for measures 35-38. Measure 35 has a whole note chord. Measure 36 has a quarter note chord followed by a quarter rest. Measure 37 has a quarter note chord followed by a quarter rest. Measure 38 has a quarter note chord followed by a quarter rest.

LEAD

Lead notation for measures 35-38. Measure 35 has a whole note chord. Measure 36 has a quarter note chord followed by a quarter rest. Measure 37 has a quarter note chord followed by a quarter rest. Measure 38 has a quarter note chord followed by a quarter rest.

BASS

Bass notation for measures 35-38. Measure 35 has a whole note chord. Measure 36 has a quarter note chord followed by a quarter rest. Measure 37 has a quarter note chord followed by a quarter rest. Measure 38 has a quarter note chord followed by a quarter rest.

36

DRUMS

PIANO

BRASS/GUITAR

LEAD

BASS

STRINGS

STRINGS

STRINGS

- BRASS/GUITAR:** Plays a rhythmic accompaniment consisting of chords and single notes.
- LEAD:** Holds a long, sustained note.
- BASS:** Holds a long, sustained note.

37

DRUMS

PIANO

BRASS/GUITAR

LEAD

BASS

STRINGS

STRINGS

STRINGS

38

DRUMS

PIANO

BRASS/GUITAR

LEAD

BASS

STRINGS

STRINGS

STRINGS

40

DRUMS

PIANO

BRASS/GUITAR

LEAD

BASS

STRINGS

STRINGS

STRINGS

41

DRUMS

PIANO

BRASS/GUITAR

LEAD

BASS

STRINGS

STRINGS

STRINGS

42

DRUMS

PIANO

BRASS/GUITAR

LEAD

BASS

STRINGS

STRINGS

STRINGS

43

DRUMS

PIANO

BRASS/GUITAR

LEAD

BASS

STRINGS

STRINGS

STRINGS

44

DRUMS

PIANO

BRASS/GUITAR

Brass/Guitar notation for measures 44-48. The notation shows rhythmic patterns with eighth notes and rests, indicating specific articulation or phrasing.

LEAD

Lead notation for measures 44-48. The notation shows a melodic line with eighth notes and rests, indicating specific articulation or phrasing.

BASS

Bass notation for measures 44-48. The notation shows a melodic line with eighth notes and rests, indicating specific articulation or phrasing.

STRINGS

String notation for measure 44. The notation shows a rhythmic pattern with eighth notes and rests, indicating specific articulation or phrasing.

STRINGS

String notation for measure 44. The notation shows a rhythmic pattern with eighth notes and rests, indicating specific articulation or phrasing.

STRINGS

String notation for measure 44. The notation shows a rhythmic pattern with eighth notes and rests, indicating specific articulation or phrasing.

45

DRUMS

PIANO

BRASS/GUITAR

LEAD

BASS

STRINGS

STRINGS

STRINGS

47

DRUMS

PIANO

BRASS/GUITAR

BASS

STRINGS

STRINGS

STRINGS

LEAD GUITAR

HARMONY GUITAR

48

DRUMS

PIANO

BRASS/GUITAR

BASS

STRINGS

STRINGS

STRINGS

LEAD GUITAR

HARMONY GUITAR

49

DRUMS

PIANO

BRASS/GUITAR

BASS

LEAD GUITAR

HARMONY GUITAR

50

DRUMS

PIANO

BRASS/GUITAR

BASS

STRINGS

STRINGS

STRINGS

LEAD GUITAR

HARMONY GUITAR

51

The musical score consists of the following parts:

- DRUMS:** Features a complex rhythmic pattern with various note values and rests, including a prominent triplet.

52

DRUMS

PIANO

BRASS/GUITAR

BASS

STRINGS

STRINGS

STRINGS

LEAD GUITAR

HARMONY GUITAR

53

DRUMS

PIANO

BRASS/GUITAR

BASS

STRINGS

STRINGS

STRINGS

LEAD GUITAR

HARMONY GUITAR

54

DRUMS

PIANO

BRASS/GUITAR

BASS

STRINGS

STRINGS

STRINGS

LEAD GUITAR

HARMONY GUITAR

55

DRUMS

PIANO

BRASS/GUITAR

Brass/Guitar notation for measures 55-58. It is a single treble clef staff showing a series of chords and melodic fragments, primarily consisting of eighth and quarter notes.

BASS

Bass notation for measures 55-58. It is a single bass clef staff showing a bass line with a mix of eighth and quarter notes, some of which are beamed together.

LEAD GUITAR

Lead guitar notation for measures 55-58. It is a single treble clef staff showing a melodic line with a long slur over the first two measures, followed by eighth and quarter notes.

HARMONY GUITAR

Harmony guitar notation for measures 55-58. It is a single treble clef staff showing a melodic line with a long slur over the first two measures, followed by quarter notes.

56

DRUMS

PIANO

BRASS/GUITAR

BASS

STRINGS

STRINGS

STRINGS

LEAD GUITAR

HARMONY GUITAR

57

The musical score is arranged vertically with the following instruments from top to bottom:

58

DRUMS

PIANO

BRASS/GUITAR

BASS

STRINGS

STRINGS

STRINGS

LEAD GUITAR

HARMONY GUITAR

59

The musical score consists of the following parts:

60

DRUMS

PIANO

BRASS/GUITAR

BASS

STRINGS

STRINGS

STRINGS

LEAD GUITAR

HARMONY GUITAR

61

DRUMS

PIANO

BRASS/GUITAR

BASS

STRINGS

STRINGS

STRINGS

LEAD GUITAR

HARMONY GUITAR

62

DRUMS

PIANO

BRASS/GUITAR

BASS

STRINGS

STRINGS

STRINGS

LEAD GUITAR

HARMONY GUITAR

- BRASS/GUITAR:** Plays a rhythmic accompaniment consisting of chords and single notes.
- BASS:** Provides a simple bass line with a few notes and rests.
- HARMONY GUITAR:** Plays a rhythmic accompaniment with a series of chords and single notes.

63

64

- BRASS/GUITAR:** Provides harmonic support with chords and rhythmic patterns.
- HARMONY GUITAR:** Plays a simple melodic line.

65

DRUMS

PIANO

BRASS/GUITAR

BASS

STRINGS

STRINGS

STRINGS

LEAD GUITAR

HARMONY GUITAR

- LEAD GUITAR:** Plays a melodic line with grace notes and rests.
- HARMONY GUITAR:** Provides harmonic support with chords and grace notes.

66

DRUMS

PIANO

BRASS/GUITAR

LEAD

BASS

STRINGS

STRINGS

STRINGS

LEAD GUITAR

HARMONY GUITAR

- HARMONY GUITAR:** Provides harmonic support with chords and rests.

68

DRUMS

PIANO

BRASS/GUITAR

LEAD

BASS

LEAD GUITAR

70

DRUMS

PIANO

BRASS/GUITAR

LEAD

BASS

71

DRUMS

PIANO

BRASS/GUITAR

LEAD

BASS

72

DRUMS

PIANO

BRASS/GUITAR

LEAD

BASS

73

DRUMS

PIANO

BRASS/GUITAR

LEAD

BASS

75

DRUMS

PIANO

BRASS/GUITAR

LEAD

BASS

77

DRUMS

PIANO

BRASS/GUITAR

LEAD

BASS

79

DRUMS

PIANO

BRASS/GUITAR

LEAD

BASS

80

DRUMS

PIANO

BRASS/GUITAR

LEAD

BASS

3

81

DRUMS

PIANO

BRASS/GUITAR

LEAD

BASS

82

DRUMS

PIANO

BRASS/GUITAR

LEAD

BASS

83

DRUMS

PIANO

BRASS/GUITAR

LEAD

BASS

84

DRUMS

PIANO

BRASS/GUITAR

LEAD

BASS

85

DRUMS

PIANO

BRASS/GUITAR

LEAD

BASS

87

88

- DRUMS:** Features a drum set with various rhythmic patterns, including snare and cymbal hits.

89

DRUMS

PIANO

BRASS/GUITAR

BASS

INTRO/ENDING

90

DRUMS

PIANO

BRASS/GUITAR

BASS

STRINGS

STRINGS

STRINGS

INTRO/ENDING

91

DRUMS

PIANO

BRASS/GUITAR

BASS

STRINGS

STRINGS

STRINGS

INTRO/ENDING

- DRUMS:** Features a complex rhythmic pattern with various note values and rests, including a prominent snare drum pattern.

92

Vern Gosdin - Dim Lights

DRUMS

♩ = 140,000137

3

5

8

11

14

17

20

23

26

29

V.S.

32

35

38

41

44

47

50

53

56

59

DRUMS

62

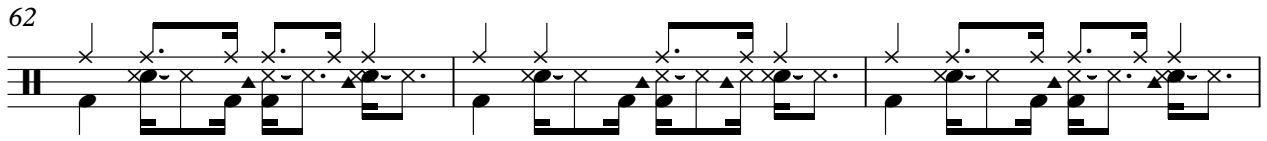

65

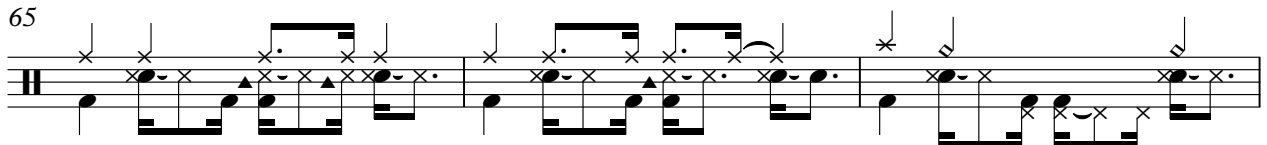

68

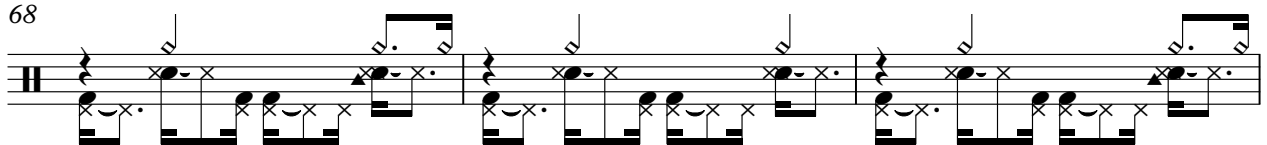

71

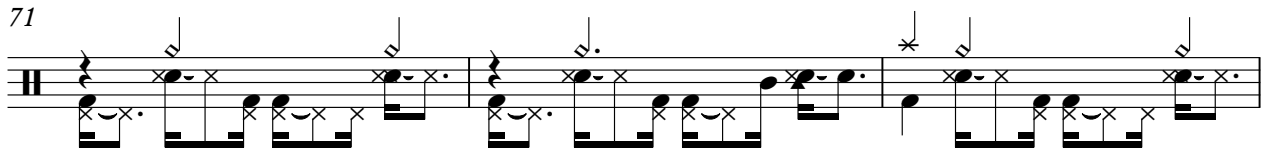

74

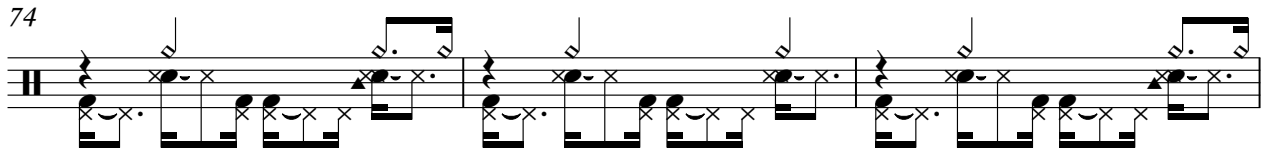

77

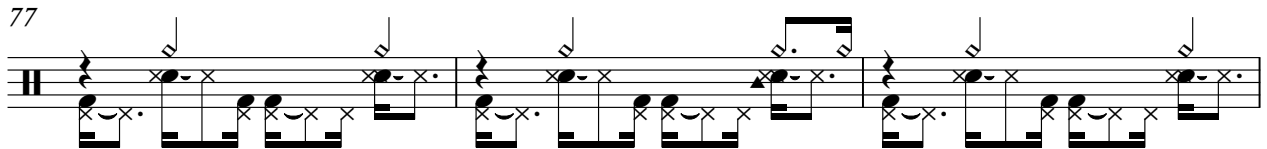

80

83

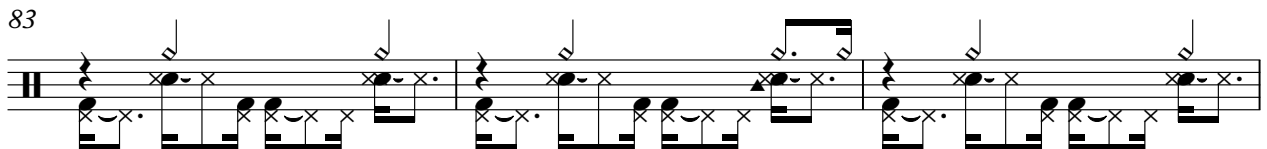

86

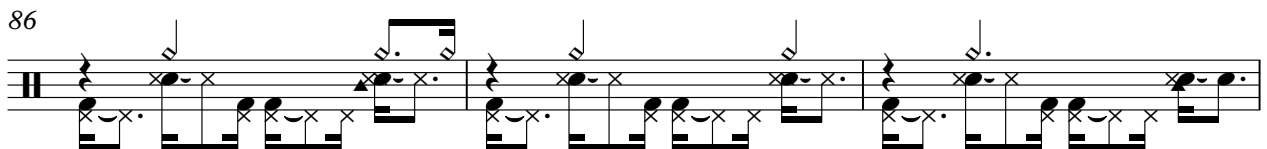

89

V.S.

4

DRUMS

91

PIANO

Vern Gosdin - Dim Lights

♩ = 140,000137

2

6

9

12

16

19

3

3

3

3

V.S.

22

26

29

32

35

38

41

45

49

52

55

58

61

65

68

71

75

78

81

84

87

90

92

BRASS/GUITAR

Vern Gosdin - Dim Lights

♩ = 140,000137

2

6

10

14

18

22

26

30

34

38

V.S.

## BRASS/GUITAR

42

46

50

54

58

62

66

70

74

78

BRASS/GUITAR

82

86

90

LEAD

Vern Gosdin - Dim Lights

♩ = 140,000137

2 4

10

15

21

26

31

37

43 20

2

LEAD

67

71

75

80

84

87

# Vern Gosdin - Dim Lights

BASS

♩ = 140,000137

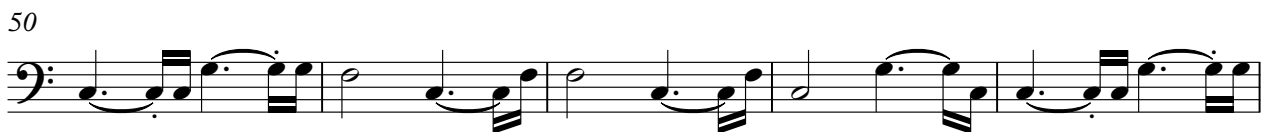
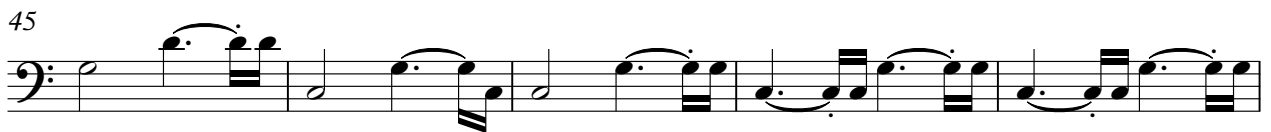
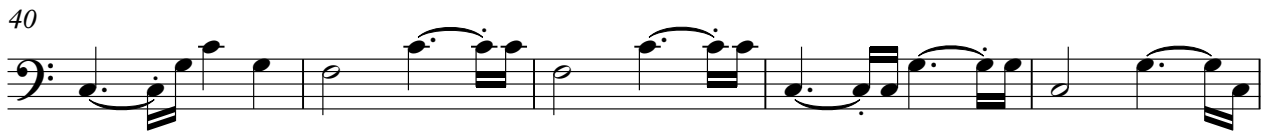
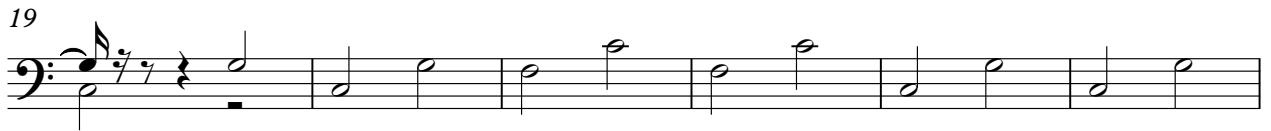

V.S.

2

BASS

55

60

65

70

76

82

88

91

Vern Gosdin - Dim Lights

STRINGS

♩ = 140,000137

2

8 19

31

37

43

49

54

61

67 19

89

Vern Gosdin - Dim Lights

STRINGS

♩ = 140,000137

2

8 19

31

37

43

49

54

61

67 19

89

Vern Gosdin - Dim Lights

STRINGS

♩ = 140,000137

2 19

27

33

40

45

51

57

63

68 19

90

INTRO/ENDING

Vern Gosdin - Dim Lights

♩ = 140,000137

4

8 78

88

90 2

LEAD GUITAR

Vern Gosdin - Dim Lights

♩ = 140,000137

26

18

47

51

56

62

66

26

♩ = 140,000137

**46**

50

56

62

65

**28**

