

Vince Gill - Blue Christmas

2.6"
2.1.00
Blue Christmas

♩ = 89,999954

Drums

Piano

Guitar

Guitar

Guitar

Strings

Bass

Chord Output

Drums

Piano

Guitar

Guitar

Guitar

Bass

Chord Output

9

12

15

Drums

Piano

Guitar

Guitar

Guitar

Bass

Chord Output

18

Drums

Piano

Guitar

Guitar

Guitar

Strings

Bass

Chord Output

21

Drums
Piano
Guitar
Guitar
Guitar
Strings
Bass
Chord Output

24

Drums
Piano
Guitar
Guitar
Guitar
Strings
Bass
Chord Output

27

Drums

Piano

Guitar

Guitar

Guitar

Strings

Bass

Chord Output

30

Drums

Piano

Guitar

Guitar

Guitar

Strings

Bass

Chord Output

33

Drums

Piano

Guitar

Guitar

Guitar

Strings

Bass

Chord Output

36

Drums

Piano

Guitar

Guitar

Guitar

Strings

Bass

Chord Output

39

Drums

Piano

Guitar

Guitar

Guitar

Strings

Bass

Chord Output

42

Drums

Piano

Guitar

Guitar

Guitar

Strings

Bass

Chord Output

45

Drums

Piano

Guitar

Guitar

Guitar

Strings

Bass

Chord Output

48

Drums

Piano

Guitar

Guitar

Guitar

Strings

Bass

Chord Output

51

Drums

Piano

Guitar

Guitar

Guitar

Strings

Bass

Chord Output

54

Drums

Piano

Guitar

Guitar

Guitar

Strings

Bass

Chord Output

57

Drums

Piano

Guitar

Guitar

Guitar

Strings

Bass

Chord Output

60

Drums

Piano

Guitar

Guitar

Guitar

Strings

Bass

Chord Output

63

Drums

Piano

Guitar

Guitar

Guitar

Strings

Bass

Chord Output

66

Drums

Piano

Guitar

Guitar

Guitar

Strings

Bass

Chord Output

69

Drums

Piano

Guitar

Guitar

Guitar

Bass

Chord Output

72

Drums

Piano

Guitar

Guitar

Guitar

Bass

Chord Output

75

Drums

Piano

Guitar

Guitar

Guitar

Bass

Chord Output

78

Drums

Piano

Guitar

Guitar

Guitar

Bass

Chord Output

81

Drums

Piano

Guitar

Guitar

Guitar

Bass

Chord Output

84

Drums

Piano

Guitar

Guitar

Guitar

Strings

Bass

Chord Output

87

90

93

Drums
Piano
Guitar
Guitar
Guitar
Strings
Bass
Chord Output

96

Drums
Piano
Guitar
Guitar
Guitar
Strings
Bass
Chord Output

99

Drums

Piano

Guitar

Guitar

Guitar

Strings

Bass

Chord Output

102

Drums

Piano

Guitar

Guitar

Guitar

Strings

Bass

Chord Output

Vince Gill - Blue Christmas

Drums

♩ = 89,999954

V.S.

34

37

40

43

46

49

52

55

58

61

Drums

65

68

71

74

77

80

83

86

89

92

V.S.

Drums

96

99

102

Vince Gill - Blue Christmas

Piano

♩ = 89,999954

3

7

11

14

17

20

3

V.S.

24

28

32

35

38

42

45

48

52

56

60

64

V.S.

87

91

94

98

101

103

Vince Gill - Blue Christmas

Guitar

♩ = 89,999954

3

6

8

12

15

18

21

25

28

31

V.S.

Guitar

66

69

72

75

78

81

84

87

89

92

V.S.

4

96

Guitar

3

98

101

3

2

Vince Gill - Blue Christmas

Guitar

♩ = 89,999954

2

10

2

16

3

3

20

3

3

25

3

3

30

2

3

35

3

39

3

43

46

50

55

60

64

69

74

79

84

89

94

98

102

Vince Gill - Blue Christmas

Guitar

♩ = 89,999954

V.S.

53

54

55

56

57

58

59

60

61

62

63

64

65

66

67

68

69

70

71

72

73

74

75

76

77

78

79

80

81

82

83

84

85

86

87

88

89

90

91

92

93

94

95

96

97

Guitar

99

3

103

Vince Gill - Blue Christmas

Strings

♩ = 89,999954

19

27

35

44

52

61

16

91

98

2

Vince Gill - Blue Christmas

Bass

♩ = 89,999954

3

8

13

18

23

27

32

37

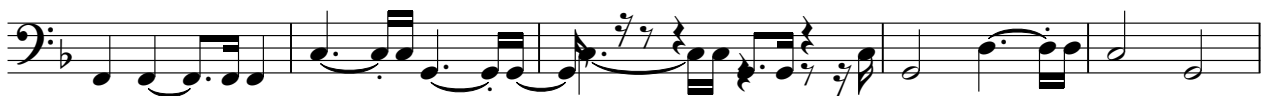

42

47

V.S.

52

56

61

67

72

77

82

87

91

96

100

Vince Gill - Blue Christmas

Chord Output

♩ = 89,999954

V.S.

95

99

102
