

Vince Gill - Let there be Peace on Earth

♩ = 108,999947

Muted Brass

Bass

Lead

♩ = 108,999947

Strings

Strings

Strings

8

Muted Brass

Bass

Lead

Strings

Strings

Strings

15

Muted Brass

Bass

Lead

Strings

Strings

Strings

21

Muted Brass

Bass

Lead

Strings

Strings

Strings

28

Muted Brass

Bass

Lead

Strings

Strings

Strings

35

Muted Brass

Bass

Lead

Strings

Strings

Strings

41

Muted Brass

Bass

Lead

Strings

Strings

Strings

48

Muted Brass

Bass

Lead

Strings

Strings

Strings

54

Muted Brass

Bass

Lead

Strings

Strings

Strings

61

Muted Brass

Bass

Lead

Strings

Strings

Strings

♩ = 108,999947

♩ = 108,999947

68

Muted Brass

Bass

Lead

Strings

Strings

Strings

75

Muted Brass

Bass

Lead

Strings

Strings

Strings

81

Muted Brass

Bass

Lead

Strings

Strings

Strings

87

Muted Brass

Bass

Lead

Strings

Strings

Strings

94

Muted Brass

Bass

Lead

Strings

Strings

Strings

100

Muted Brass

Bass

Lead

Strings

Strings

Strings

106

Muted Brass

Bass

Lead

Strings

Strings

Strings

113

Muted Brass

Bass

Lead

Strings

Strings

Strings

119

Muted Brass

Bass

Lead

Strings

Strings

Strings

126 $\text{♩} = 100,89,00003,89,00001500108,999947$

Muted Brass

Bass

Lead

Strings

Strings

Strings

$\text{♩} = 100,89,00003,89,00001500108,999947$

132 $\text{♩} = 104,96,0010,597950,0275,0000,9255,92,49,0000,0000000000$

Muted Brass

Bass

Lead

Strings

Strings

Strings

$\text{♩} = 104,96,0010,597950,0275,0000,9255,92,49,0000,0000000000$

Vince Gill - Let there be Peace on Earth

Muted Brass

♩ = 108,999947

9

19

28

36

45

55

♩ = 108,999947/38

64

♩ = 86,69000000/108,999947

72

82

V.S.

Vince Gill - Let there be Peace on Earth

Bass

♩ = 108,999947

9

19

29

39

49

59

♩ = 108,999947

68

78

88

V.S.

2

Bass

97

107

117

126 $\text{♩} = 100, 82, 60003, 999070 = 56, 010800$

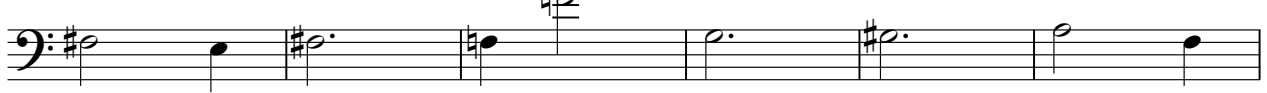

132 $\text{♩} = 104, 006, 095, 96, 987, 9480, 26, 025, 009, 000955, 929, 07, 008, 000000$

Vince Gill - Let there be Peace on Earth

Lead

♩ = 108,999947

10

19

28

37

46

55

♩ = 108,999947

64

♩ = 80,999947

73

82

V.S.

2

Lead

91

100

109

118

♩ = 100,800,000,000,000,000 ♩ = 108,999,947

126

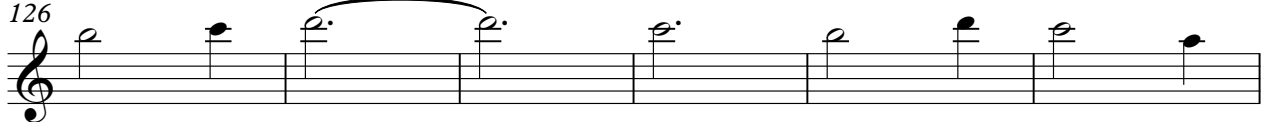

♩ = 104,096,999,954,987,580,230,760,090,009,559,929,075,000,000,000

132

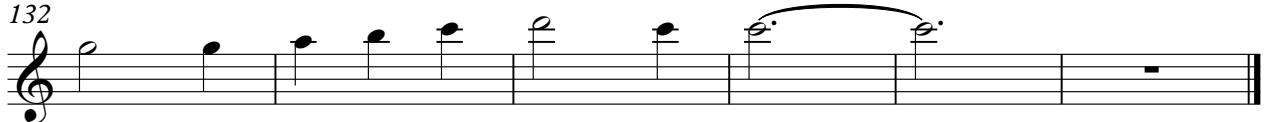

Vince Gill - Let there be Peace on Earth

Strings

♩ = 108,999947

10

19

28

37

46

55

64

73

82

V.S.

2

Strings

91

100

109

118

126

♩ = 1 0 0 3 2 0 0 0 3 2 0 0 0 1 5 0 3 0 9 9 9 4 7

132

♩ = 1 0 4 0 9 6 9 9 9 5 4 9 7 5 8 0 2 3 0 7 6 0 0 9 0 0 9 5 9 9 9 0 7 0 0 0 0 0 0 0 0 0 0 0 0

Vince Gill - Let there be Peace on Earth

Strings

♩ = 108,999947

1 2 3 4 5 6 7 8

10

9 10 11 12 13 14 15 16

18

17 18 19 20 21 22 23 24 25 26

27

27 28 29 30 31 32 33 34 35

36

36 37 38 39 40 41 42 43

44

44 45 46 47 48 49 50 51

52

52 53 54 55 56 57 58 59 60 61

♩ = 108,999947

62

62 63 64 65 66 67 68 69 70

71

71 72 73 74 75 76 77 78 79

80

80 81 82 83 84 85 86 87

V.S.

Vince Gill - Let there be Peace on Earth

Strings

♩ = 108,999947

1

10

18

27

36

44

52

62

♩ = 108,999947

71

80

V.S.

