

0.0"
1.1.00
AMANDA=====jessejay@netactive.co.za

♩ = 123,999992

Descant Recorder

Percussion

Jazz Guitar

Jazz Guitar

Jazz Guitar

Electric Bass

Alto

Electric Piano

Sarangi

♩ = 123,999992

6

J. Gtr.

J. Gtr.

E. Bass

E. Pno.

Sar.

3

7

3

||

11

J. Gtr.

J. Gtr.

E. Bass

E. Pno.

Sar.

3

3

16

J. Gtr.
J. Gtr.
E. Bass
E. Pno.
Sar.

21

D. Rec.
Perc.
J. Gtr.
J. Gtr.
E. Bass
E. Pno.
Sar.

26

D. Rec.

Perc.

J. Gtr.

J. Gtr.

E. Bass

A.

E. Pno.

Sar.

30

D. Rec.

Perc.

J. Gtr.

J. Gtr.

E. Bass

A.

E. Pno.

Sar.

34

D. Rec.

Perc.

J. Gtr.

J. Gtr.

E. Bass

A.

E. Pno.

Sar.

38

D. Rec.

Perc.

J. Gtr.

J. Gtr.

E. Bass

A.

E. Pno.

Sar.

42

Perc.

J. Gtr.

J. Gtr.

J. Gtr.

E. Bass

E. Pno.

Sar.

46

Perc.

J. Gtr.

J. Gtr.

J. Gtr.

E. Bass

E. Pno.

50

Perc. J. Gtr. J. Gtr. J. Gtr. E. Bass E. Pno.

54

Perc. J. Gtr. J. Gtr. J. Gtr. E. Bass E. Pno. Sar.

58

Perc.

J. Gtr.

J. Gtr.

E. Bass

E. Pno.

Sar.

62

Perc.

J. Gtr.

J. Gtr.

E. Bass

E. Pno.

Sar.

67

Perc. J. Gtr. J. Gtr. E. Bass E. Pno. Sar.

71

Perc. J. Gtr. J. Gtr. E. Bass E. Pno. Sar.

75

D. Rec.

Perc.

J. Gtr.

J. Gtr.

E. Bass

A.

E. Pno.

Sar.

79

D. Rec.

Perc.

J. Gtr.

J. Gtr.

E. Bass

A.

E. Pno.

Sar.

D. Rec.

Perc.

J. Gtr.

J. Gtr.

E. Bass

E. Pno.

Sar.

87

D. Rec.

Perc.

J. Gtr.

J. Gtr.

E. Bass

A.

E. Pno.

Sar.

91

Perc.

J. Gtr.

J. Gtr.

J. Gtr.

E. Bass

E. Pno.

Sar.

96

Perc.

J. Gtr.

J. Gtr.

J. Gtr.

E. Bass

E. Pno.

100

Perc. J. Gtr. J. Gtr. J. Gtr. E. Bass E. Pno.

104

Perc. J. Gtr. J. Gtr. J. Gtr. E. Bass E. Pno.

107

Perc.

J. Gtr.

J. Gtr.

J. Gtr.

E. Bass

E. Pno.

110

Perc.

J. Gtr.

J. Gtr.

J. Gtr.

E. Bass

E. Pno.

113

Perc.

J. Gtr.

J. Gtr.

J. Gtr.

E. Bass

E. Pno.

116

Perc.

J. Gtr.

J. Gtr.

J. Gtr.

E. Bass

E. Pno.

119

Perc.

J. Gtr.

J. Gtr.

J. Gtr.

E. Bass

E. Pno.

122

Perc.

J. Gtr.

J. Gtr.

J. Gtr.

E. Bass

E. Pno.

Descant Recorder

♩ = 123,999992

24

31

4

41

34

81

4

88

36

Percussion

♩ = 123,999992

24

V.S.

Percussion

89

95

101

108

115

120

Jazz Guitar

♩ = 123,999992

7

11

16

21

25

29

34

38

43

V.S.

46

51

55

59

64

69

73

78

82

86

91

96

100

105

109

112

116

120

123

Jazz Guitar

♩ = 123,999992

5

13

22

29

34

40

46

51

57

62

V.S.

68

74

79

85

90

96

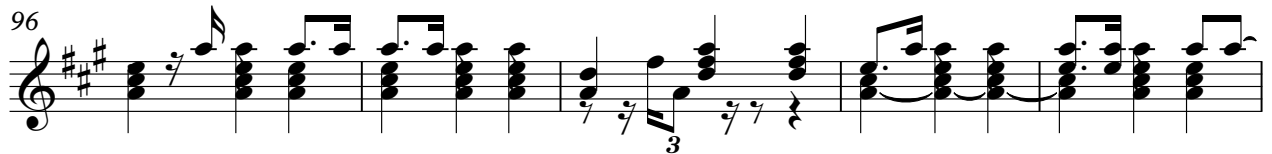

101

107

112

117

121

Jazz Guitar

♩ = 123,999992

44

48

53

38

96

102

108

114

121

Electric Bass

♩ = 123,999992

5

15

26

37

48

59

70

81

92

103

V.S.

2

Electric Bass

114

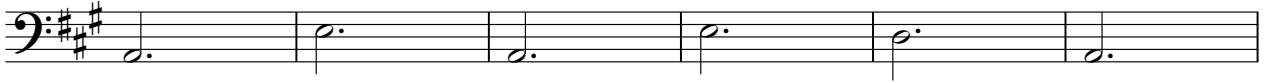

120

Alto

♩ = 123,999992

26 6

37

36

79

6

89

36

Electric Piano

♩ = 123,999992

11

21

31

39

48

V.S.

57

65

74

82

90

98

105

112

119

Sarangi

♩ = 123,999992

4

10

16

23

31

38

45

10

60

67

73

81

89

93

