

Waylon Jennings - Mama don't let your babies

0.0"
1.1,00
Mama's Don't Let You Babies Grow Up To Be Cowboys

♩ = 160,000000

12

Drums

Melody

Electric Guitar

Bass

Electric Piano

16

Drums

Melody

Electric Guitar

Bass

Electric Piano

21

Drums

Melody

Electric Guitar

Bass

Electric Piano

25

Drums

Melody

Electric Guitar

Bass

Electric Piano

30

Drums

Melody

Electric Guitar

Bass

Electric Piano

35

Drums

Melody

Electric Guitar

Bass

Electric Piano

39

Drums

Melody

Electric Guitar

Bass

Electric Piano

44

Drums

Melody

Electric Guitar

Bass

Electric Piano

Organ

47

Drums

Melody

Electric Guitar

Bass

Electric Piano

Organ

50

Drums

Melody

Electric Guitar

Bass

Electric Piano

Organ

53

56

58

Drums

Melody

Electric Guitar

Bass

Electric Piano

Organ

61

Drums

Melody

Electric Guitar

Bass

Electric Piano

Organ

64

Drums

Melody

Electric Guitar

Bass

Electric Piano

Organ

67

Drums

Melody

Electric Guitar

Bass

Electric Piano

Organ

70

Drums

Melody

Electric Guitar

Bass

Electric Piano

Organ

73

Drums

Melody

Electric Guitar

Bass

Electric Piano

Organ

75

Drums

Melody

Electric Guitar

Bass

Electric Piano

Organ

78

Drums

Melody

Electric Guitar

Bass

Electric Piano

Organ

81

Drums

Melody

Electric Guitar

Bass

Electric Piano

85

Drums

Melody

Electric Guitar

Bass

Electric Piano

89

Drums

Melody

Electric Guitar

Bass

Electric Piano

93

Drums

Melody

Electric Guitar

Bass

Electric Piano

97

Drums

Melody

Electric Guitar

Bass

Electric Piano

101

Drums

Melody

Electric Guitar

Bass

Electric Piano

105

Drums

Melody

Electric Guitar

Bass

Electric Piano

109

Drums

Melody

Electric Guitar

Bass

Electric Piano

113

Drums

Melody

Electric Guitar

Bass

Electric Piano

Organ

116

Drums

Melody

Electric Guitar

Bass

Electric Piano

Organ

119

Drums

Melody

Electric Guitar

Bass

Electric Piano

Organ

122

Drums

Melody

Electric Guitar

Bass

Electric Piano

Organ

125

Drums

Melody

Electric Guitar

Bass

Electric Piano

Organ

127

Drums

Melody

Electric Guitar

Bass

Electric Piano

Organ

130

Drums

Melody

Electric Guitar

Bass

Electric Piano

Organ

134

Drums

Melody

Electric Guitar

Bass

Electric Piano

Organ

136

Drums

Melody

Electric Guitar

Bass

Electric Piano

Organ

139

Drums

Melody

Electric Guitar

Bass

Electric Piano

Organ

142

144

147

Drums

Melody

Electric Guitar

Bass

Electric Piano

Organ

150

Drums

Melody

Electric Guitar

Bass

Electric Piano

Organ

152

154

156

Drums

Melody

Electric Guitar

Bass

Electric Piano

Organ

Waylon Jennings - Mama don't let your babies

Drums

♩ = 160,000000

2

3

8

14

3

20

3

26

3

32

39

3

45

52

59

3

V.S.

65

3

71

77

3

83

3

89

95

3

101

108

114

3

120

Drums

127

133

140

147

153

Waylon Jennings - Mama don't let your babies

Melody

♩ = 160,000000
10

16 **2**

24

31

38 **2**

46

53

59

66

73 **2**
3

Melody

145

152

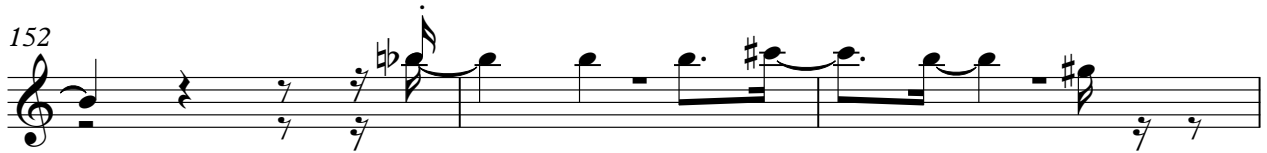

155

3

Waylon Jennings - Mama don't let your babies

Electric Guitar

♩ = 160,000000

3

10

18

26

34

42

47

51

54

57

V.S.

60

63

67

70

73

76

79

85

93

101

109

115

118

121

124

127

131

135

138

141

V.S.

144

147

150

153

155

Waylon Jennings - Mama don't let your babies

Bass

♩ = 160,000000

2

11

19

27

35

42

49

58

65

73

V.S.

81

89

98

105

113

121

129

137

145

153

Waylon Jennings - Mama don't let your babies

Electric Piano

♩ = 160,000000

2

11

20

29

38

47

57

V.S.

65

74

83

90

98

108

117

125

132

141

148

153

Organ

Waylon Jennings - Mama don't let your babies

♩ = 160,000000

44

52

63

74

34

116

126

136

146

153
