

# Celine Dion - I drove all night

1.7"  
2.1,00  
Intro

♩ = 135,200302

Panpipes

Percussion

Electric Guitar

Electric Guitar

Electric Guitar

Electric Guitar

7-string Electric Guitar

5-string Electric Bass

Alto

Synth Bass

Reverse Cymbals

Synth Strings

Orchestra Hit

Pad 3 (Polysynth)

Viola

WWW.OKYWEB.COM

(C) 1998 by M-LIVE s.r.l.;Sony Music Publishing WWW.OKYWEB.COM  
(C) 1998 by M-LIVE s.r.l.;Sony Music Publishing WWW.OKYWEB.COM

3

Perc.

E. Gtr.

E. Gtr.

E. Gtr.

Rev. Cym.

WWW.OKYWEB.COM

5

Perc.

E. Gtr.

E. Gtr.

Rev. Cym.

8.8"  
6.1,00  
Instrumental

3

6

Pan.

Perc.

E. Gtr.

E. Gtr.

E. Gtr.

O OH EEH

E. Bass

Syn. Str.

Orch. Hit

Pad 3

7

Pan.

Perc.

E. Gtr.

E. Gtr.

E. Gtr.

E. Bass

Syn. Str.

Pad 3

E E AH

8

Pan.

Perc.

E. Gtr.

E. Gtr.

E. Gtr.

O AHH

E. Bass

Syn. Str.

Pad 3

5

9

Pan.

Perc.

E. Gtr.

E. Gtr.

E. Gtr.

E. Bass

Syn. Str.

Pad 3

LA LA LAH

10

Pan.

Perc.

E. Gtr.

E. Gtr.

E. Gtr.

E. Bass

Syn. Str.

Pad 3

EH

11

Pan.

Perc.

E. Gtr.

E. Gtr.

E. Gtr.

E. Gtr.

E. Bass

Rev. Cym.

Syn. Str.

Pad 3

EH EH EH

T  
A  
B

0  
0  
1  
2

13

Pan.

Perc.

E. Gtr.

E. Gtr.

E. Gtr.

E. Bass

I HAD TO ES CA

14

Pan.

Perc.

E. Gtr.

E. Gtr.

E. Gtr.

E. Bass

PE THE CI TY WAS STI

15

Pan.

Perc.

E. Gtr.

E. Gtr.

E. Gtr.

E. Bass

CKY AN D CRU EL

16

Perc.

E. Gtr.

E. Gtr.

E. Gtr.

E. Bass

MAY

17

Pan.

Perc.

E. Gtr.

E. Gtr.

E. Gtr.

E. Bass

BE I SHOULD HAVE CALLED

18

Pan.

Perc.

E. Gtr.

E. Gtr.

E. Gtr.

E. Bass

YOU FIRST BUT I WAS DY

19

Pan.

Perc.

E. Gtr.

E. Gtr.

E. Gtr.

ING TO GET TO YOU

E. Bass

Syn. Str.

20

Pan.

Perc.

E. Gtr.

E. Gtr.

E. Gtr.

E. Bass

Rev. Cym.

Syn. Str.

Pad 3

I WAS

34.6"  
21.1,00  
Bridge

21

Pan.

Perc.

E. Gtr.

E. Gtr.

E. Gtr.

DREAM ING WHILE I DROVE THE

E. Bass

S. Bass

Syn. Str.

Vla.

22

Pan.

Perc.

E. Gtr.

E. Gtr.

E. Gtr.

LONG STRAIGHT ROAD A

E. Bass

S. Bass

Syn. Str.

Vla.

23

Pan.

Perc.

E. Gtr.

E. Gtr.

E. Gtr.

E. Bass

S. Bass

Syn. Str.

Vla.

HEAD A HA

24

Pan.

Perc.

E. Gtr.

E. Gtr.

E. Gtr.

YE AH COULD

E. Bass

S. Bass

Syn. Str.

Pad 3

Vla.

25

Pan.

Perc.

E. Gtr.

E. Gtr.

E. Gtr.

TA STE YOUR SWEET KIS SES YOUR

E. Bass

S. Bass

Syn. Str.

Pad 3

Vla.

26

Pan.

Perc.

E. Gtr.

E. Gtr.

E. Gtr.

ARMS O PEN WIDE THIS

E. Bass

Syn. Str.

Pad 3

Vla.

27

Pan.

Perc.

E. Gtr.

E. Gtr.

E. Gtr.

FE VER FOR YOU IS JUST

E. Bass

Syn. Str.

Pad 3

Vla.

28

Pan.

Perc.

E. Gtr.

E. Gtr.

E. Gtr.

BUR NING ME U P IN

E. Bass

Syn. Str.

Pad 3

Vla.

3

29

Pan.

Perc.

E. Gtr.

E. Gtr.

E. Gtr.

SIDE

E. Bass

Syn. Str.

Pad 3

Vla.

30

Pan.

Perc.

E. Gtr.

E. Gtr.

E. Bass

Syn. Str.

Pad 3

Vla.

*p*

31

Pan.

Perc.

E. Gtr.

E. Gtr.

E. Bass

Syn. Str.

Pad 3

Vla.

32

Pan.

Perc.

E. Gtr.

E. Gtr.

E. Gtr.

I DROVE ALL NI

E. Gtr.

E. Bass

Rev. Cym.

Syn. Str.

Pad 3

Vla.

55.9"  
33.1,00  
Chorus 1

33

Pan.

Perc.

E. Gtr.

E. Gtr.

E. Gtr.

E. Bass

Syn. Str.

Orch. Hit

Pad 3

Vla.

GHT

6

6

3

34

Pan.

Perc.

E. Gtr.

E. Gtr.

E. Gtr.

E. Bass

Syn. Str.

Pad 3

Vla.

TO GET TO YOU

T  
A 2  
B 0

35

Pan.

Perc.

E. Gtr.

E. Gtr.

E. Gtr.

E. Gtr.

E. Bass

Syn. Str.

Pad 3

Vla.

36

Pan.

Perc.

E. Gtr.

E. Gtr.

E. Gtr.

E. Gtr.

IS THAT AL RIGHT

E. Gtr.  
T 6  
A 6  
B 4

E. Bass

Syn. Str.

Pad 3

Vla.

37

Pan.

Perc.

E. Gtr.

E. Gtr.

E. Gtr.

T	
A	4
B	2

E. Bass

Syn. Str.

Pad 3

Vla.

♩ = 135,000137

38

Pan.

Perc.

E. Gtr.

E. Gtr.

E. Gtr.

I DROVE ALL NI

E. Gtr.

T				
A	4	4	6	6
B	2	2	6	6

E. Bass

Rev. Cym.

Syn. Str.

Pad 3

♩ = 135,000137

Vla.

39

Pan.

Perc.

E. Gtr.

E. Gtr.

E. Gtr.

E. Gtr. TAB

E. Bass

Syn. Str.

Pad 3

Vla.

G HT

6

6

3

40

Pan.

Perc.

E. Gtr.

E. Gtr.

E. Gtr.

E. Bass

Syn. Str.

Pad 3

Vla.

CREPT IN YOUR ROOM

T  
A 2  
B 0

41

Pan.

Perc.

E. Gtr.

E. Gtr.

E. Gtr.

E. Gtr.

E. Bass

Syn. Str.

Pad 3

Vla.

T 0  
A  
B 2

42

Pan.

Perc.

E. Gtr.

E. Gtr.

E. Gtr.   
WOKE YOU FROM YOUR

E. Gtr.

E. Bass

Syn. Str.

Pad 3

Vla.

43

Pan.

Perc.

E. Gtr.

E. Gtr.

E. Gtr.

SLEEP

E. Gtr.

T  
A 4  
B 2

E. Bass

Syn. Str.

Pad 3

Vla.

44

Pan.

Perc.

E. Gtr.

E. Gtr.

E. Gtr.

TO MAKE LOVE TO YO

E. Gtr.

T						0	0
A	4			4		0	0
B	2			2		2	2

E. Bass

Syn. Str.

Pad 3

Vla.

45

Pan.

Perc.

E. Gtr.

E. Gtr.

E. Gtr.

E. Gtr.

E. Bass

Syn. Str.

Pad 3

Vla.

U

0  
0  
2

T  
A  
B

46

Pan.

Perc.

E. Gtr.

E. Gtr.

IS THAT AL RI

E. Gtr.

T 0  
A 2  
B

E. Bass

Syn. Str.

Pad 3

Vla.

47

Pan.

Perc.

E. Gtr.

E. Gtr.

E. Gtr.

GHT

E. Gtr.

E. Bass

Syn. Str.

Pad 3

Vla.

0  
0  
2

T  
A  
B

48

Pan.

Perc.

E. Gtr.

E. Gtr.

E. Gtr.

I DROVE ALL

E. Gtr.

E. Bass

Rev. Cym.

Syn. Str.

Pad 3

Vla.

T 0 0 0 0

A 2 2 2 2

B 2 2 2 2

49

Pan.

Perc.

E. Gtr.

E. Gtr.

E. Gtr.

E. Gtr.

E. Bass

Syn. Str.

Pad 3

NI GHT

T	0
A	4
B	2

50

Pan.

Perc.

E. Gtr.

E. Gtr.

E. Gtr.

T	0
A	4
B	2

Syn. Str.

Pad 3

51

Perc.

E. Gtr.

E. Gtr.

E. Gtr.

T	0
A	4
B	2

Rev. Cym.

Syn. Str.

Pad 3

52

Pan.

Perc.

E. Gtr.

E. Gtr.

E. Gtr.

E. Gtr.

WHAT IN THE WORLD KEEPS US FROM ALL

E. Gtr.

E. Bass

Syn. Str.

Pad 3

54

Pan.

Perc.

E. Gtr.

E. Gtr.

E. Gtr.

E. Gtr.

ING A PA R T

E. Bass

Syn. Str.

Pad 3

55

- Pan.**: Treble clef, 7/8 time signature. Measures 1-3 contain notes: quarter rest, eighth note G4, quarter note A4, eighth note B4, quarter rest, quarter note C5.
- Perc.**: Percussion clef. Measures 1-4 contain a complex rhythmic pattern with various note heads and stems.
- E. Gtr. (Staff 2)**: Treble clef. Measures 1-3 contain a series of chords: D5, E5, F5.
- E. Gtr. (Staff 3)**: Treble clef. Measures 1-3 contain a series of chords: D5, E5, F5.
- E. Gtr. (Staff 4)**: Treble clef. Measures 1-3 contain notes: quarter note G4, quarter note A4, quarter note B4, quarter note C5, quarter note D5, quarter note E5, quarter note F5, quarter note G5, quarter note A5, quarter note B5, quarter note C6.
- E. Gtr. (Staff 5)**: Treble clef. Measures 1-3 contain notes: quarter note G4, quarter note A4, quarter note B4, quarter note C5, quarter note D5, quarter note E5, quarter note F5, quarter note G5, quarter note A5, quarter note B5, quarter note C6.
- E. Gtr. (Staff 6)**: Treble clef. Measures 1-3 contain notes: quarter note G4, quarter note A4, quarter note B4, quarter note C5, quarter note D5, quarter note E5, quarter note F5, quarter note G5, quarter note A5, quarter note B5, quarter note C6.
- E. Gtr. (Staff 7)**: Treble clef. Measures 1-3 contain notes: quarter note G4, quarter note A4, quarter note B4, quarter note C5, quarter note D5, quarter note E5, quarter note F5, quarter note G5, quarter note A5, quarter note B5, quarter note C6.
- E. Bass**: Bass clef. Measures 1-3 contain notes: quarter note G2, quarter note A2, quarter note B2, quarter note C3, quarter note D3, quarter note E3, quarter note F3, quarter note G3, quarter note A3, quarter note B3, quarter note C4.
- Syn. Str.**: Treble clef. Measures 1-3 contain notes: quarter rest, quarter note G4, quarter note A4, quarter note B4, quarter note C5, quarter note D5, quarter note E5, quarter note F5, quarter note G5, quarter note A5, quarter note B5, quarter note C6.
- Pad 3**: Treble clef. Measures 1-3 contain notes: quarter note G4, quarter note A4, quarter note B4, quarter note C5, quarter note D5, quarter note E5, quarter note F5, quarter note G5, quarter note A5, quarter note B5, quarter note C6.

56

Pan.

Perc.

E. Gtr.

E. Gtr.

E. Gtr.

E. Gtr.

E. Bass

Syn. Str.

NO MAT TER WHERE I GO

57

Pan.

Perc.

E. Gtr.

E. Gtr.

E. Gtr.

E. Gtr.

E. Bass

Syn. Str.

I HEAR THE

58

Pan.

Perc.

E. Gtr.

E. Gtr.

E. Gtr.

E. Gtr.

E. Bass

Syn. Str.

BEAT ING OF A WO MAN

59

Pan.

Perc.

E. Gtr.

E. Gtr.

E. Gtr.

E. Gtr.

E. Bass  
HEART I

A.

S. Bass

Rev. Cym.

Syn. Str.

Pad 3

60

Pan.

Perc.

E. Gtr.

E. Gtr.

E. Gtr.

THINK A BOUT YOU WHEN THE

E. Bass

A.

S. Bass

Syn. Str.

Vla.

61

Pan.

Perc.

E. Gtr.

E. Gtr.  
NIGHT IS COLD AND

E. Bass

A.

S. Bass

Syn. Str.

Vla.

62

Pan.

Perc.

E. Gtr.

E. Gtr.

E. Bass

A.

S. Bass

Syn. Str.

Vla.

DARK O OH

63

Pan.

Perc.

E. Gtr.

E. Gtr.

E. Bass

A.

S. Bass

Rev. Cym.

Syn. Str.

Pad 3

Vla.

YE AH

64

Pan.

Perc.

E. Gtr.

E. Gtr.

NO ONE CAN MOVE ME THE WAY THAT YOU DO

E. Bass

S. Bass

Syn. Str.

Pad 3

Vla.

66

Pan.

Perc.

E. Gtr.

E. Gtr.

E. Bass

Syn. Str.

Pad 3

Vla.

NO THING E RA SES THIS

Detailed description of the musical score: The score is for measures 66-69. The Pan part (top) features a melodic line with a key signature of one sharp (F#) and a common time signature. The Percussion part (Perc.) has a complex rhythmic pattern with various note values and rests. The first Electric Guitar (E. Gtr.) part has a few notes, including a whole note F#. The second E. Gtr. part is mostly silent, with the lyrics 'NO THING E RA SES THIS' written below it. The Electric Bass (E. Bass) part has a bass line with a key signature of one sharp. The Synthesizer String (Syn. Str.) part has a sustained chord. The Pad 3 part has a rhythmic accompaniment of chords. The Viola (Vla.) part has a few notes, including a whole note F#.

67

Pan.

Perc.

E. Gtr.

E. Gtr.

E. Bass

Syn. Str.

Pad 3

Vla.

FEEL ING BE TWEEN ME AND

68

Pan.

Perc.

E. Gtr.

E. Gtr.

E. Gtr.

YOU

E. Bass

Syn. Str.

Pad 3

Vla.

70

Pan.

Perc.

E. Gtr.

E. Gtr.

E. Bass

Syn. Str.

Pad 3

Vla.

71

Pan.

Perc.

E. Gtr.

E. Gtr.

E. Gtr.

I DROVE ALL

E. Gtr.

E. Bass

Rev. Cym.

Syn. Str.

Pad 3

Vla.

2'05.3"  
72.1,00  
Chorus 2

72

Pan.

Perc.

E. Gtr.

E. Gtr.

E. Gtr.

E. Gtr.

E. Bass

Syn. Str.

Orch. Hit

Pad 3

Vla.

NI

G H

T  
A  
B

6  
6

3

73

Pan.

Perc.

E. Gtr.

E. Gtr.

E. Gtr.

E. Bass

Syn. Str.

Pad 3

Vla.

T TO GET TO YOU

T  
A 2  
B 0

74

Pan.

Perc.

E. Gtr.

E. Gtr.

E. Gtr.

E. Gtr.

E. Bass

Syn. Str.

Pad 3

Vla.

T	0
A	
B	2

75

Pan. Perc. E. Gtr. E. Gtr. E. Gtr. E. Gtr. E. Bass Syn. Str. Pad 3 Vla.

IS THAT AL RI

T  
A 6  
B 4

75

65

Downloaded from [MusicNotesLib.com](http://MusicNotesLib.com) Perfect notes and guitar tabs searcher

76

Pan.

Perc.

E. Gtr.

E. Gtr.

E. Gtr.

GHT

E. Gtr.

E. Bass

Syn. Str.

Pad 3

Vla.

77

Pan.

Perc.

E. Gtr.

E. Gtr.

E. Gtr.

I DROVE ALL NI

T				
A	4		4	6 6
B	2		2	6 6

E. Bass

Rev. Cym.

Syn. Str.

Pad 3

Vla.

78

Pan.

Perc.

E. Gtr.

E. Gtr.

E. Gtr.

E. Bass

Syn. Str.

Orch. Hit

Pad 3

Vla.

G H

6 6

3

79

Pan. Perc. E. Gtr. E. Gtr. E. Gtr. E. Bass Syn. Str. Pad 3 Vla.

T CREPT IN YOUR ROOM

T  
A 2  
B 0

7

79

69

80

Pan.

Perc.

E. Gtr.

E. Gtr.

E. Gtr.

E. Gtr.

E. Bass

Syn. Str.

Pad 3

Vla.

81

Pan.

Perc.

E. Gtr.

E. Gtr.

E. Gtr.

E. Gtr.

E. Bass

Syn. Str.

Pad 3

Vla.

82

Pan.

Perc.

E. Gtr.

E. Gtr.

E. Gtr.

SLEEP

E. Gtr.

T 4  
A  
B 2

E. Bass

Syn. Str.

Pad 3

Vla.

83

Pan.

Perc.

E. Gtr.

E. Gtr.

E. Gtr.

TO MAKE LOVE TO Y

E. Gtr.

T				0	0
A	4		4	2	2
B	2		2		

E. Bass

Syn. Str.

Pad 3

Vla.

84

Pan.

Perc.

E. Gtr.

E. Gtr.

E. Gtr.

O U

E. Gtr.

E. Bass

Syn. Str.

Pad 3

Vla.

0 2

T A B

85

Pan.

Perc.

E. Gtr.

E. Gtr.

E. Gtr.

E. Bass

Syn. Str.

Pad 3

Vla.

IS THAT AL RIGHT

0  
T  
A 2  
B

86

Pan.

Perc.

E. Gtr.

E. Gtr.

E. Gtr. T A B 0 2

E. Bass

Syn. Str.

Pad 3

Vla.

87

Pan.

Perc.

E. Gtr.

E. Gtr.

E. Gtr.

I DROVE ALL

E. Gtr.

E. Bass

Rev. Cym.

Syn. Str.

Pad 3

Vla.

The musical score for page 87 features the following instruments and parts:

- Pan.**: A single note on a treble clef staff.
- Perc.**: A complex rhythmic pattern on a double bass staff.
- E. Gtr.**: A long sustained note on a treble clef staff.
- E. Gtr.**: A melodic line on a treble clef staff with a 7/8 time signature.
- E. Bass**: A bass line on a bass clef staff.

Lyrics: I DROVE ALL

2'33.7"  
88.1,00  
Special 1a

88

Pan.

Perc.

E. Gtr.

E. Gtr.

E. Gtr.

NIGHT

E. Gtr.

E. Bass

A.

Syn. Str.

Pad 3

Vla.

89

Pan.

Perc.

E. Gtr.

E. Gtr.

T	
A	2
B	0

E. Bass

A.

Syn. Str.

Pad 3

Vla.

90

Pan.

Perc.

E. Gtr.

E. Gtr.

E. Bass

A.

Syn. Str.

Pad 3

Vla.

- Pan.**: Treble clef, two notes with accents and a flat sign.
- E. Gtr.**: Treble clef, melodic line with slurs and accents.
- E. Gtr.**: Guitar tab with fret numbers 4 and 2.
- E. Bass**: Bass clef, melodic line with slurs.
- A.**: Treble clef, two notes with a slur.
- Syn. Str.**: Treble clef, a long sustained chord.
- Pad 3**: Treble clef, a rhythmic pattern of chords.
- Vla.**: Bass clef, a long sustained chord.

91

Pan.

Perc.

E. Gtr.

E. Gtr.

E. Bass

A.

Syn. Str.

Pad 3

Vla.

T  
A  
B

6  
6

92

Pan.

Perc.

E. Gtr.

E. Gtr.

E. Bass

A.

Syn. Str.

Pad 3

Vla.

T	
A	2
B	0

93

Pan. Perc. E. Gtr. E. Gtr. E. Bass A. Rev. Cym. Syn. Str. Pad 3. Vla.

2'44.4"  
94.1,00  
Instrumental

94

Perc.

E. Gtr.

E. Gtr.

E. Gtr.

E. Gtr.

E. Gtr.

E. Gtr.

E. Bass

Syn. Str.

Pad 3

95

Perc.

E. Gtr.

E. Gtr.

E. Gtr.

E. Gtr.

E. Gtr.

E. Gtr.

E. Bass

Syn. Str.

Pad 3

96

Perc.

E. Gtr.

E. Gtr.

E. Gtr.

E. Gtr.

E. Gtr.

E. Bass

Syn. Str.

Pad 3

97

Pan.

Perc.

E. Gtr.

E. Gtr.

E. Gtr.

E. Gtr.

E. Gtr.

I TASTEOUS SWEET KIS SES YOUR

E. Gtr.

T	1	2
A		
B	1	0

E. Bass

Rev. Cym.

Syn. Str.

Pad 3

Vla.

99

Pan.

Perc.

E. Gtr.

E. Gtr.

E. Gtr.

ARMS O PENWI DE THIS FE VER FOR YOU IS JUST

E. Gtr.

T		
A	2	4
B	0	2

E. Bass

Syn. Str.

Pad 3

Vla.

101

Pan.

Perc.

E. Gtr.

E. Gtr.

BURN ING ME U P IN

E. Gtr.

T 4  
A  
B 2

E. Bass

Rev. Cym.

Syn. Str.

Pad 3

Vla.

102

Pan.

Perc.

E. Gtr.

E. Gtr. SIDE

E. Gtr. TAB  
T 2  
A 2  
B 0

E. Bass

Syn. Str.

Orch. Hit

Pad 3

Vla.

104  $\flat$   $\ominus$

Pan.

Perc.

E. Gtr.

E. Gtr.  
T 0  
A  
B 2

E. Bass

Syn. Str.

Pad 3

Vla.

105

Pan.

Perc.

E. Gtr.

E. Gtr.

I DROVE ALL

E. Gtr. T 0 0 A 2 2 6 6 B 2 6 6

E. Bass

Rev. Cym.

Syn. Str.

Pad 3

Vla.

3'05.7"  
106.1,00  
Chorus 3

106

Pan.

Perc.

E. Gtr.

E. Gtr.

E. Gtr.

E. Bass

Syn. Str.

Orch. Hit

Pad 3

Vla.

NI

GHT

6

6

3

107

Pan.

Perc.

E. Gtr.

E. Gtr.

E. Gtr.

E. Bass

Syn. Str.

Pad 3

Vla.

TO GET TO YOU

T  
A 2  
B 0

108

Pan.

Perc.

E. Gtr.

E. Gtr.

E. Gtr.

E. Gtr.

T	0
A	
B	2

E. Bass

Syn. Str.

Pad 3

Vla.

109

Pan.

Perc.

E. Gtr.

E. Gtr.

E. Gtr.

IS THAT AL RIGHT

E. Gtr.

E. Bass

Syn. Str.

Pad 3

Vla.

110

Pan.

Perc.

E. Gtr.

E. Gtr.

T	
A	4
B	2

E. Bass

Syn. Str.

Pad 3

Vla.

111

Pan.

Perc.

E. Gtr.

E. Gtr.

E. Gtr.

I DROVE ALL

T				
A	4		4	6 6
B	2		2	6 6

E. Bass

Rev. Cym.

Syn. Str.

Pad 3

Vla.

112

Pan.

Perc.

E. Gtr.

E. Gtr.

NIGHT

E. Gtr.

T  
A  
B  
6  
6

E. Bass

Syn. Str.

Orch. Hit

Pad 3

Vla.

113

Pan.

Perc.

E. Gtr.

E. Gtr.

E. Gtr.

E. Bass

Syn. Str.

Pad 3

Vla.

CREPT IN YOUR ROOM

T  
A 2  
B 0

114

Pan. Perc. E. Gtr. E. Gtr. E. Gtr. E. Gtr. E. Bass Syn. Str. Pad 3 Vla.

115

Pan.

Perc.

E. Gtr.

E. Gtr.

E. Gtr.

IS THAT AL

E. Gtr.

T 6  
A  
B 4

E. Bass

Syn. Str.

Pad 3

Vla.

116

Pan. Treble clef, key signature of one sharp (F#). A long note with a slur and a fermata, followed by a quarter rest and a quarter note.

Perc. Percussion clef. A complex rhythmic pattern with multiple beams and accents.

E. Gtr. Treble clef, key signature of one sharp. A chord with a sharp sign.

E. Gtr. Treble clef, key signature of one sharp. A melodic line with a slur and a fermata.

E. Gtr. Treble clef, key signature of one sharp. A whole rest.

E. Gtr. TAB 4 2

E. Bass Bass clef, key signature of one sharp. A melodic line with a slur and a fermata.

Syn. Str. Treble clef, key signature of one sharp. A chord with a sharp sign.

Pad 3 Treble clef, key signature of one sharp. A series of chords.

Vla. Bass clef, key signature of one sharp. A chord with a sharp sign.

117

Pan.

Perc.

E. Gtr.

E. Gtr.

E. Gtr.

DROVE ALL NIGHT

T	
A	6
B	4

E. Bass

A.

Rev. Cym.

Syn. Str.

Orch. Hit

Pad 3

Vla.

119

Pan.

Perc.

E. Gtr.

E. Gtr.  
T  
A 2  
B 0

E. Bass

A.

Syn. Str.

Pad 3

Vla.

120

Pan.

Perc.

E. Gtr.

E. Gtr.

E. Bass

A.

Syn. Str.

Pad 3

Vla.

121

Pan.

Perc.

E. Gtr.

E. Gtr.

E. Bass

A.

Syn. Str.

Pad 3

Vla.

122

Pan.

Perc.

E. Gtr.

E. Gtr.

E. Bass

A.

Syn. Str.

Pad 3

Vla.

T	
A	2
B	0

123

Pan.

Perc.

E. Gtr.

E. Gtr.

I DROVE ALL

T					
A	4			4	
B	2			2	6 6
					6 6

E. Bass

A.

Rev. Cym.

Syn. Str.

Pad 3

Vla.

3'37.7"  
124.1,00  
Chorus 4

124

Pan.

Perc.

E. Gtr.

E. Gtr.

E. Gtr.

E. Bass

A.

Syn. Str.

Orch. Hit

Pad 3

Vla.

NIGHT

T  
A  
B

6  
6

3

125

Pan.

Perc.

E. Gtr.

E. Gtr.

E. Gtr.

E. Bass

A.

Syn. Str.

Pad 3

Vla.

TO GET TO

126

Pan.

Perc.

E. Gtr.

E. Gtr.

E. Gtr.

YOU

E. Gtr.

T 0  
A 2  
B 2

E. Bass

A.

Syn. Str.

Pad 3

Vla.

127

Pan.

Perc.

E. Gtr.

E. Gtr.

E. Gtr.

IS THAT AL RIGHT

E. Gtr.

E. Bass

Syn. Str.

Pad 3

Vla.

128

Pan.

Perc.

E. Gtr.

E. Gtr.

E. Gtr.

T	
A	4
B	2

E. Bass

Syn. Str.

Pad 3

Vla.

129

Pan.   
 Perc.   
 E. Gtr.   
 E. Gtr.   
 E. Gtr.   
 I DROVE ALL   
 E. Gtr.   
 E. Bass   
 A.   
 Rev. Cym.   
 Syn. Str.   
 Pad 3   
 Vla.

130

Pan.

Perc.

E. Gtr.

E. Gtr.

E. Gtr.

E. Bass

A.

Syn. Str.

Orch. Hit

Pad 3

Vla.

NIGHT

T  
A  
B

6  
6

3

3

131

Pan.

Perc.

E. Gtr.

E. Gtr.

CREPT IN YOUR ROOM

E. Gtr.

T	
A	2
B	0

E. Bass

A.

Syn. Str.

Pad 3

Vla.

132

Pan.

Perc.

E. Gtr.

E. Gtr.

E. Gtr.

E. Gtr.

E. Bass

A.

Syn. Str.

Pad 3

Vla.

0  
A  
B 2

133

Pan. Perc. E. Gtr. E. Gtr. E. Gtr. IS THAT AL E. Gtr. E. Bass Rev. Cym. Syn. Str. Pad 3 Vla.

134

Pan.

Perc.

E. Gtr.

E. Gtr.

E. Gtr.

RIGHT

E. Gtr.

T 4  
A  
B 2

E. Bass

Syn. Str.

Pad 3

Vla.

135

Pan.

Perc.

E. Gtr.

E. Gtr.

E. Gtr.

E. Gtr.

TO MAKE LOVE TO

E. Gtr.

T				0	0
A	4		4	2	2
B	2		2		

E. Bass

Syn. Str.

Pad 3

Vla.

136

Pan.

Perc.

E. Gtr.

E. Gtr.

YOU

T	0	0
A	2	2
B		

E. Bass

Syn. Str.

Pad 3

Vla.

138

Perc.

E. Gtr.

E. Gtr.

E. Gtr.

E. Bass

Syn. Str.

Pad 3

Vla.

139

Pan.

Perc.

E. Gtr.

E. Gtr.

E. Gtr.

I DROVE ALL

E. Gtr.

E. Bass

Rev. Cym.

Syn. Str.

Pad 3

Vla.

4'06.2"  
140.1,00  
Coda

140

Pan.

Perc.

E. Gtr.

E. Gtr.

E. Gtr.

NIGHT

WWW.M-LIB.COM

E. Gtr.

T 0  
A  
B 2

E. Bass

Syn. Str.

Pad 3

Vla.

141

Pan.

Perc.

E. Gtr.

E. Gtr.

T	0
A	
B	2

E. Bass

Syn. Str.

Pad 3

Vla.

Detailed description of the musical score: The score is for page 126, starting at measure 141. It features seven staves. The Pan. staff has a long sustained note. The Perc. staff has a complex rhythmic pattern with various notes and rests. The E. Gtr. staff has a melodic line with a sharp sign. The E. Gtr. staff has a guitar tab with fret numbers 0, 2, and 7. The E. Bass staff has a simple melodic line. The Syn. Str. staff has a long sustained note. The Pad 3 staff has a rhythmic pattern of chords. The Vla. staff has a long sustained note.

142

Pan.

Perc.

E. Gtr.

E. Gtr.

E. Gtr.

T	0
A	
B	2

E. Bass

Syn. Str.

Pad 3

Vla.

143

The musical score consists of the following parts:

- Perc.**: A single measure with a snare drum and a cymbal.
- E. Gtr.**: A long sustained chord in the treble clef.
- E. Gtr.**: A single note in the treble clef.
- E. Gtr.**: A guitar tab with fret numbers 0 and 2.
- E. Bass**: A long sustained chord in the bass clef.
- S. Bass**: A melodic line in the bass clef with sixteenth notes and slurs, including a sixteenth-note triplet.
- Rev. Cym.**: A single note in the treble clef.
- Syn. Str.**: A single measure with a synthesizer sound effect.
- Pad 3**: A melodic line in the treble clef with sixteenth notes and slurs, including a sixteenth-note triplet.
- Vla.**: A long sustained chord in the bass clef.

Panpipes

Celine Dion - I drove all night

♩ = 135,200302

5

10

14

19

24

28

33

38

43

47

♩ = 135,000137

(C) 1998 by M-LIVE s.r.l.;Sony Music Publishing WWW.OKYWEB.COM  
(C) 1998 by M-LIVE s.r.l.;Sony Music Publishing WWW.OKYWEB.COM

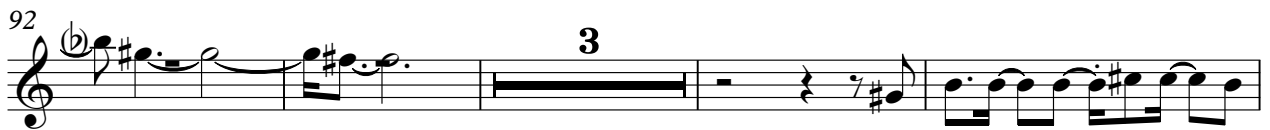
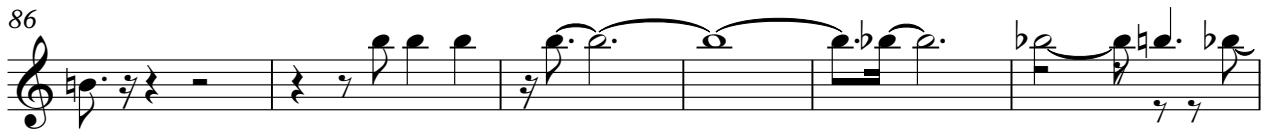
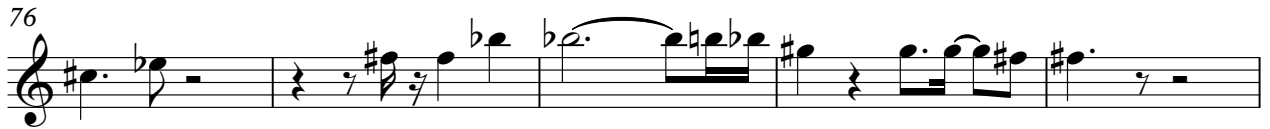
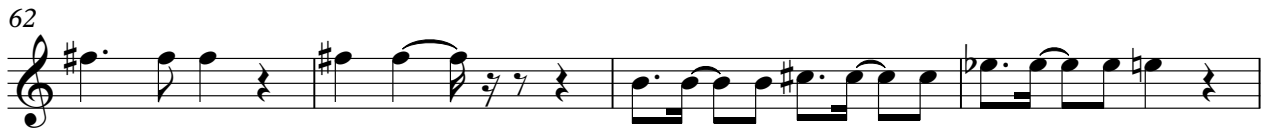

Panpipes

104

109

114

120

125

130

135

139

145

# Celine Dion - I drove all night

## Percussion

♩ = 135,200302

3

5

7

9

11

13

15

17

19

21

(C) 1998 by M-LIVE s.r.l.;Sony Music Publishing WWW.OKYWEB.COM  
(C) 1998 by M-LIVE s.r.l.;Sony Music Publishing WWW.OKYWEB.COM

V.S.

Percussion

23

25

27

29

31

33

35

37 ♩ = 135,000137

39

41

43

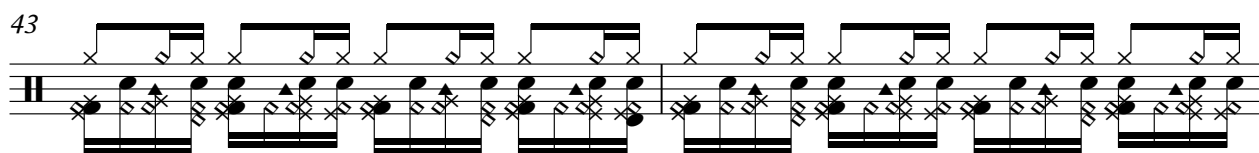

45

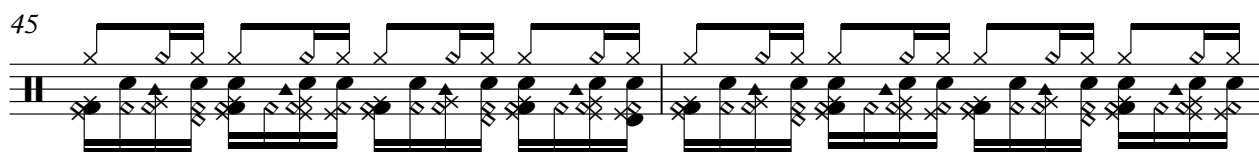

47

49

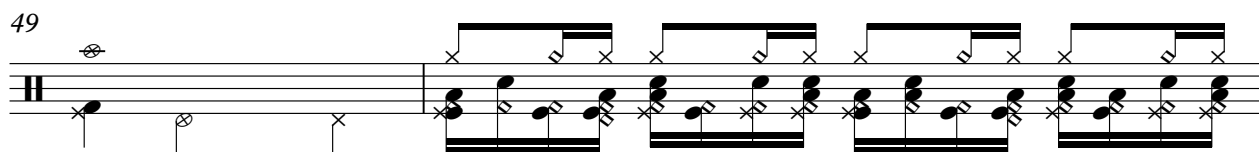

51

54

56

58

60

62

Percussion

64

66

68

70

72

74

76

78

80

82

84

86

88

90

92

94

96

98

101

103

V.S.

105

107

109

111

113

115

117

119

121

123

125

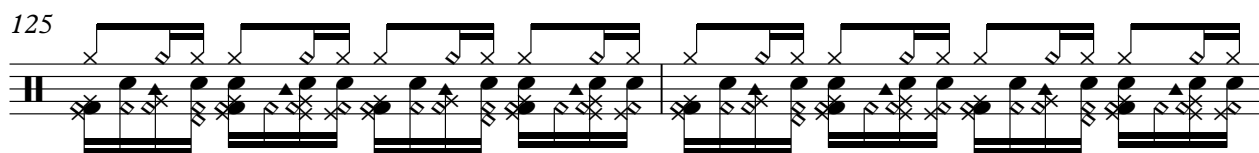

127

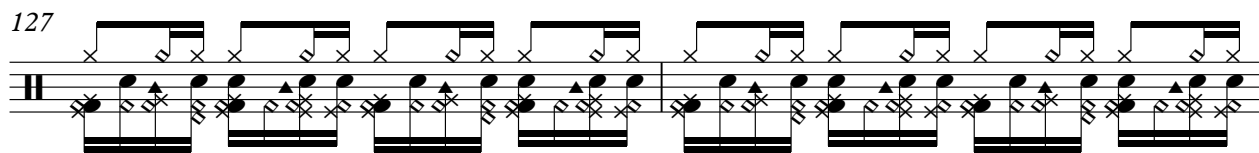

129

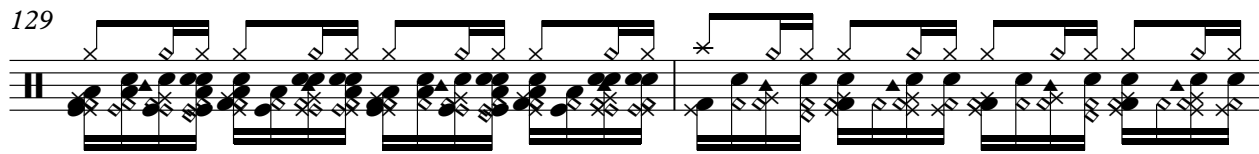

131

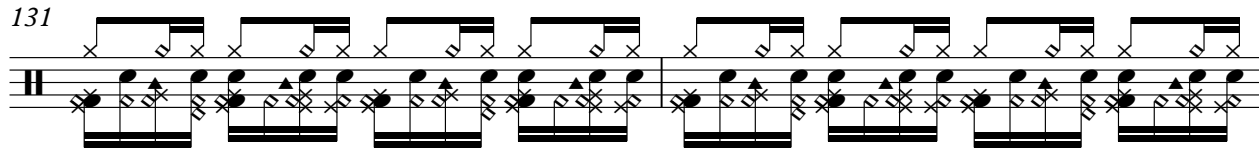

133

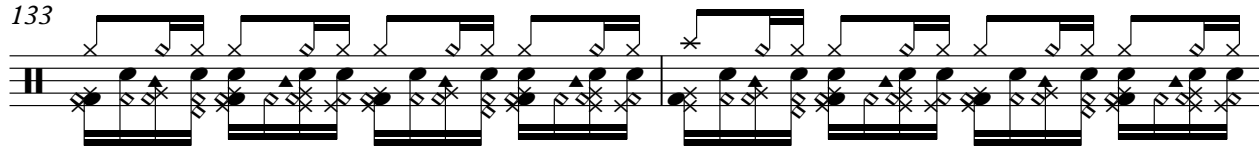

135

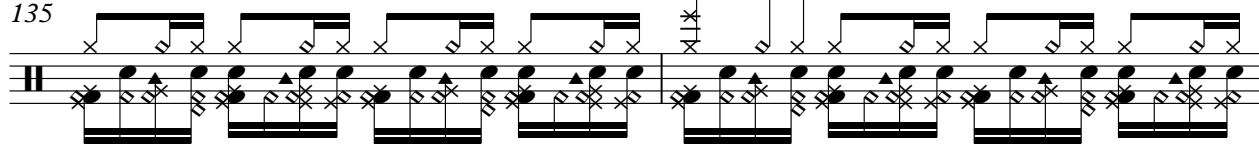

137

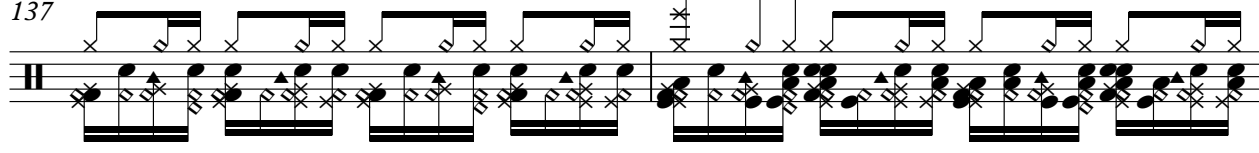

139

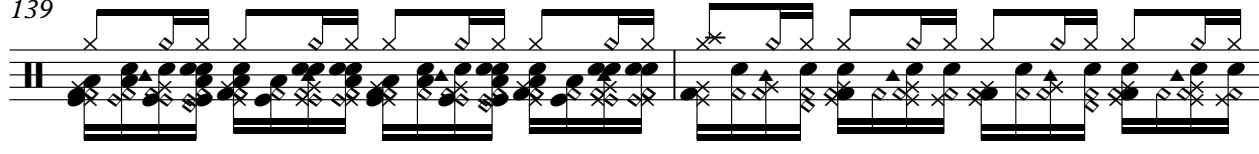

141

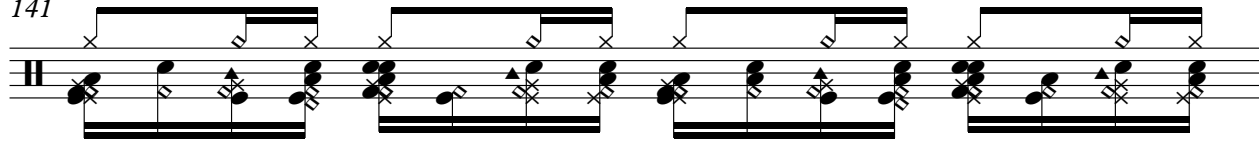

142

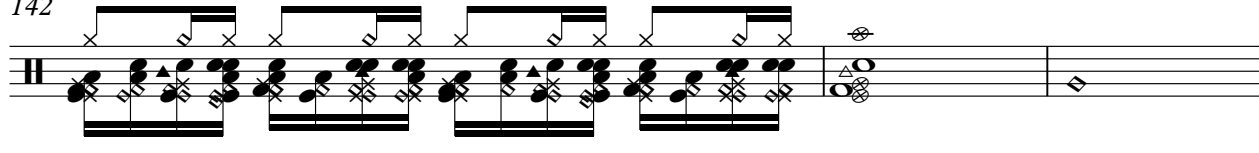

V.S.

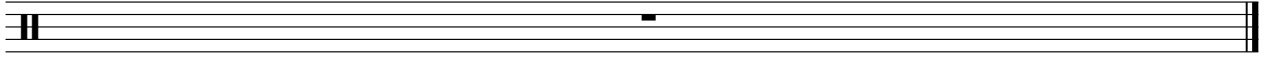

Electric Guitar Celine Dion - I drove all night

♩ = 135,200302

11 22

37 3 9

53

58 14

76 4 12

95 9

108 4

117 6 8

128 4 10

145

(C) 1998 by M-LIVE s.r.l.;Sony Music Publishing WWW.OKYWEB.COM  
(C) 1998 by M-LIVE s.r.l.;Sony Music Publishing WWW.OKYWEB.COM

Electric Guitar

Celine Dion - I drove all night

♩ = 135,200302

5

8

11

17

22

26

30

36

♩ = 135,000137

(C) 1998 by M-LIVE s.r.l.;Sony Music Publishing WWW.OKYWEB.COM  
(C) 1998 by M-LIVE s.r.l.;Sony Music Publishing WWW.OKYWEB.COM

43

50

58

70

78

88

97

111

130

140

145

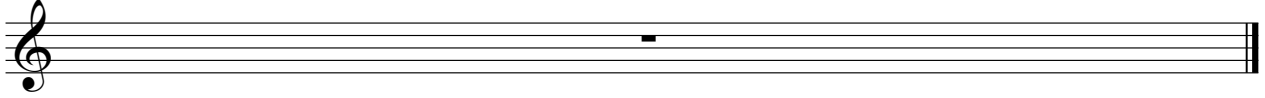

Electric Guitar

Celine Dion - I drove all night

♩ = 135,200302

5

8

11

17

23

28

33

37

40

♩ = 135,000137

(C) 1998 by M-LIVE s.r.l.;Sony Music Publishing WWW.OKYWEB.COM  
(C) 1998 by M-LIVE s.r.l.;Sony Music Publishing WWW.OKYWEB.COM

V.S.

44

47

50

53

59

63

68

72

75

79

83

86

89

92

96

104

108

111

114

118

121

124

128

131

135

138

141

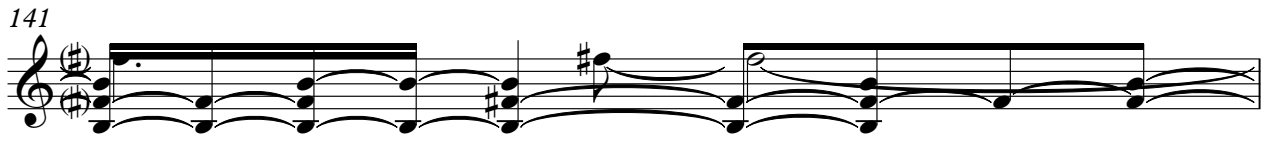

142

145

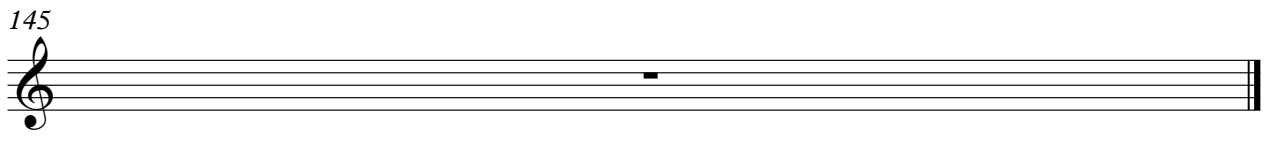

# Celine Dion - I drove all night

Electric Guitar

♩ = 135,200302

OH EH AHH LAH EH

11  
EHEH HABA PEHASTICKAREL MAYSBICUMLED

18  
FORUMBY INGETOU WARRMHOVEIEORRGAHPHEADNA YEAHCOULD

25  
ISOKELSURARWENIHIS FEYDUSSTBUINGEPIN SIDE DROMINI GHT

34  
♩ = 135,000137  
TETYOU TSLAIGHT DROMINI GHT

40  
CREKIDOM WOFYOURSLEEP MAKHYO U

46  
TSLAALRIGHT DROVE NHT WHATINWORLD

53  
KEEPSFROMALL INGA PA RT

56  
NOMAINWHERE I GO I HEAR THE BEANG OFA WMAN

59  
HEART

(C) 1998 by M-LIVE s.r.l.; Sony Music Publishing WWW.OKYWEB.COM  
(C) 1998 by M-LIVE s.r.l.; Sony Music Publishing WWW.OKYWEB.COM

65 3

WAY DO NOISES IS FINISH AND YOU DROWEL NI GI T TET YOU

74

TSHAAL RI GHT DROWEL NI GI

79

T CRE FROM WORK OUR SLEEP TAKE YOU O U

85 2 6

TSHAAL RI GHT DROWEL NIGHT (Instrumental)

96

TASSHES SUR ARMS IN DE HIS FEET YOU JUST

101 3

BUNGLE PIN SIDE DROWEL NI GHT TET YOU

109

TSHAAL RI GHT DROWEL NIGHT CRE FROM

114

TSHAAL RI GHT DROVE ALL

118 4

NIGHT DROWEL NIGHT TET TO

126

YOU TSHAAL RI GHT DROWEL NIGHT

131

CREPT FROM THE DARK THAT'S RIGHT

135

TO MAKE IT TO YOU DROVE ALL NIGHT WWW.MUSICNOTES.COM

145

T										0	
A	6	2	4		2	4	4	6	6	6	2
B	4	0	2		0	2	2	6	6	6	0
				6				6	6	6	

127

T						0			
A	6	4	4	4		2		6	4
B	4	2	2	2	6	0	2	4	2
				6	6	6			

135

T		0	0	0		0		0		0
A	4	4	2	2	2	2	2	2		2
B	2	2								

141

T	0	0	0	0					
A	2	2	2	2					
B									

5-string Electric Bass Celine Dion - I drove all night

♩ = 135,200302  
5

9

13

17

21

25

29

33

37

♩ = 135,000137

41

(C) 1998 by M-LIVE s.r.l.;Sony Music Publishing WWW.OKYWEB.COM  
(C) 1998 by M-LIVE s.r.l.;Sony Music Publishing WWW.OKYWEB.COM

V.S.

45

49

56

60

64

68

72

76

80

84

88

92

96

102

106

110

114

118

122

126

V.S.

130

134

138

141

145

Alto

# Celine Dion - I drove all night

♩ = 135,200302 **11** **25** **21** ♩ = 135,000137

59

64 **24**

93 **24**

123 **2**

129 **12**

145

(C) 1998 by M-LIVE s.r.l.;Sony Music Publishing WWW.OKYWEB.COM  
(C) 1998 by M-LIVE s.r.l.;Sony Music Publishing WWW.OKYWEB.COM

Synth Bass

Celine Dion - I drove all night

♩ = 135,200302

11 8

22

24 13 21 ♩ = 135,000137

59

62

64 79

143 6 6

145

(C) 1998 by M-LIVE s.r.l.;Sony Music Publishing WWW.OKYWEB.COM  
(C) 1998 by M-LIVE s.r.l.;Sony Music Publishing WWW.OKYWEB.COM

Reverse Cymbals

Celine Dion - I drove all night

♩ = 135,200302

4 5

13 7 11 5

38 ♩ = 135,000137 9 2

52 7 3 7

71 5 9

88 5 3 3

101 3 5

112 5 5 5

129 3 5

139 3

(C) 1998 by M-LIVE s.r.l.;Sony Music Publishing WWW.OKYWEB.COM  
(C) 1998 by M-LIVE s.r.l.;Sony Music Publishing WWW.OKYWEB.COM

2

# Reverse Cymbals

143

# Celine Dion - I drove all night

## Synth Strings

♩ = 135,200302

5

13

6

26

34

♩ = 135,000137

42

51

58

66

75

83

(C) 1998 by M-LIVE s.r.l.; Sony Music Publishing WWW.OKYWEB.COM  
(C) 1998 by M-LIVE s.r.l.; Sony Music Publishing WWW.OKYWEB.COM

V.S.

Synth Strings

91

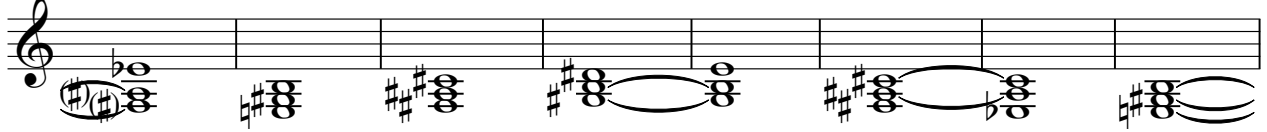

99

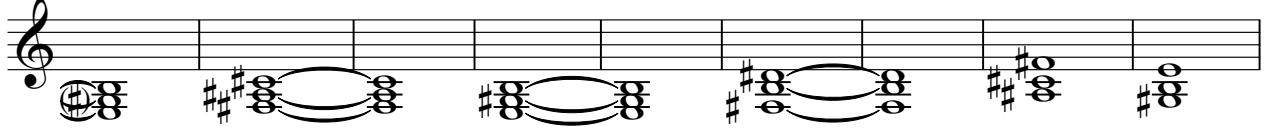

108

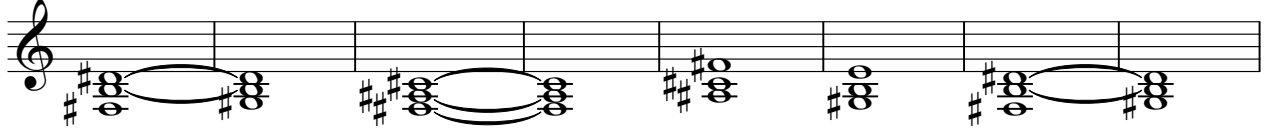

116

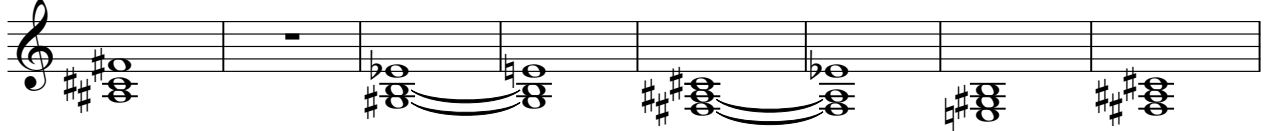

124

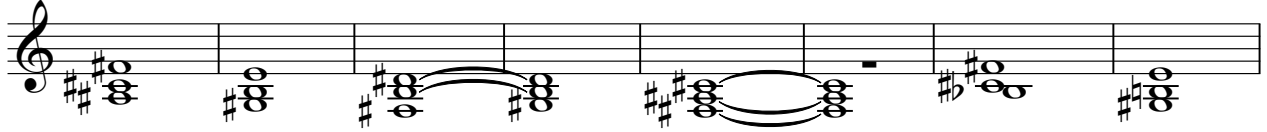

132

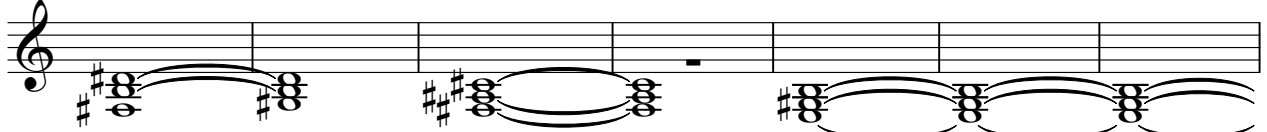

139

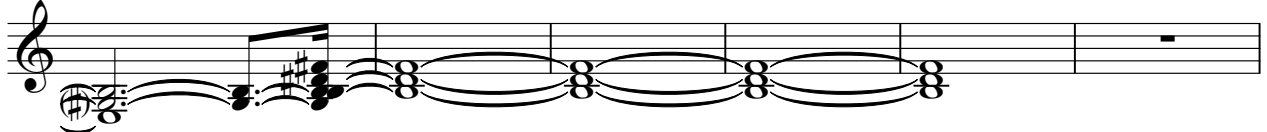

145

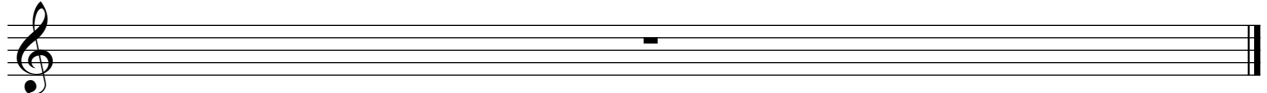

Orchestra Hit

Celine Dion - I drove all night

♩ = 135,200302

5

5

20

20

33

4

34

34

♩ = 135,000137

5

5

78

23

3

3

107

5

5

5

5

124

5

14

14

145

145

(C) 1998 by M-LIVE s.r.l.;Sony Music Publishing WWW.OKYWEB.COM  
(C) 1998 by M-LIVE s.r.l.;Sony Music Publishing WWW.OKYWEB.COM

Pad 3 (Polysynth) Celine Dion - I drove all night

♩ = 135,200302

5

8

10

7

20

3

26

28

30

32

34

36

(C) 1998 by M-LIVE s.r.l.;Sony Music Publishing WWW.OKYWEB.COM  
(C) 1998 by M-LIVE s.r.l.;Sony Music Publishing WWW.OKYWEB.COM

V.S.

2

Pad 3 (Polysynth)

♩ = 135,000137

38

40

42

44

47

50

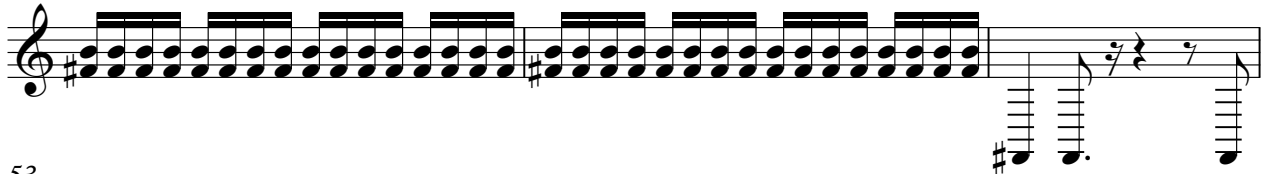

53

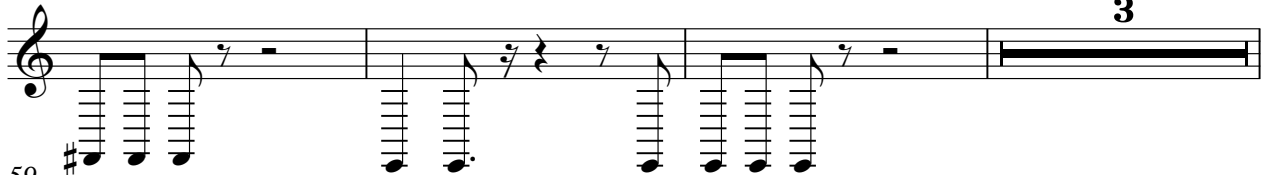

59

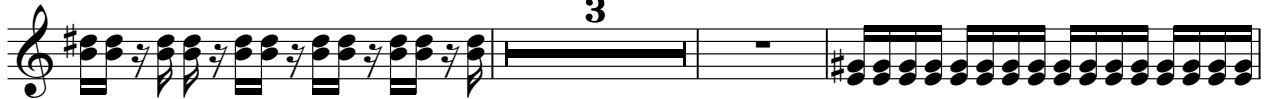

65

67

69

71

73

75

77

79

81

83

86

89

V.S.

111

113

115

118

120

122

124

126

128

130

V.S.

Pad 3 (Polysynth)

132

134

136

138

140

142

145

Viola Celine Dion - I drove all night

♩ = 135,200302

11 8

23 3

30 3

♩ = 135,000137

38 3

46 11

64 3

71 3

79 3

88 3

92 4

(C) 1998 by M-LIVE s.r.l.;Sony Music Publishing WWW.OKYWEB.COM  
(C) 1998 by M-LIVE s.r.l.;Sony Music Publishing WWW.OKYWEB.COM

2

Viola

98

105

113

120

127

135

141

145