

Waylon Jennings - Union mare Confederate Gray

♩ = 104,001457

crash
hats
snare
kick
gtr 1
gtr lead
bass
mute gtr
string pa
strings
brass

Sequenced by Chris.Hankins.
Union Mare, Confederate Grey. (Waylon Jennings)
chris@daisydots.freemove.co.uk

♩ = 104,001457

6

hats
snare
kick
gtr 1
bass
mute gtr
string pa
strings

9

hats
snare
kick
gtr 1
bass
mute gtr
string pa
strings

12

hats
snare
kick
gtr 1
bass
mute gtr
string pa
strings

15

hats
snare
kick
gtr 1
bass
mute gtr
string pa
strings

18

hats
snare
kick
gtr 1
bass
mute gtr
string pa
strings
brass

22

hats
snare
kick
gtr 1
bass
mute gtr
string pa
strings
brass

25

hats
snare
kick
gtr 1
bass
mute gtr
string pa
strings
brass

28

hats
snare
kick
gtr 1
bass
mute gtr
string pa
strings
brass

31

hats
snare
kick
gtr 1
bass
mute gtr
string pa
strings
brass

34

hats
snare
kick
gtr 1
gtr lead
bass
mute gtr
string pa
strings
brass

37

hats
snare
kick
gtr 1
gtr lead
bass
mute gtr
string pa
strings
brass

40

hats
snare
kick
gtr 1
gtr lead
bass
mute gtr
string pa
strings

43

hats
snare
kick
gtr 1
gtr lead
bass
mute gtr
string pa
strings

46

hats
snare
kick
gtr 1
gtr lead
bass
mute gtr
string pa
strings

49

hats
snare
kick
gtr 1
gtr lead
bass
mute gtr
string pa
strings

52

hats
snare
kick
gtr 1
gtr lead
bass
mute gtr
string pa
strings

56

hats
snare
kick
gtr 1
bass
mute gtr
string pa
strings

59

hats
snare
kick
gtr 1
bass
mute gtr
string pa
strings

62

hats
snare
kick
gtr 1
bass
mute gtr
string pa
strings

66

hats
snare
kick
gtr 1
bass
mute gtr
string pa
strings
brass

70

hats
snare
kick
gtr 1
bass
mute gtr
string pa
strings
brass

73

hats
snare
kick
gtr 1
bass
mute gtr
string pa
strings
brass

76

hats
snare
kick
gtr 1
bass
mute gtr
string pa
strings
brass

79

hats
snare
kick
gtr 1
bass
mute gtr
string pa
strings
brass

82

hats
snare
kick
gtr 1
bass
mute gtr
string pa
strings
brass

85

hats

snare

kick

gtr 1

bass

mute gtr

string pa

strings

brass

Waylon Jennings - Union mare Confederate Gray

crash

♩ = 104,001457

4  **84**

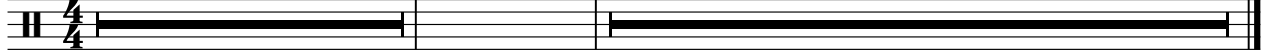

Waylon Jennings - Union mare Confederate Gray

hats

♩ = 104,001457

4

7

9

11

13

15

17

19

21

V.S.

2

hats

23

25

27

29

31

33

35

37

39

41

43

45

47

49

51

53

55

57

59

61

V.S.

4

hats

63

65

67

69

71

73

75

77

79

81

83

85

87

Waylon Jennings - Union mare Confederate Gray

snare

♩ = 104,001457

4

10

16

22

28

34

40

46

52

58

V.S.

2

snare

64

70

76

82

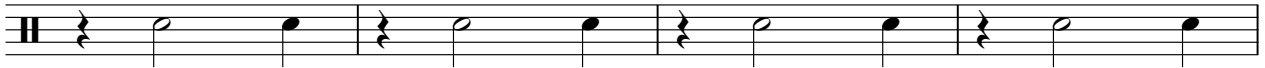

86

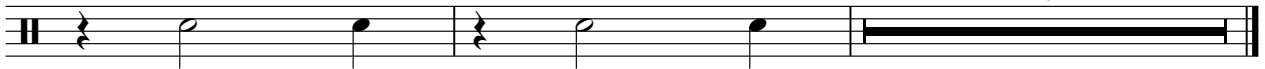

Waylon Jennings - Union mare Confederate Gray

kick

♩ = 104,001457

7

13

19

25

31

37

43

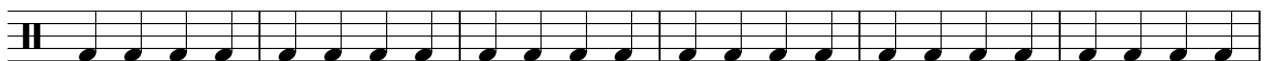

49

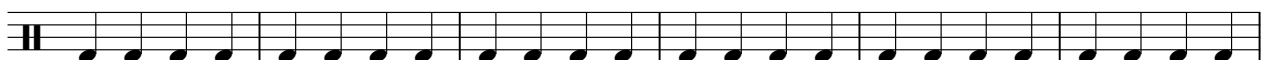

55

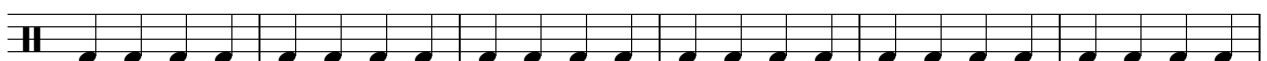

V.S.

2

kick

61

67

73

79

84

Waylon Jennings - Union mare Confederate Gray

gtr 1

♩ = 104,001457

Sequenced by Chris.Hankins.

4

8

12

16

20

24

28

32

36

40

V.S.

44

48

52

56

60

64

68

72

76

80

84

gtr 1

3

87

gtr lead

Waylon Jennings - Union mare Confederate Gray

♩ = 104,001457

Union Mare, Confederate Grey. (Waylon Jennings)

35

39

43

46

50

37

Waylon Jennings - Union mare Confederate Gray

bass

♩ = 104,001457

2

8

14

20

26

32

38

44

50

56

V.S.

2

bass

62

68

74

80

85

Waylon Jennings - Union mare Confederate Gray

mute gtr

♩ = 104,001457
chris@daisydots.freemove.co.uk

V.S.

23

25

27

29

31

33

35

37

39

41

43

45

47

49

51

53

55

57

59

61

V.S.

63

65

67

69

71

73

75

77

79

81

83

85

87

Waylon Jennings - Union mare Confederate Gray

string pa

♩ = 104,001457

2

9

17

25

33

41

49

57

65

73

V.S.

2

string pa

81

86

Waylon Jennings - Union mare Confederate Gray

strings

♩ = 104,001457

4

9

15

21

25

31

37

41

47

53

V.S.

2

strings

57

63

69

73

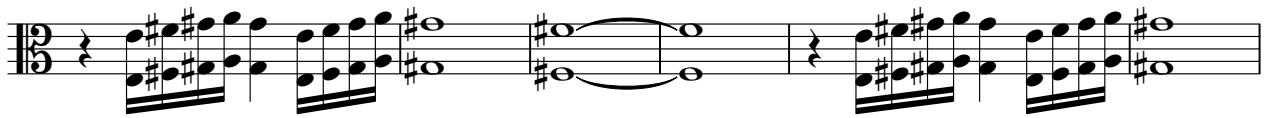

79

84

Waylon Jennings - Union mare Confederate Gray

brass

♩ = 104,001457
20

20

28

28

37

32

37

75

75

83

83