

Gordon Lightfoot - Carefree Highway

♩ = 165,999893

Percussion

Jazz Guitar

Kora

Fretless Electric Bass

Synth Strings

Viola

Sequence (c)1998 Crystal Cove Music BMI

1973,1974 Moose Music Ltd.
1973,1974 Moose Music Ltd.

5

Perc.

J. Gtr.

Kora

E. Bass

Syn. Str.

Syn. Str.

Vla.

10

Perc.

J. Gtr.

E. Bass

Syn. Str.

Syn. Str.

15

Perc.

J. Gtr.

E. Bass

Syn. Str.

Syn. Str.

20

Perc.

J. Gtr.

Kora

E. Bass

Syn. Str.

Syn. Str.

Vla.

25

Perc.

J. Gtr.

Kora

E. Bass

Syn. Str.

Vla.

30

Perc.

J. Gtr.

Kora

E. Bass

Syn. Str.

Syn. Str.

Vla.

34

Perc.

J. Gtr.

Kora

E. Bass

Syn. Str.

Syn. Str.

Vla.

39

Perc.

J. Gtr.

Kora

E. Bass

Syn. Str.

Vla.

44

Perc. J. Gtr. Kora E. Bass Syn. Str. Syn. Str. Vla.

49

Perc. J. Gtr. E. Bass Syn. Str. Syn. Str.

54

Perc.

J. Gtr.

E. Bass

Syn. Str.

Syn. Str.

58

Perc.

J. Gtr.

E. Bass

Syn. Str.

Syn. Str.

63

Perc. J. Gtr. Kora E. Bass Syn. Str. Vla.

68

Perc. J. Gtr. Kora E. Bass Syn. Str. Vla.

72

76

Perc.

J. Gtr.

Kora

E. Bass

Syn. Str.

Syn. Str.

Vla.

80

Perc.

J. Gtr.

Kora

E. Bass

Syn. Str.

Vla.

85

Perc.

J. Gtr.

Kora

E. Bass

Syn. Str.

Syn. Str.

Vla.

90

Perc.

J. Gtr.

E. Bass

Syn. Str.

Syn. Str.

94

Perc. J. Gtr. E. Bass Syn. Str. Syn. Str.

99

Perc. J. Gtr. E. Bass Syn. Str. Syn. Str.

104

Perc. J. Gtr. Kora E. Bass Syn. Str. Vla.

109

Perc. J. Gtr. Kora E. Bass Syn. Str. Vla.

113

118

Perc. J. Gtr. Kora E. Bass Syn. Str. Syn. Str. Vla.

123

Perc. J. Gtr. Kora E. Bass Syn. Str. Syn. Str. Vla.

128

Perc.

J. Gtr.

Kora

E. Bass

Syn. Str.

Vla.

132

Perc.

J. Gtr.

Kora

E. Bass

Syn. Str.

Vla.

136

141

Perc. J. Gtr. Kora E. Bass Syn. Str. Syn. Str. Vla.

145

Perc. J. Gtr. Kora E. Bass Syn. Str. Vla.

150

Perc. J. Gtr. Kora E. Bass Syn. Str. Vla.

155

Perc. J. Gtr. Kora E. Bass Syn. Str. Vla.

Percussion

Gordon Lightfoot - Carefree Highway

♩ = 165,999893

7

13

19

25

31

37

43

49

55

1973,1974 Moose Music Ltd.
1973,1974 Moose Music Ltd.

V.S.

60

66

72

77

83

88

93

99

105

110

Percussion

115

120

125

131

137

142

148

154

157

♩ = 165,999893

Sequence (c)1998 Crystal Cove Music BMI

1973,1974 Moose Music Ltd.
1973,1974 Moose Music Ltd.

V.S.

113

119

125

131

136

141

147

153

158

Gordon Lightfoot - Carefree Highway

Kora

♩ = 165,999893

16

23

31

40

47

69

78

87

109

115

1973,1974 Moose Music Ltd.
1973,1974 Moose Music Ltd.

121

Kora

130

138

147

155

Fretless Electric Bass

Gordon Lightfoot - Carefree Highway

♩ = 165,999893

9

17

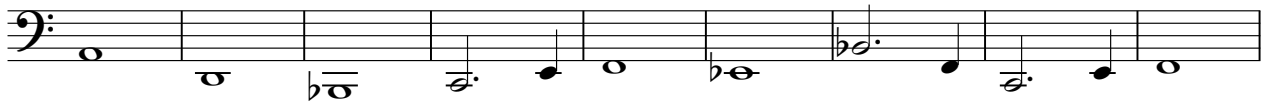

26

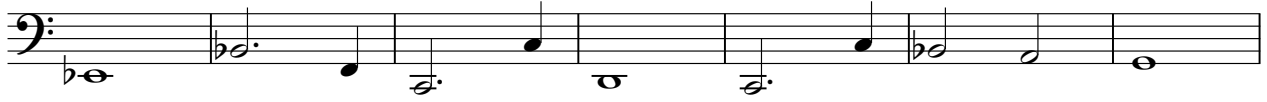

33

41

49

57

66

74

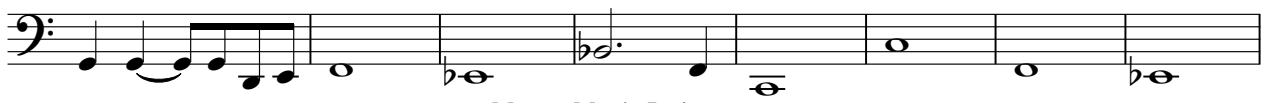

1973,1974 Moose Music Ltd.
1973,1974 Moose Music Ltd.

V.S.

82

90

98

107

115

123

131

138

146

154

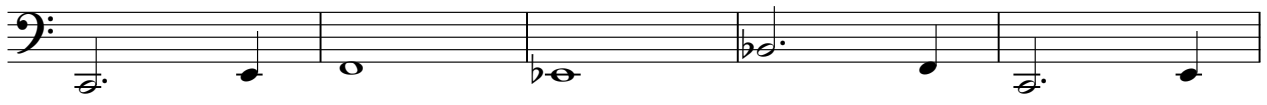

159

Synth Strings

Gordon Lightfoot - Carefree Highway

♩ = 165,999893

9

17

26

33

41

49

57

66

74

1973,1974 Moose Music Ltd.
1973,1974 Moose Music Ltd.

V.S.

Synth Strings

82

90

98

107

115

123

131

138

146

154

159

Gordon Lightfoot - Carefree Highway

Synth Strings

♩ = 165,999893

4

12

21

39

54

63

88

97

114

137

1973,1974 Moose Music Ltd.
1973,1974 Moose Music Ltd.

Viola

Gordon Lightfoot - Carefree Highway

♩ = 165,999893

1973,1974 Moose Music Ltd.
1973,1974 Moose Music Ltd.

2

Viola

121

130

139

148

156
