

# The Magic Mirror

♩ = 172,000595

Solo

F. H. Losey

Solo

6

♩ = 172,000595

Solo

Solo

13

Solo

Solo

18

Solo

Solo

24

Solo

Solo

30

Solo

Solo

37

Solo

Solo

43

Solo

Solo

49

Solo

Solo

56

Solo

Solo

62

Solo

Solo

68

Solo

Solo

74

Solo

Solo

79

Solo

Solo

84

Solo

Solo

90

Solo

Solo

96

Solo

Solo

♩ = 172,000595

103

Solo

Solo

110

Solo

Solo

117

Solo

Solo

124

Solo

Solo

131

Solo

Solo

138

Solo

Solo

144

Solo

Solo

151

Solo

Solo

157

Solo

Solo

163

Solo

Solo

170

Solo

Solo

177

Solo

Solo

184

Solo

Solo

191

Solo

Solo

$172,000/595$

198

Solo

Solo

204

Solo

Solo

209

Solo

Solo

215

Solo

Solo

220

Solo

Solo

226

Solo

Solo

233

Solo

Solo

237

Solo

Solo

# The Magic Mirror

Solo

♩ = 172,000595

7

14

20

26

33

41

47

54

61

V.S.

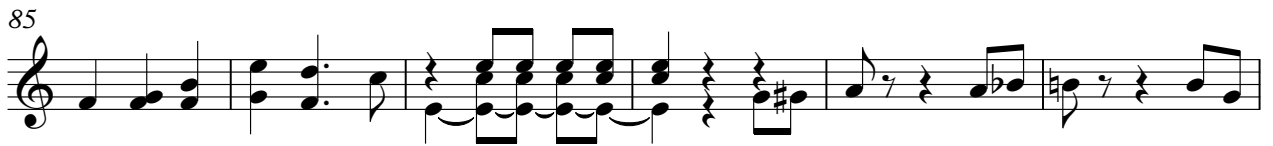
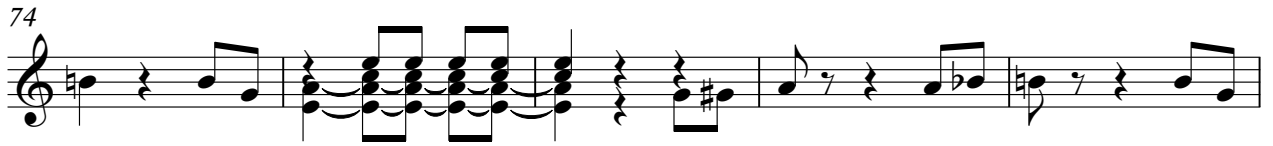

136

143

151

158

165

172

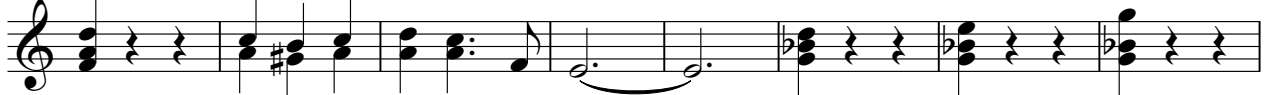

180

187

194

$\text{♩} = 172,000595$

202

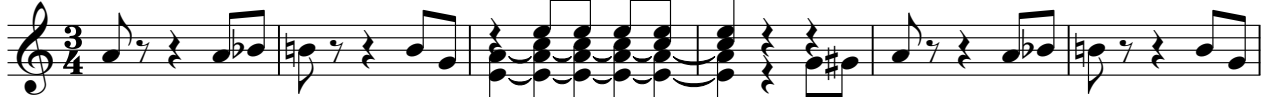

V.S.

208

214

220

227

234

# The Magic Mirror

Solo

♩ = 172,000595  
F. H. Losey

♩ = 172,0005

V.S.

76

83

90

97

104  $\bullet = 172,000595$

112

119

127

135

142

149

156

163

170

177

184

192

197

$\text{♩} = 172,000595$

202

209

216

223

230

236
