

Happy Chaps

♩ = 200,000000

Solo

F. H. Losey

Solo

6

Solo

Solo

11

Solo

Solo

16

Solo

Solo

21

Solo

Solo

26

Solo

Solo

31

Solo

Solo

36

Solo

Solo

41

Solo

Solo

46

Solo

Solo

51

Solo

Solo

56

Solo

Solo

61

Solo

Solo

66

Solo

♩ = 200,000000

Solo

71

Solo

Solo

76

Solo

Solo

81

Solo

Solo

86

Solo

Solo

91

Solo

Solo

96

Solo

Solo

101

Solo

Solo

106

Solo

Solo

111

Solo

Solo

116

Solo

Solo

121

Solo

Solo

126

Solo

Solo

131

Solo

Solo

136

Solo

Solo

141

Solo

Solo

145

Solo

Solo

Happy Chaps

Solo

♩ = 200,000000

6

12

18

24

29

35

41

47

53

V.S.

59

65

$\text{♩} = 200,000000$

71

76

81

86

91

97

103

109

114

119

125

130

136

142

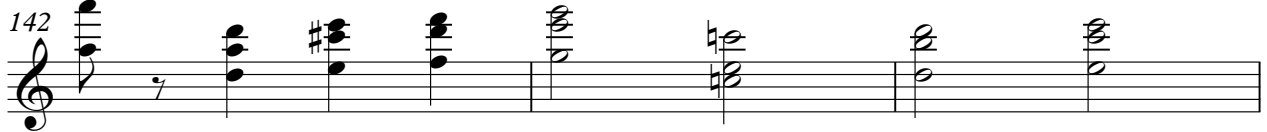

145

Happy Chaps

Solo

♩ = 200,000000
F. H. Losey

V.S.

62

68 $\text{♩} = 200,000000$

74

80

86

92

98

104

110

116

122

128

134

140

145
