

Web Pierce - Backstreet Affair

♩ = 120,000000

Drums

Vibes

Piano

Guitar

Bass

Lead Strings

Lead Harmony

♩ = 120,000000

Strings

Strings

4

Drums

Piano

Guitar

Bass

Lead Strings

Lead Harmony

Strings

Strings

7

Drums

Piano

Guitar

Bass

Lead Strings

Lead Harmony

10

Drums

Piano

Guitar

Bass

Lead Strings

Lead Harmony

13

Drums

Piano

Guitar

Bass

Lead Strings

Lead Harmony

17

Drums

Piano

Guitar

Bass

Lead Strings

Lead Harmony

21

Drums

Piano

Guitar

Bass

Lead Strings

Lead Harmony

Strings

Strings

24

Drums

Piano

Guitar

Bass

Lead Strings

Strings

Strings

27

Drums

Piano

Guitar

Bass

Lead Strings

Strings

Strings

30

Drums

Piano

Guitar

Bass

Lead Strings

Strings

Strings

33

Drums

Piano

Guitar

Bass

Lead Strings

Strings

Strings

36

Drums

Piano

Piano Lead

Guitar

Bass

Lead Strings

Strings

Strings

39

Drums

Piano

Piano Lead

Guitar

Bass

Strings

Strings

42

Drums

Piano

Piano Lead

Guitar

Bass

Strings

Strings

45

Drums

Piano

Piano Lead

Guitar

Bass

Strings

Strings

48

Drums

Piano

Piano Lead

Guitar

Bass

Strings

Strings

51

Drums

Piano

Piano Lead

Guitar

Bass

Strings

Strings

54

Drums

Vibes

Piano

Piano Lead

Guitar

Bass

Strings

Strings

57

Drums

Vibes

Piano

Guitar

Bass

60

Drums

Vibes

Piano

Guitar

Bass

63

Drums

Vibes

Piano

Guitar

Bass

66

Drums

Vibes

Piano

Guitar

Bass

69

Drums

Vibes

Piano

Guitar

Bass

Lead Strings

Strings

Strings

71

Drums

Piano

Bass

Lead Strings

Strings

Strings

Web Pierce - Backstreet Affair

Drums

♩ = 120,000000

5

8

11

14

17

20

23

26

29

V.S.

32

35

38

41

44

47

50

53

56

59

62

65

68

70

Vibes

Web Pierce - Backstreet Affair

♩ = 120,000000

53

57

61

65

68

Web Pierce - Backstreet Affair

Piano

♩ = 120,000000

2

3

6

3

5

3

3

8

3

11

3

14

3

3

17

3

3

V.S.

20

3

23

3

27

3

30

3

33

6

36

3

39

42

45

48

51

54

V.S.

57

60

63

66

69

Web Pierce - Backstreet Affair

Piano Lead

$\text{♩} = 120,000000$

37

41

44

47

50

53

18

18

Web Pierce - Backstreet Affair

Guitar

♩ = 120,000000

V.S.

42

46

50

54

58

62

66

69

2

Web Pierce - Backstreet Affair

Bass

♩ = 120,000000

2

7

13

20

26

31

36

41

46

51

3

3

V.S.

2

Bass

57

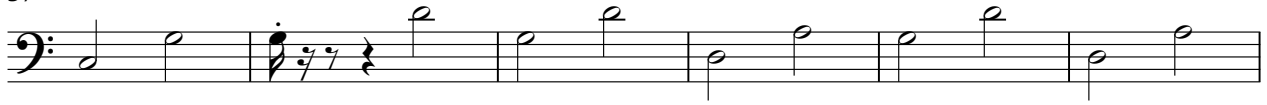

63

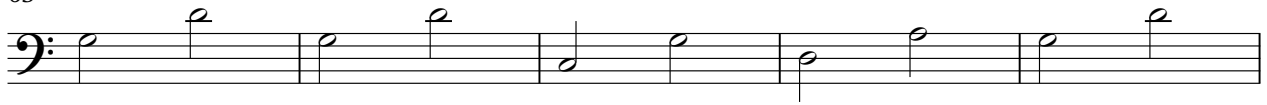

68

Web Pierce - Backstreet Affair

Lead Strings

♩ = 120,000000

6

12

18

24

31

37

30

70

Lead Harmony

Web Pierce - Backstreet Affair

♩ = 120,000000

7

12

17

21

Web Pierce - Backstreet Affair

Strings

♩ = 120,000000

2

7

16

28

32

37

42

47

52

55

14

Web Pierce - Backstreet Affair

Strings

♩ = 120,000000

2 16

23

29

34

39

44

49

54 14