

Europe - Carrie

♩ = 68,000229
DRUMS

Percussion

Electric Guitar DIST. GTR

Electric Guitar GUITAR SOLO

Electric Guitar GUITAR SOLO

Fretless Electric Bass BASSO

Pad 1 (New Age) FANTASIA

FX 4 (Atmosphere) ATMOSPHERE

FX 5 (Brightness) MELODIA

Solo PIANO

Solo CORO

Pad 1

FX 4

Solo

14

Perc.

Pad 1

FX 5

Solo

16

Perc.

E. Gtr.

E. Bass

Pad 1

FX 5

Solo

4

19

23

27

Perc.

E. Gtr.

E. Gtr.

E. Bass

Pad 1

FX 4

FX 5

Solo

31

Perc.

E. Gtr.

E. Gtr.

E. Bass

Pad 1

FX 4

FX 5

35

Perc.

E. Gtr.

E. Bass

Pad 1

FX 5

39

Perc.

E. Gtr.

E. Bass

Pad 1

FX 5

43

Perc.

E. Gtr.

E. Bass

Pad 1

FX 5

Solo

7

47

Perc.

E. Gtr.

E. Bass

Pad 1

FX 5

Solo

8

51

Perc.

E. Gtr.

E. Gtr.

E. Gtr.

E. Bass

Pad 1

FX 5

54

Perc.

E. Gtr.

E. Gtr.

E. Gtr.

E. Bass

Pad 1

57

Perc.

E. Gtr.

E. Gtr.

E. Gtr.

E. Bass

Pad 1

FX 5

60

Perc.

E. Gtr.

E. Gtr.

E. Bass

Pad 1

FX 5

Solo

10

63

67

Percussion

Europe - Carrie

♩ = 68,000229

DRUMS

12 2 3 6

18 3

22

26

30

34

38

42

46

50

V.S.

2

Percussion

54

58

62

65

69

72

Electric Guitar

Europe - Carrie

♩ = 68,000229
DIST. GTR **15**

21

27

32 **2**

37

43

50

56

63

70 ♩ = 67,000175

V.S.

Electric Guitar

Europe - Carrie

♩ = 68,000229
GUITAR SOLO

16 21 11

51

54

57

60

♩ = 67,500000

11

73

♩ = 45,000111 ♩ = 58,000156 ♩ = 57,500000

2 2

♩ = 68,000229
BASSO

15

21

27

32

37

42

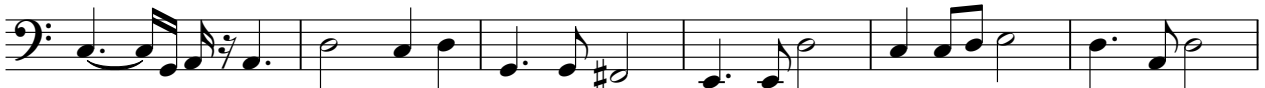

48

53

58

63

V.S.

Pad 1 (New Age)

Europe - Carrie

♩ = 68,000229
FANTASIA

3

4

5

7

10

12

13

14

15

V.S.

FX 5 (Brightness)

Europe - Carrie

♩ = 68,000229
MELODIA 7

V.S.

Solo

Europe - Carrie

♩ = 68,000229
PIANO

4

6

9

12

14

17

72

Solo

Europe - Carrie

♩ = 68,000229
CORO

16 3

23

28

11 3

45

50

11

65

69

2 4

♩ = 67,000111 11 ♩ = 58,000156 ♩ = 57,000156 ♩ = 57,000156