

# Europe - Final Countdown

♩ = 117,999901

The musical score is arranged in a multi-stem format with the following parts from top to bottom:

♩ = 117,999901

8

warmstrings

leadbrass

bass pedals

effect

12

organ

warmstrings

leadbrass

underbrass

bass pedals

effect

16

organ

warmstrings

leadbrass

underbrass

bass pedals

effect

o o o o

20

organ

warmstrings

leadbrass

underbrass

bass pedals

effect

o o o o

23

drums

organ

warmstrings

leadbrass

underbrass

bass pedals

effect

26

crash

hihats

drums

drive guitar  
T  
A  
B

slapbass

organ

warmstrings

leadbrass

underbrass

bass pedals

2 2 2 2 2 2 2 2 2 2 5 5 5 5 5 5 5 5

29

hihats

drums

drive guitar  
T  
A  
B

slapbass

warmstrings

leadbrass

2 2 2 2 2 2 2 2 2 0 0 0 0 0 0 0 0

31

hihats

drums

drive guitar

slapbass

warmstrings

leadbrass

33

hihats

drums

drive guitar

slapbass

warmstrings

leadbrass

35

crash

hihats

drums

drive guitar  
T  
A  
B  
2 2 2 2 2 2 4 4 4 4 4 4 0 0 0 0 0 0 0 0

slapbass

warmstrings

leadbass

37

crash

hihats

drums

drive guitar  
T  
A  
B  
4 4 4 4 4 4 4 4 4 4 4 4 4 4 4 4 2

slapbass

warmstrings

leadbass

40

hihats

drums

drive guitar

slapbass

warmstrings

whistle

43

crash

hihats

drums

vocals

drive guitar

slapbass

warmstrings

46

hihats  
drums  
vocals  
drive guitar  
slapbass  
warmstrings

49

crash  
hihats  
drums  
vocals  
drive guitar  
slapbass  
warmstrings

52

hihats  
drums  
vocals  
drive guitar  
slapbass  
warmstrings  
underbrass

54

hihats  
drums  
vocals  
drive guitar  
slapbass  
warmstrings  
leadbrass

56

hihats

drums

vocals

drive guitar  
TAB  
4 4 4 4 4 4 4 4 4 4 2 2 2 2 2 2

slapbass

warmstrings

leadbrass

underbrass

59

crash

hihats

drums

vocals

drive guitar  
TAB  
2 2 2 2 2 2 2 2 2 2 5 5 5 5 5 5 5 5 5

slapbass

warmstrings

leadbrass

61

hihats  
drums  
vocals  
drive guitar  
slapbass  
warmstrings  
leadbrass

63

hihats  
drums  
vocals  
drive guitar  
slapbass  
warmstrings  
leadbrass

65

crash

hihats

drums

vocals

drive guitar

slapbass

warmstrings

leadbass

65

66

67

2 2 2 2 2 2 2 2 2 2 0 0 0 0 0 0 0 0 0 2

68

hihats

drums

vocals

drive guitar

slapbass

warmstrings

68

69

70

2 2 2

71

crash

hihats

drums

vocals

drive guitar

slapbass

warmstrings

74

crash

hihats

drums

vocals

drive guitar

slapbass

warmstrings

77

hihats

drums

vocals

drive guitar

slapbass

warmstrings

leadbrass

underbrass

TAB: 0 0 0 0 0 0 4 4 4 4 4 4 | 2 2 2 2 2 2 0 0 0 0 0 0

79

hihats

drums

vocals

drive guitar

slapbass

warmstrings

leadbrass

TAB: 0 0 0 0 0 0 0 0 0 0 4 4 4 4 4 4 4 4 4 4 | 2 2 2 2 2

82

hihats  
drums  
vocals  
drive guitar  
slapbass  
warmstrings  
leadbrass  
underbrass

85

hihats  
drums  
vocals  
drive guitar  
slapbass  
warmstrings  
leadbrass

87

hihats  
drums  
vocals  
drive guitar  
slapbass  
warmstrings  
leadbrass

89

hihats  
drums  
vocals  
drive guitar  
slapbass  
warmstrings  
leadbrass

91

crash

hihats

drums

vocals

drive guitar

slapbass

warmstrings

leadbrass

93

crash

hihats

drums

vocals

drive guitar

slapbass

warmstrings

leadbrass

95

crash

hihats

drums

drive guitar

slapbass

warmstrings

leadbass

97

crash

hihats

drums

lead guitar

drive guitar

slapbass

warmstrings

98

hihats

drums

lead guitar

drive guitar

slapbass

warmstrings

99

crash

hihats

drums

lead guitar

drive guitar

slapbass

warmstrings

101

crash

hihats

drums

lead guitar

drive guitar

slapbass

warmstrings

103

hihats

drums

lead guitar

drive guitar

slapbass

warmstrings

105

crash

hihats

drums

lead guitar

drive guitar

slapbass

warmstrings

106

hihats

drums

lead guitar

drive guitar

slapbass

warmstrings

107

crash

hihats

drums

lead guitar

drive guitar

slapbass

warmstrings

109

crash

hihats

drums

lead guitar

drive guitar

slapbass

warmstrings

111

crash  
hihats  
drums  
lead guitar  
drive guitar  
slapbass  
warmstrings  
leadbrass

114

crash  
hihats  
drums  
drive guitar  
slapbass  
warmstrings  
leadbrass  
underbrass

117

crash

hihats

drums

drive guitar

slapbass

organ

warmstrings

leadbrass

underbrass

drive guitar TAB: 2 4 0 2 2 0

120

crash

hihats

drums

vocals

drive guitar

slapbass

organ

warmstrings

leadbrass

underbrass

The drive guitar part includes a tab: T A B 2 2 4 0 4 2 0 5 5 4

124

crash

hihats

drums

vocals

drive guitar

slapbass

organ

warmstrings

leadbrass

127

hihats

drums

vocals

drive guitar

slapbass

warmstrings

leadbrass

129

hihats  
drums  
vocals  
drive guitar  
slapbass  
warmstrings  
leadbass

131

hihats  
drums  
vocals  
drive guitar  
slapbass  
warmstrings  
leadbass

133

crash  
hihats  
drums  
vocals  
drive guitar  
slapbass  
warmstrings  
leadbrass

135

crash  
hihats  
drums  
vocals  
drive guitar  
slapbass  
warmstrings  
leadbrass

138

hihats

drums

vocals

drive guitar

slapbass

warmstrings

leadbass

140

hihats

drums

vocals

drive guitar

slapbass

warmstrings

leadbass

142

hihats

drums

vocals

drive guitar  
TAB  
5 5 5 5 5 5 5 5 5 5 | 2 2 2 2 2 2 2 2 2 2

slapbass

warmstrings

leadbass

144

crash

hihats

drums

vocals

drive guitar  
TAB  
0 0 0 0 0 0 0 0 0 0 | 2 2 2 2 2 2 4 4 4 4 4 4

slapbass

warmstrings

leadbass

146

crash

hihats

drums

vocals

drive guitar

slapbass

warmstrings

leadbrass

149

hihats

drums

vocals

drive guitar

slapbass

warmstrings

leadbrass

151

hihats

drums

vocals

drive guitar  
T  
A  
B

slapbass

warmstrings

leadbrass

153

hihats

drums

vocals

drive guitar  
T  
A  
B

slapbass

warmstrings

leadbrass

155

hihats  
drums  
vocals  
drive guitar  
slapbass  
warmstrings  
leadbrass

157

crash  
hihats  
drums  
vocals  
drive guitar  
slapbass  
warmstrings  
leadbrass

159

crash

hihats

drums

vocals

drive guitar

slapbass

warmstrings

leadbass

# Europe - Final Countdown

crash

♩ = 117,999901

26 7

38 3 5

51 8 7 5

74 16

96 2 3 2

108 3

117

124 7

136 9

148 9

# Europe - Final Countdown

hihats

♩ = 117,999901

**26**

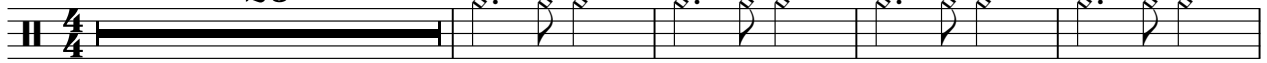

31

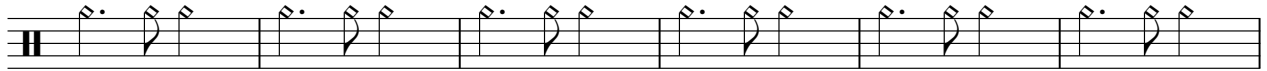

37

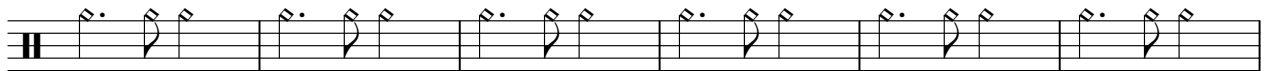

43

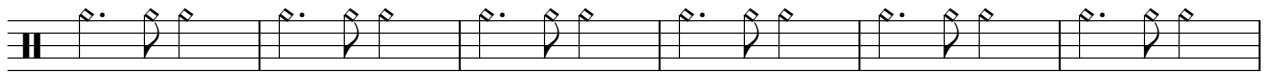

49

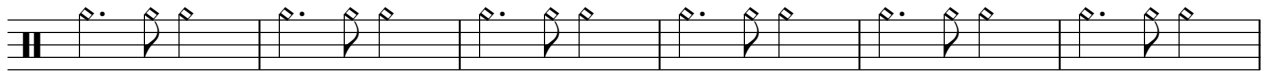

55

61

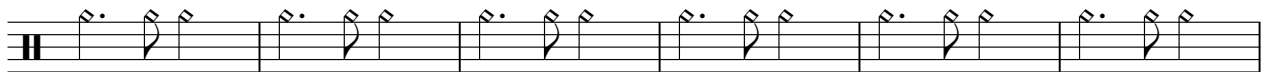

67

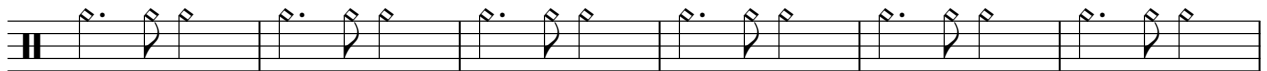

73

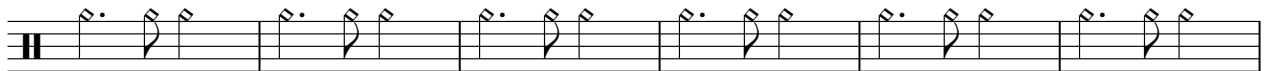

79

V.S.

2

hihats

85

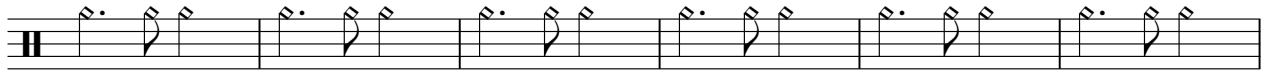

91

96

101

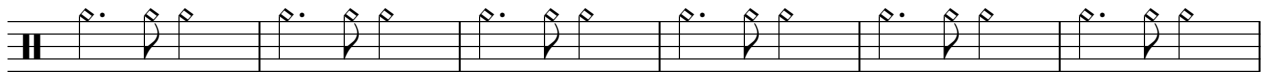

107

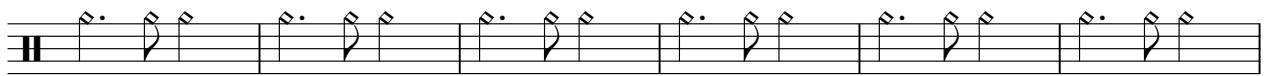

113

117

121

126

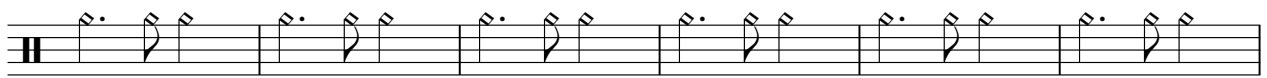

132

138

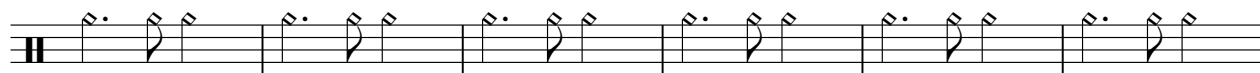

144

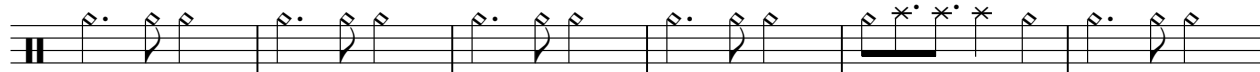

150

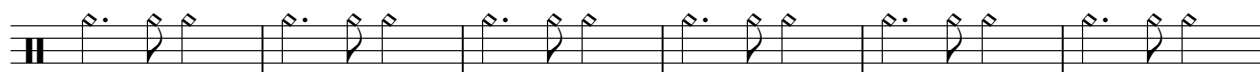

156

# Europe - Final Countdown

drums

♩ = 117,999901

**24**

27

31

35

39

43

47

51

55

59

V.S.

63

67

71

75

79

83

87

91

95

99

103

107

111

117

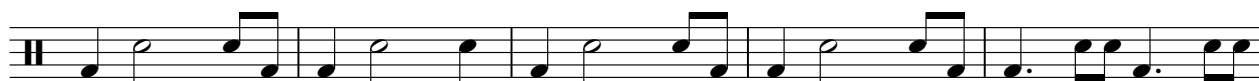

122

126

130

134

138

142

4

drums

146

150

154

157

# Europe - Final Countdown

vocals

♩ = 117,999901

42

46

50

55

60

67

71

75

79

83

2

2

3

3

3

3

90 27

122 2

129 2

136

141

147

152

156

# Europe - Final Countdown

lead guitar

$\text{♩} = 117,999901$

96

98

99

101

105

106

107

109

48

# Europe - Final Countdown

drive guitar

♩ = 117,999901

**26**

|   |   |   |   |   |   |   |   |   |   |   |   |   |   |   |   |   |   |   |   |
|---|---|---|---|---|---|---|---|---|---|---|---|---|---|---|---|---|---|---|---|
| E |   |   |   |   |   |   |   |   |   |   |   |   |   |   |   |   |   |   |   |
| B |   |   |   |   |   |   |   |   |   |   |   |   |   |   |   |   |   |   |   |
| G |   |   |   |   |   |   |   |   |   |   |   |   |   |   |   |   |   |   |   |
| D |   |   |   |   |   |   |   |   |   |   |   |   |   |   |   |   |   |   |   |
| A | 2 | 2 | 2 | 2 | 2 | 2 | 2 | 2 | 2 | 2 | 2 | 2 | 2 | 2 | 2 | 2 | 2 | 2 | 2 |
| E |   |   |   |   |   |   |   |   |   |   |   |   |   |   |   |   |   |   |   |
| A |   |   |   |   |   |   |   |   |   |   |   |   |   |   |   |   |   |   |   |

28

|   |   |   |   |   |   |   |   |   |   |   |   |   |   |   |   |   |   |   |   |
|---|---|---|---|---|---|---|---|---|---|---|---|---|---|---|---|---|---|---|---|
| T |   |   |   |   |   |   |   |   |   |   |   |   |   |   |   |   |   |   |   |
| A |   |   |   |   |   |   |   |   |   |   |   |   |   |   |   |   |   |   |   |
| B | 5 | 5 | 5 | 5 | 5 | 5 | 5 | 5 | 5 | 5 | 5 | 5 | 5 | 5 | 5 | 5 | 5 | 5 | 5 |

30

|   |   |   |   |   |   |   |   |   |   |   |   |   |   |   |   |   |   |   |   |
|---|---|---|---|---|---|---|---|---|---|---|---|---|---|---|---|---|---|---|---|
| T |   |   |   |   |   |   |   |   |   |   |   |   |   |   |   |   |   |   |   |
| A |   |   |   |   |   |   |   |   |   |   |   |   |   |   |   |   |   |   |   |
| B | 0 | 0 | 0 | 0 | 0 | 0 | 0 | 0 | 0 | 0 | 0 | 0 | 0 | 0 | 0 | 0 | 0 | 0 | 0 |

32

|   |   |   |   |   |   |   |   |   |   |   |   |   |   |   |   |   |   |   |   |
|---|---|---|---|---|---|---|---|---|---|---|---|---|---|---|---|---|---|---|---|
| T |   |   |   |   |   |   |   |   |   |   |   |   |   |   |   |   |   |   |   |
| A |   |   |   |   |   |   |   |   |   |   |   |   |   |   |   |   |   |   |   |
| B | 5 | 5 | 5 | 5 | 5 | 5 | 5 | 5 | 5 | 5 | 5 | 5 | 5 | 5 | 5 | 5 | 5 | 5 | 5 |

34

|   |   |   |   |   |   |   |   |   |   |   |   |   |   |   |   |   |   |   |   |
|---|---|---|---|---|---|---|---|---|---|---|---|---|---|---|---|---|---|---|---|
| T |   |   |   |   |   |   |   |   |   |   |   |   |   |   |   |   |   |   |   |
| A |   |   |   |   |   |   |   |   |   |   |   |   |   |   |   |   |   |   |   |
| B | 0 | 0 | 0 | 0 | 0 | 0 | 0 | 0 | 0 | 0 | 0 | 0 | 0 | 0 | 0 | 0 | 0 | 0 | 0 |

36

|   |   |   |   |   |   |   |   |   |   |   |   |   |   |   |   |   |   |   |   |
|---|---|---|---|---|---|---|---|---|---|---|---|---|---|---|---|---|---|---|---|
| T |   |   |   |   |   |   |   |   |   |   |   |   |   |   |   |   |   |   |   |
| A |   |   |   |   |   |   |   |   |   |   |   |   |   |   |   |   |   |   |   |
| B | 0 | 0 | 0 | 0 | 0 | 0 | 0 | 0 | 0 | 0 | 0 | 0 | 0 | 0 | 0 | 0 | 0 | 0 | 0 |

38

|   |   |   |   |   |   |   |   |   |   |   |   |   |   |   |   |   |   |   |   |
|---|---|---|---|---|---|---|---|---|---|---|---|---|---|---|---|---|---|---|---|
| T |   |   |   |   |   |   |   |   |   |   |   |   |   |   |   |   |   |   |   |
| A |   |   |   |   |   |   |   |   |   |   |   |   |   |   |   |   |   |   |   |
| B | 4 | 4 | 4 | 4 | 4 | 4 | 4 | 4 | 4 | 4 | 4 | 4 | 4 | 4 | 4 | 4 | 4 | 4 | 4 |

45

|   |   |   |   |   |   |   |   |   |   |   |   |   |   |   |   |   |   |   |   |
|---|---|---|---|---|---|---|---|---|---|---|---|---|---|---|---|---|---|---|---|
| T |   |   |   |   |   |   |   |   |   |   |   |   |   |   |   |   |   |   |   |
| A |   |   |   |   |   |   |   |   |   |   |   |   |   |   |   |   |   |   |   |
| B | 2 | 2 | 2 | 2 | 2 | 2 | 2 | 2 | 2 | 4 | 0 | 0 | 0 | 0 | 0 | 0 | 0 | 0 | 0 |

52

|   |   |   |   |   |   |   |   |   |   |   |   |   |   |   |   |   |   |   |   |
|---|---|---|---|---|---|---|---|---|---|---|---|---|---|---|---|---|---|---|---|
| T |   |   |   |   |   |   |   |   |   |   |   |   |   |   |   |   |   |   |   |
| A |   |   |   |   |   |   |   |   |   |   |   |   |   |   |   |   |   |   |   |
| B | 2 | 2 | 2 | 2 | 2 | 2 | 2 | 2 | 2 | 2 | 2 | 2 | 2 | 0 | 0 | 0 | 0 | 0 | 0 |

54

|   |   |   |   |   |   |   |   |   |   |   |   |   |   |   |   |   |   |   |   |
|---|---|---|---|---|---|---|---|---|---|---|---|---|---|---|---|---|---|---|---|
| T |   |   |   |   |   |   |   |   |   |   |   |   |   |   |   |   |   |   |   |
| A |   |   |   |   |   |   |   |   |   |   |   |   |   |   |   |   |   |   |   |
| B | 2 | 2 | 2 | 2 | 2 | 2 | 0 | 0 | 0 | 0 | 0 | 0 | 0 | 0 | 0 | 0 | 0 | 0 | 0 |

V.S.

2 56

drive guitar

|   |   |   |   |   |   |   |   |   |   |   |   |   |   |   |   |   |
|---|---|---|---|---|---|---|---|---|---|---|---|---|---|---|---|---|
| T |   |   |   |   |   |   |   |   |   |   |   |   |   |   |   |   |
| A |   |   |   |   |   |   |   |   |   |   |   |   |   |   |   |   |
| B | 4 | 4 | 4 | 4 | 4 | 4 | 4 | 4 | 4 | 4 | 2 | 2 | 2 | 2 | 2 | 2 |

59

|   |   |   |   |   |   |   |   |   |   |   |   |   |   |   |   |   |   |   |   |   |
|---|---|---|---|---|---|---|---|---|---|---|---|---|---|---|---|---|---|---|---|---|
| T |   |   |   |   |   |   |   |   |   |   |   |   |   |   |   |   |   |   |   |   |
| A |   |   |   |   |   |   |   |   |   |   |   |   |   |   |   |   |   |   |   |   |
| B | 2 | 2 | 2 | 2 | 2 | 2 | 2 | 2 | 2 | 2 | 2 | 5 | 5 | 5 | 5 | 5 | 5 | 5 | 5 | 5 |

61

|   |   |   |   |   |   |   |   |   |   |   |   |   |   |   |   |   |   |   |   |   |
|---|---|---|---|---|---|---|---|---|---|---|---|---|---|---|---|---|---|---|---|---|
| T |   |   |   |   |   |   |   |   |   |   |   |   |   |   |   |   |   |   |   |   |
| A |   |   |   |   |   |   |   |   |   |   |   |   |   |   |   |   |   |   |   |   |
| B | 2 | 2 | 2 | 2 | 2 | 2 | 2 | 2 | 2 | 2 | 2 | 0 | 0 | 0 | 0 | 0 | 0 | 0 | 0 | 0 |

63

|   |   |   |   |   |   |   |   |   |   |   |   |   |   |   |   |   |   |   |   |   |
|---|---|---|---|---|---|---|---|---|---|---|---|---|---|---|---|---|---|---|---|---|
| T |   |   |   |   |   |   |   |   |   |   |   |   |   |   |   |   |   |   |   |   |
| A |   |   |   |   |   |   |   |   |   |   |   |   |   |   |   |   |   |   |   |   |
| B | 2 | 2 | 2 | 2 | 2 | 2 | 2 | 2 | 2 | 2 | 2 | 5 | 5 | 5 | 5 | 5 | 5 | 5 | 5 | 5 |

65

|   |   |   |   |   |   |   |   |   |   |   |   |   |   |   |   |   |   |   |   |   |   |
|---|---|---|---|---|---|---|---|---|---|---|---|---|---|---|---|---|---|---|---|---|---|
| T |   |   |   |   |   |   |   |   |   |   |   |   |   |   |   |   |   |   |   |   |   |
| A |   |   |   |   |   |   |   |   |   |   |   |   |   |   |   |   |   |   |   |   |   |
| B | 2 | 2 | 2 | 2 | 2 | 2 | 2 | 2 | 2 | 2 | 0 | 0 | 0 | 0 | 0 | 0 | 0 | 0 | 0 | 2 | 2 |

69

|   |   |   |   |   |   |   |   |   |   |   |   |   |   |   |   |   |   |   |   |   |
|---|---|---|---|---|---|---|---|---|---|---|---|---|---|---|---|---|---|---|---|---|
| T |   |   |   |   |   |   |   |   |   |   |   |   |   |   |   |   |   |   |   |   |
| A |   |   |   |   |   |   |   |   |   |   |   |   |   |   |   |   |   |   |   |   |
| B | 2 | 2 | 2 | 2 | 2 | 2 | 2 | 4 | 0 | 0 | 0 | 0 | 0 | 0 | 0 | 0 | 0 | 0 | 0 | 0 |

76

|   |   |   |   |   |   |   |   |   |   |   |   |   |   |   |   |   |   |   |   |   |   |
|---|---|---|---|---|---|---|---|---|---|---|---|---|---|---|---|---|---|---|---|---|---|
| T |   |   |   |   |   |   |   |   |   |   |   |   |   |   |   |   |   |   |   |   |   |
| A |   |   |   |   |   |   |   |   |   |   |   |   |   |   |   |   |   |   |   |   |   |
| B | 2 | 2 | 2 | 2 | 2 | 2 | 2 | 2 | 2 | 0 | 0 | 0 | 0 | 0 | 0 | 4 | 4 | 4 | 4 | 4 | 4 |

78

|   |   |   |   |   |   |   |   |   |   |   |   |   |   |   |   |   |   |   |   |   |
|---|---|---|---|---|---|---|---|---|---|---|---|---|---|---|---|---|---|---|---|---|
| T |   |   |   |   |   |   |   |   |   |   |   |   |   |   |   |   |   |   |   |   |
| A |   |   |   |   |   |   |   |   |   |   |   |   |   |   |   |   |   |   |   |   |
| B | 2 | 2 | 2 | 2 | 2 | 2 | 0 | 0 | 0 | 0 | 0 | 0 | 0 | 0 | 0 | 0 | 0 | 0 | 0 | 0 |

80

|   |   |   |   |   |   |   |   |   |   |   |   |   |   |   |   |   |   |   |   |   |
|---|---|---|---|---|---|---|---|---|---|---|---|---|---|---|---|---|---|---|---|---|
| T |   |   |   |   |   |   |   |   |   |   |   |   |   |   |   |   |   |   |   |   |
| A |   |   |   |   |   |   |   |   |   |   |   |   |   |   |   |   |   |   |   |   |
| B | 4 | 4 | 4 | 4 | 4 | 4 | 4 | 4 | 4 | 4 | 2 | 2 | 2 | 2 | 2 | 2 | 2 | 2 | 2 | 2 |

83

|   |   |   |   |   |   |   |   |   |   |   |   |   |   |   |   |   |   |   |   |   |
|---|---|---|---|---|---|---|---|---|---|---|---|---|---|---|---|---|---|---|---|---|
| T |   |   |   |   |   |   |   |   |   |   |   |   |   |   |   |   |   |   |   |   |
| A |   |   |   |   |   |   |   |   |   |   |   |   |   |   |   |   |   |   |   |   |
| B | 2 | 2 | 2 | 2 | 2 | 2 | 2 | 2 | 2 | 2 | 5 | 5 | 5 | 5 | 5 | 5 | 5 | 5 | 5 | 5 |

|   |                 |                 |
|---|-----------------|-----------------|
| T |                 |                 |
| A |                 |                 |
| B | 2 2 2 2 2 2 2 2 | 0 0 0 0 0 0 0 0 |

87

|   |                 |                 |
|---|-----------------|-----------------|
| T |                 |                 |
| A |                 |                 |
| B | 2 2 2 2 2 2 2 2 | 5 5 5 5 5 5 5 5 |

89

|   |                 |                 |
|---|-----------------|-----------------|
| T |                 |                 |
| A |                 |                 |
| B | 2 2 2 2 2 2 2 2 | 0 0 0 0 0 0 0 0 |

91

|   |                     |                     |
|---|---------------------|---------------------|
| T |                     |                     |
| A |                     |                     |
| B | 2 2 2 2 2 2 4 4 4 4 | 0 0 0 0 0 0 0 0 0 0 |

93

|   |                 |                 |     |
|---|-----------------|-----------------|-----|
| T |                 |                 |     |
| A |                 |                 |     |
| B | 4 4 4 4 4 4 4 4 | 4 4 4 4 4 4 4 4 | 2 2 |

97

|   |                 |                 |
|---|-----------------|-----------------|
| T |                 |                 |
| A |                 |                 |
| B | 2 2 2 2 2 2 2 2 | 0 0 0 0 0 0 0 0 |

99

|   |                 |                     |
|---|-----------------|---------------------|
| T |                 |                     |
| A | 0 0 0 0 0 0 0 0 |                     |
| B |                 | 3 3 3 3 3 3 2 2 2 2 |

101

|   |                 |                 |
|---|-----------------|-----------------|
| T |                 |                 |
| A |                 |                 |
| B | 0 0 0 0 0 0 0 0 | 0 0 0 0 0 0 0 0 |

103

|   |                 |                 |
|---|-----------------|-----------------|
| T |                 |                 |
| A |                 |                 |
| B | 2 2 2 2 2 2 2 2 | 2 2 2 2 2 2 2 2 |

105

|   |                 |                 |
|---|-----------------|-----------------|
| T |                 |                 |
| A |                 |                 |
| B | 2 2 2 2 2 2 2 2 | 0 0 0 0 0 0 0 0 |

V.S.

4 107

drive guitar

|   |   |                     |
|---|---|---------------------|
| T |   |                     |
| A | 0 | 0 0 0 0             |
| B | 0 | 0 0 0 0             |
|   |   | 0 0 0 0             |
|   |   | 0                   |
|   |   | 3 3 3 3 3 3 2 2 2 2 |

109

|   |   |                 |
|---|---|-----------------|
| T |   |                 |
| A |   |                 |
| B | 0 | 0 0 0 0         |
|   |   | 0 0 0 0         |
|   |   | 0 0 0 0         |
|   |   | 0               |
|   |   | 0 0 0 0 0 0 0 0 |

111

|   |   |                   |
|---|---|-------------------|
| T |   |                   |
| A |   |                   |
| B | 2 | 2 2 2 2           |
|   |   | 2 2 2 2           |
|   |   | 2                 |
|   |   | 4 4 4 4 4 4 4 4 4 |
|   |   | 2 4               |

114

|   |   |   |   |   |
|---|---|---|---|---|
| T |   |   |   |   |
| A | 0 |   | 0 | 2 |
| B |   | 2 |   |   |
|   |   |   | 0 | 2 |
|   |   |   |   | 4 |
|   |   |   |   | 0 |

119

|   |   |   |   |   |       |
|---|---|---|---|---|-------|
| T |   |   |   |   |       |
| A |   |   |   |   |       |
| B | 2 | 2 | 0 | 2 |       |
|   |   |   |   |   |       |
|   |   |   | 2 | 4 | 0     |
|   |   |   |   |   | 4 2 0 |
|   |   |   |   |   | 5 5 4 |
|   |   |   |   |   | 4     |

125

|   |   |                   |
|---|---|-------------------|
| T |   |                   |
| A |   |                   |
| B | 2 | 2 2 2 2           |
|   |   | 2 2 2 2           |
|   |   | 2                 |
|   |   | 5 5 5 5 5 5 5 5 5 |

127

|   |   |                   |
|---|---|-------------------|
| T |   |                   |
| A |   |                   |
| B | 2 | 2 2 2 2           |
|   |   | 2 2 2 2           |
|   |   | 2                 |
|   |   | 0 0 0 0 0 0 0 0 0 |

129

|   |   |                   |
|---|---|-------------------|
| T |   |                   |
| A |   |                   |
| B | 2 | 2 2 2 2           |
|   |   | 2 2 2 2           |
|   |   | 2                 |
|   |   | 5 5 5 5 5 5 5 5 5 |

131

|   |   |                   |
|---|---|-------------------|
| T |   |                   |
| A |   |                   |
| B | 2 | 2 2 2 2           |
|   |   | 2 2 2 2           |
|   |   | 2                 |
|   |   | 0 0 0 0 0 0 0 0 0 |

133

|   |   |                   |
|---|---|-------------------|
| T |   |                   |
| A |   |                   |
| B | 2 | 2 2 2 2           |
|   |   | 2 2 4             |
|   |   | 4 4 4 4 4         |
|   |   | 0 0 0 0 0 0 0 0 0 |
|   |   | 0 0 0 0 0 0       |

|   |                       |  |                     |
|---|-----------------------|--|---------------------|
| T |                       |  |                     |
| A |                       |  |                     |
| B | 4 4 4 4 4 4 4 4 4 4 4 |  | 2 2 2 2 2 2 2 2 2 2 |

138

|   |                     |  |                     |
|---|---------------------|--|---------------------|
| T |                     |  |                     |
| A |                     |  |                     |
| B | 5 5 5 5 5 5 5 5 5 5 |  | 2 2 2 2 2 2 2 2 2 2 |

140

|   |                     |  |                     |
|---|---------------------|--|---------------------|
| T |                     |  |                     |
| A |                     |  |                     |
| B | 0 0 0 0 0 0 0 0 0 0 |  | 2 2 2 2 2 2 2 2 2 2 |

142

|   |                     |  |                     |
|---|---------------------|--|---------------------|
| T |                     |  |                     |
| A |                     |  |                     |
| B | 5 5 5 5 5 5 5 5 5 5 |  | 2 2 2 2 2 2 2 2 2 2 |

144

|   |                     |  |                     |
|---|---------------------|--|---------------------|
| T |                     |  |                     |
| A |                     |  |                     |
| B | 0 0 0 0 0 0 0 0 0 0 |  | 2 2 2 2 2 2 4 4 4 4 |

146

|   |                     |  |                     |
|---|---------------------|--|---------------------|
| T |                     |  |                     |
| A |                     |  |                     |
| B | 0 0 0 0 0 0 0 0 0 0 |  | 4 4 4 4 4 4 4 4 4 4 |

149

|   |                     |  |                     |
|---|---------------------|--|---------------------|
| T |                     |  |                     |
| A |                     |  |                     |
| B | 2 2 2 2 2 2 2 2 2 2 |  | 5 5 5 5 5 5 5 5 5 5 |

151

|   |                     |  |                     |
|---|---------------------|--|---------------------|
| T |                     |  |                     |
| A |                     |  |                     |
| B | 2 2 2 2 2 2 2 2 2 2 |  | 0 0 0 0 0 0 0 0 0 0 |

153

|   |                     |  |                     |
|---|---------------------|--|---------------------|
| T |                     |  |                     |
| A |                     |  |                     |
| B | 2 2 2 2 2 2 2 2 2 2 |  | 5 5 5 5 5 5 5 5 5 5 |

155

|   |                     |  |                     |
|---|---------------------|--|---------------------|
| T |                     |  |                     |
| A |                     |  |                     |
| B | 2 2 2 2 2 2 2 2 2 2 |  | 0 0 0 0 0 0 0 0 0 0 |

V.S.

6 157

### drive guitar

|   |   |   |   |   |   |   |   |   |   |   |   |   |   |   |   |   |   |   |   |   |   |   |
|---|---|---|---|---|---|---|---|---|---|---|---|---|---|---|---|---|---|---|---|---|---|---|
| T |   |   |   |   |   |   |   |   |   |   |   |   |   |   |   |   |   |   |   |   |   |   |
| A |   |   |   |   |   |   |   |   |   |   |   |   |   |   |   |   |   |   |   |   |   |   |
| B | 2 | 2 | 2 | 2 | 2 | 2 | 4 | 4 | 4 | 4 | 4 | 4 | 4 | 0 | 0 | 0 | 0 | 0 | 0 | 0 | 0 | 0 |

159

|   |   |   |   |   |   |   |   |   |   |   |   |   |   |   |   |   |   |   |   |   |   |   |
|---|---|---|---|---|---|---|---|---|---|---|---|---|---|---|---|---|---|---|---|---|---|---|
| T |   |   |   |   |   |   |   |   |   |   |   |   |   |   |   |   |   |   |   |   |   |   |
| A |   |   |   |   |   |   |   |   |   |   |   |   |   |   |   |   |   |   |   |   |   |   |
| B | 4 | 4 | 4 | 4 | 4 | 4 | 4 | 4 | 4 | 4 | 4 | 4 | 4 | 4 | 4 | 4 | 4 | 4 | 4 | 4 | 4 | 4 |

# Europe - Final Countdown

slapbass

♩ = 117,999901

**26**

29

32

35

38

41

44

47

50

53

V.S.

56

60

63

66

69

72

75

78

82

86

89

92

95

98

101

104

107

110

114

119

V.S.

125

128

131

134

138

141

144

147

151

154

157

159

# Europe - Final Countdown

organ

♩ = 117,999901

**14**

**21**

**27**

**90**

**121**

**36**

# Europe - Final Countdown

warmstrings

♩ = 117,999901

**6**

14

22

30

39

48

56

63

72

80

V.S.

♩ = 117,999901

**6**

10

14

18

22

26

30

34

37

**15**

54

59

63

67

**10**

81

85

89

93

**16**

113

117

121

126

130

134

139

143

147

152

156

underbrass

Europe - Final Countdown

♩ = 117,999901

2 7

15

21

26

26 5 18

77

5 32 2 3

118

40

# Europe - Final Countdown

bass pedals

♩ = 117,999901

2

10

18

24

134

whistle

# Europe - Final Countdown

♩ = 117,999901

**39**

42

**118**

effect

# Europe - Final Countdown

♩ = 117,999901

||  $\frac{4}{4}$  - | | | | | | | | |

○ ○ ○ ○ ○ ○ ○ ○ ○

10

|| | | | | | | | |

○ ○ ○ ○ ○ ○ ○ ○ ○

19

|| | | | | | | **136** ||