

Erasure - A Little Respect

0.0"
1.1,00
A Little Respect (Erasure) Sequenced by John J Holden

♩ = 114,000168

2

Bass Drum

Snare

Pad 3 (polysynth)

Bright Acoustic Piano

4

Bass Drum

Snare

Lead - Square Wave

Pad 3 (polysynth)

Bright Acoustic Piano

5

Bass Drum

Snare

Electric Guitar (clean)

Synth Bass 1

Lead - Square Wave

Pad 3 (polysynth)

Bright Acoustic Piano

6

Bass Drum

Snare

Electric Guitar (clean)

Synth Bass 1

Lead - Square Wave

Pad 3 (polysynth)

Bright Acoustic Piano

7

Bass Drum

Snare

Electric Guitar (clean)

Synth Bass 1

Lead - Square Wave

Pad 3 (polysynth)

Bright Acoustic Piano

8

Bass Drum

Snare

Electric Guitar (clean)

Synth Bass 1

Lead - Square Wave

Pad 3 (polysynth)

Bright Acoustic Piano

9

Bass Drum

Snare

Electric Guitar (clean)

Synth Bass 1

Lead - Square Wave

Pad 3 (polysynth)

Bright Acoustic Piano

10

Bass Drum

Snare

Electric Guitar (clean)

Synth Bass 1

Lead - Square Wave

Pad 3 (polysynth)

Bright Acoustic Piano

11

Bass Drum

Snare

Electric Guitar (clean)

Synth Bass 1

Lead - Square Wave

Pad 3 (polysynth)

Bright Acoustic Piano

12

Bass Drum

Snare

Electric Guitar (clean)

Synth Bass 1

Lead - Square Wave

Pad 3 (polysynth)

Bright Acoustic Piano

13

Bass Drum

Snare

Electric Guitar (clean)

Synth Brass 2

Synth Bass 1

Lead - Square Wave

Pad 3 (polysynth)

Bright Acoustic Piano

14

Bass Drum

Snare

Electric Guitar (clean)

Synth Brass 2

Synth Bass 1

Lead - Square Wave

Pad 3 (polysynth)

Bright Acoustic Piano

15

Bass Drum

Snare

Electric Guitar (clean)

Synth Brass 2

Synth Bass 1

Lead - Square Wave

Pad 3 (polysynth)

Bright Acoustic Piano

16

Bass Drum

Snare

Electric Guitar (clean)

Synth Brass 2

Synth Bass 1

Lead - Square Wave

Pad 3 (polysynth)

Bright Acoustic Piano

17

Bass Drum

Snare

Electric Guitar (clean)

Synth Brass 2

Synth Bass 1

Lead - Square Wave

Pad 3 (polysynth)

Bright Acoustic Piano

18

Bass Drum

Snare

Electric Guitar (clean)

Synth Brass 2

Synth Bass 1

Lead - Square Wave

Pad 3 (polysynth)

Bright Acoustic Piano

- Electric Guitar (clean):** A series of chords and arpeggios, including a prominent chord with a long note in the middle.
- Pad 3 (polysynth):** A complex polysynth pad with multiple layers of notes and a tremolo effect.
- Bright Acoustic Piano:** A complex polysynth pad with multiple layers of notes and a tremolo effect.

19

Bass Drum

Snare

Electric Guitar (clean)

Synth Brass 2

Synth Bass 1

Lead - Square Wave

Pad 3 (polysynth)

Bright Acoustic Piano

20

Bass Drum

Snare

Electric Guitar (clean)

Synth Brass 2

Synth Bass 1

Lead - Square Wave

Pad 3 (polysynth)

Bright Acoustic Piano

21

Bass Drum

Snare

Electric Guitar (clean)

Synth Brass 2

Synth Bass 1

Lead - Square Wave

Pad 1 (new age)

Pad 3 (polysynth)

Bright Acoustic Piano

22

Bass Drum

Snare

Electric Guitar (clean)

Synth Brass 2

Synth Bass 1

Lead - Square Wave

Pad 1 (new age)

Pad 3 (polysynth)

Bright Acoustic Piano

23

Bass Drum

Snare

Electric Guitar (clean)

Synth Brass 2

Synth Bass 1

Lead - Square Wave

Pad 1 (new age)

Pad 3 (polysynth)

Bright Acoustic Piano

24

Bass Drum

Snare

Electric Guitar (clean)

Synth Brass 2

Synth Bass 1

Lead - Square Wave

Pad 1 (new age)

Pad 3 (polysynth)

Bright Acoustic Piano

25

Bass Drum

Snare

Electric Guitar (clean)

Synth Brass 2

Synth Bass 1

Lead - Square Wave

Pad 1 (new age)

Pad 3 (polysynth)

Bright Acoustic Piano

26

Bass Drum

Snare

Electric Guitar (clean)

Synth Brass 2

Synth Bass 1

Lead - Square Wave

Pad 1 (new age)

Pad 3 (polysynth)

Bright Acoustic Piano

- Electric Guitar (clean):** A sequence of chords and single notes, including some with slurs.
- Lead - Square Wave:** A melodic line with a square wave timbre.
- Pad 1 (new age):** A melodic line with a soft, new-age timbre.
- Pad 3 (polysynth):** A complex, layered pad texture.
- Bright Acoustic Piano:** A complex, layered pad texture.

27

Bass Drum

Snare

Electric Guitar (clean)

Synth Brass 2

Synth Bass 1

Lead - Square Wave

Pad 1 (new age)

Pad 3 (polysynth)

Bright Acoustic Piano

- Electric Guitar (clean):** A sequence of chords, including triads and dyads, with a slash indicating a change in the final chord.
- Synth Brass 2:** A single sustained chord.
- Pad 1 (new age):** A melodic line with a long sustain line.
- Pad 3 (polysynth):** A complex rhythmic pattern of chords with a slash.
- Bright Acoustic Piano:** A complex rhythmic pattern of chords with a slash.

28

Bass Drum

Fill In

Snare

Electric Guitar (clean)

Synth Brass 2

Synth Bass 1

Lead - Square Wave

Pad 1 (new age)

Pad 3 (polysynth)

Bright Acoustic Piano

29

30

Bass Drum

Snare

Hat

Electric Guitar (clean)

Fretless Bass

Synth Brass 2

Synth Bass 1

Pad 1 (new age)

Pad 3 (polysynth)

Bright Acoustic Piano

31

- Snare:** A snare drum hit on the first beat, followed by a snare drum hit on the third beat.
- Electric Guitar (clean):** A clean electric guitar part playing a series of chords in a descending sequence.
- Fretless Bass:** A fretless bass part playing a single note on the first beat.
- Pad 1 (new age):** A new age pad part playing a series of notes in a descending sequence.
- Pad 3 (polysynth):** A polysynth pad part playing a series of chords in a descending sequence.
- Bright Acoustic Piano:** A bright acoustic piano part playing a series of chords in a descending sequence.

32

The musical score for tracks 32 and 33 is arranged in a multi-stem format. The tracks are as follows:

- Fill In:** Remains silent until the end of track 32, where it plays a short melodic sequence.
- Snare:** Provides a sparse rhythmic accompaniment with occasional accents.
- Electric Guitar (clean):** Plays a complex, arpeggiated chordal pattern.
- Fretless Bass:** Plays a sustained low-frequency note.
- Lead - Square Wave:** Features a melodic line with a square-wave timbre.
- Pad 1 (new age):** Plays a simple, flowing melodic line.
- Pad 3 (polysynth):** Provides a dense, rhythmic accompaniment with chords.
- Bright Acoustic Piano:** Provides a rhythmic accompaniment with chords.

33

34

Bass Drum

Snare

Hat

Electric Guitar (clean)

Fretless Bass

Synth Bass 1

Lead - Square Wave

Pad 1 (new age)

Pad 3 (polysynth)

Bright Acoustic Piano

35

- Electric Guitar (clean):** A melodic line with chords and single notes, primarily in the upper register.
- Fretless Bass:** A single low note, likely the root of the chord.
- Pad 3 (polysynth):** A complex, layered texture of chords and notes, often used for atmospheric effects.
- Bright Acoustic Piano:** A rhythmic accompaniment of chords and notes, similar to the polysynth part.

36

- Pad 3 (polysynth):** A rhythmic line of chords with a polysynth timbre.
- Bright Acoustic Piano:** A rhythmic line of chords with a bright acoustic piano timbre.

37

38

39

40

Bass Drum

Fill In

Snare

Hat

Electric Guitar (clean)

Fretless Bass

Synth Bass 1

Lead - Square Wave

Pad 1 (new age)

Pad 3 (polysynth)

Bright Acoustic Piano

41

- Fill In:** A single double bar line.
- Electric Guitar (clean):** A series of chords, primarily triads and dyads, with some sustained notes.

42

Bass Drum

Snare

Hat

Electric Guitar (clean)

Fretless Bass

Synth Brass 2

Synth Bass 1

Lead - Square Wave

Pad 1 (new age)

Pad 3 (polysynth)

Bright Acoustic Piano

43

- Lead - Square Wave:** A melodic line with a square wave sound.
- Pad 1 (new age):** A melodic line with a new age pad sound.
- Pad 3 (polysynth):** A rhythmic line of chords with a polysynth sound.
- Bright Acoustic Piano:** A rhythmic line of chords with a bright acoustic piano sound.

44

Bass Drum

Snare

Hat

Electric Guitar (clean)

Fretless Bass

Synth Brass 2

Synth Bass 1

Lead - Square Wave

Pad 1 (new age)

Pad 3 (polysynth)

Bright Acoustic Piano

Detailed description of the musical score: The score is for measures 44 and 45. The drum kit consists of a Bass Drum with a steady quarter-note pulse, a Snare with a backbeat on measures 44 and 45, and a Hat with a rhythmic pattern of eighth notes. The Electric Guitar (clean) plays a complex chordal texture with many notes per measure. The Fretless Bass plays a single low note. Synth Brass 2 plays a sustained chord. Synth Bass 1 plays a rhythmic eighth-note pattern. Lead - Square Wave plays a melodic line starting in measure 45. Pad 1 (new age) plays a simple melodic line. Pad 3 (polysynth) and Bright Acoustic Piano play a complex, multi-layered accompaniment of chords and arpeggios.

45

Bass Drum

Snare

Hat

Electric Guitar (clean)

Fretless Bass

Synth Brass 2

Synth Bass 1

Lead - Square Wave

Pad 1 (new age)

Pad 3 (polysynth)

Bright Acoustic Piano

46

- Electric Guitar (clean):** A series of chords and notes, including a sustained chord in the middle.
- Lead - Square Wave:** A melodic line with a sustained note in the middle.
- Pad 3 (polysynth):** A rhythmic pattern of chords with a slash through the stem.
- Bright Acoustic Piano:** A rhythmic pattern of chords with a slash through the stem.

47

- Electric Guitar (clean):** A melodic line with chords and a final chord with a slash.
- Fretless Bass:** A single low note.
- Synth Brass 2:** A long, sustained note.
- Pad 1 (new age):** A melodic line with a new age sound.
- Pad 3 (polysynth):** A complex polysynth texture.
- Bright Acoustic Piano:** A complex polysynth texture.

48

Bass Drum

Fill In

Snare

Hat

Electric Guitar (clean)

Fretless Bass

Synth Brass 2

Synth Bass 1

Lead - Square Wave

Pad 1 (new age)

Pad 3 (polysynth)

Bright Acoustic Piano

49

- Fill In:** A double bar line.
- Snare:** A quarter rest, followed by a snare note on the second line, and a quarter rest.

50

- Electric Guitar (clean):** A melodic line with chords and single notes.
- Synth Brass 2:** A melodic line with a brass sound.
- Synth Bass 1:** A rhythmic line with a bass sound.
- Lead - Square Wave:** A melodic line with a square wave sound.
- Pad 1 (new age):** A melodic line with a new age sound.
- Pad 3 (polysynth):** A rhythmic line with a polysynth sound.
- Bright Acoustic Piano:** A rhythmic line with a bright acoustic piano sound.

51

- Fretless Bass:** A single sustained note.
- Synth Brass 2:** A long, sustained note.
- Lead - Square Wave:** A melodic line with a square wave timbre.
- Pad 1 (new age):** A sparse melodic line with a new age timbre.
- Pad 3 (polysynth):** A rhythmic accompaniment of chords with a polysynth timbre.
- Bright Acoustic Piano:** A rhythmic accompaniment of chords with a bright acoustic piano timbre.

52

Bass Drum

Snare

Hat

Electric Guitar (clean)

Fretless Bass

Synth Brass 2

Synth Bass 1

Lead - Square Wave

Pad 1 (new age)

Pad 3 (polysynth)

Bright Acoustic Piano

53

- Electric Guitar (clean):** A series of chords, primarily triads and dyads, played in a rhythmic pattern.
- Synth Brass 2:** A sustained, low-frequency synth brass sound.
- Lead - Square Wave:** A sustained, high-frequency square wave sound.
- Pad 1 (new age):** A melodic line with a slight downward curve.
- Pad 3 (polysynth):** A complex polysynth texture with multiple voices.
- Bright Acoustic Piano:** A complex polysynth texture with multiple voices.

54

Bass Drum

Snare

Hat

Electric Guitar (clean)

Fretless Bass

Synth Brass 2

Synth Bass 1

Lead - Square Wave

Pad 1 (new age)

Pad 3 (polysynth)

Bright Acoustic Piano

55

Bass Drum

Snare

Hat

Electric Guitar (clean)

Fretless Bass

Synth Brass 2

Synth Bass 1

Lead - Square Wave

Pad 1 (new age)

Pad 3 (polysynth)

Bright Acoustic Piano

56

- Electric Guitar (clean):** A series of chords, primarily triads and dyads, with some grace notes.
- Fretless Bass:** A simple bass line with two notes.
- Lead - Square Wave:** A melodic line with a square wave timbre, featuring a grace note.
- Pad 1 (new age):** A melodic line with a sustained, atmospheric quality.
- Pad 3 (polysynth):** A complex, multi-layered pad texture.
- Bright Acoustic Piano:** A complex, multi-layered pad texture similar to Pad 3.

57

Bass Drum: Four quarter notes on a single line.

Fill In: A single bar with a double bar line.

Snare: A quarter rest, followed by a quarter note with a cross, and a quarter rest.

Hat: A quarter rest, followed by a quarter note, a half note with a slur, and a quarter note.

Electric Guitar (clean): A series of chords in the treble clef, including triads and dyads.

Fretless Bass: A single whole note in the bass clef.

Synth Brass 2: A single whole note in the treble clef.

Synth Bass 1: A rhythmic pattern in the bass clef consisting of eighth notes.

Lead - Square Wave: A single whole note in the treble clef.

Pad 1 (new age): A melodic line in the treble clef with a downward slur.

Pad 3 (polysynth): A rhythmic pattern in the treble clef consisting of chords with a slash.

Bright Acoustic Piano: A rhythmic pattern in the treble clef consisting of chords with a slash.

58

59

Bass Drum

Snare

Hat

Electric Guitar (clean)

Fretless Bass

Synth Bass 1

Pad 1 (new age)

Pad 3 (polysynth)

Bright Acoustic Piano

60

Bass Drum

Fill In

Hat

Electric Guitar (clean)

Fretless Bass

Synth Bass 1

Chorused Piano

Pad 1 (new age)

Pad 3 (polysynth)

FX 1 (rain)

Bright Acoustic Piano

- Electric Guitar (clean):** A series of chords, some with a grace note, played in a rhythmic sequence.
- Chorused Piano:** A sequence of chords, some with a grace note.
- Pad 1 (new age):** A sequence of chords, some with a grace note.
- Pad 3 (polysynth):** A complex rhythmic pattern of chords with grace notes.
- FX 1 (rain):** A sequence of chords, some with a grace note.
- Bright Acoustic Piano:** A complex rhythmic pattern of chords with grace notes.

61

63

65

- Fill In:** A double bar line.

66

- Electric Guitar (clean):** A clean electric guitar part playing a series of chords in a rhythmic pattern.
- Fretless Bass:** A fretless bass line consisting of a single sustained note.
- Pad 3 (polysynth):** A polysynth pad part playing a rhythmic pattern of chords.
- Bright Acoustic Piano:** A bright acoustic piano part playing a rhythmic pattern of chords.

67

- Electric Guitar (clean):** A melodic line with chords and single notes.
- Fretless Bass:** A single bass note.
- Synth Brass 2:** A single bass note.
- Lead - Square Wave:** A melodic line with square wave timbre.
- Pad 1 (new age):** A melodic line with a new age timbre.
- Pad 3 (polysynth):** A rhythmic line with polysynth timbre.
- Bright Acoustic Piano:** A rhythmic line with bright acoustic piano timbre.

68

- Pad 3 (polysynth):** A rhythmic pattern of chords with a slash through the stem.
- Bright Acoustic Piano:** A rhythmic pattern of chords with a slash through the stem.

69

- Snare:** A snare drum hit on the first beat, a snare drum hit on the third beat, and a snare drum hit on the fifth beat.
- Electric Guitar (clean):** A clean electric guitar part playing a series of chords, primarily triads and dyads, with some sustained notes.
- Synth Brass 2:** A synth brass part playing a single note on the first beat and another on the third beat.

70

- Pad 3 (polysynth):** A rhythmic pattern of chords with a slash through the stems.
- Bright Acoustic Piano:** A rhythmic pattern of chords with a slash through the stems.

71

- Electric Guitar (clean):** A melodic line with chords and a final chord with a slash.
- Synth Brass 2:** A long, sustained note.
- Pad 1 (new age):** A simple melodic line.

72

- Electric Guitar (clean):** A melodic line with chords and a solo-like feel.
- Fretless Bass:** A simple bass line with a few notes.
- Synth Brass 2:** A short, melodic phrase.
- Pad 1 (new age):** A melodic line with a soft, ethereal quality.
- Pad 3 (polysynth):** A complex, multi-layered pad texture.
- Bright Acoustic Piano:** A complex, multi-layered pad texture.

73

- Electric Guitar (clean):** A complex rhythmic pattern of chords and single notes.
- Lead - Square Wave:** A melodic line with a square wave sound.
- Pad 1 (new age):** A melodic line with a new age sound.
- Pad 3 (polysynth):** A complex polysynth pad.
- Bright Acoustic Piano:** A complex polysynth pad.

74

Bass Drum

Snare

Hat

Electric Guitar (clean)

Fretless Bass

Synth Brass 2

Synth Bass 1

Lead - Square Wave

Pad 1 (new age)

Pad 3 (polysynth)

Bright Acoustic Piano

75

Bass Drum

Snare

Hat

Electric Guitar (clean)

Fretless Bass

Synth Brass 2

Synth Bass 1

Lead - Square Wave

Pad 1 (new age)

Pad 3 (polysynth)

Bright Acoustic Piano

76

Bass Drum

Snare

Hat

Electric Guitar (clean)

Fretless Bass

Synth Brass 2

Synth Bass 1

Lead - Square Wave

Pad 1 (new age)

Pad 3 (polysynth)

Bright Acoustic Piano

77

- Electric Guitar (clean):** A series of chords, primarily triads and dyads, played in a rhythmic pattern.
- Pad 1 (new age):** A melodic line with a slight downward curve.
- Pad 3 (polysynth):** A rhythmic pattern of chords.
- Bright Acoustic Piano:** A rhythmic pattern of chords.

78

Bass Drum

Snare

Hat

Electric Guitar (clean)

Fretless Bass

Synth Brass 2

Synth Bass 1

Lead - Square Wave

Pad 1 (new age)

Pad 3 (polysynth)

Bright Acoustic Piano

79

80

Bass Drum

Fill In

Snare

Hat

Electric Guitar (clean)

Fretless Bass

Synth Brass 2

Synth Bass 1

Lead - Square Wave

Pad 1 (new age)

Pad 3 (polysynth)

Bright Acoustic Piano

81

- Snare:** Accents on the first, third, and fourth beats.
- Fretless Bass:** A single low note.
- Synth Brass 2:** A long, sustained note.
- Lead - Square Wave:** A melodic line with a square wave timbre.
- Pad 1 (new age):** A simple melodic line.
- Pad 3 (polysynth):** A complex, multi-layered chordal texture.
- Bright Acoustic Piano:** A complex, multi-layered chordal texture.

82

Bass Drum

Snare

Hat

Electric Guitar (clean)

Fretless Bass

Synth Brass 2

Synth Bass 1

Lead - Square Wave

Pad 1 (new age)

Pad 3 (polysynth)

Bright Acoustic Piano

83

84

Bass Drum

Snare

Hat

Electric Guitar (clean)

Fretless Bass

Synth Brass 2

Synth Bass 1

Lead - Square Wave

Pad 1 (new age)

Pad 3 (polysynth)

Bright Acoustic Piano

85

- Snare:** A snare drum hit on the first beat, followed by a snare drum hit on the third beat.
- Electric Guitar (clean):** A series of chords, primarily triads and dyads, played in a rhythmic pattern.

86

Bass Drum

Snare

Hat

Electric Guitar (clean)

Fretless Bass

Synth Brass 2

Synth Bass 1

Lead - Square Wave

Pad 1 (new age)

Pad 3 (polysynth)

Bright Acoustic Piano

87

Bass Drum

Snare

Hat

Electric Guitar (clean)

Fretless Bass

Synth Brass 2

Synth Bass 1

Lead - Square Wave

Pad 1 (new age)

Pad 3 (polysynth)

Bright Acoustic Piano

88

- Electric Guitar (clean):** A series of chords, primarily triads and dyads, with some grace notes.
- Fretless Bass:** A simple bass line with two notes.
- Pad 3 (polysynth):** A complex texture of chords with grace notes.
- Bright Acoustic Piano:** A complex texture of chords with grace notes, similar to Pad 3.

89

Bass Drum

Fill In

Snare

Hat

Electric Guitar (clean)

Fretless Bass

Synth Brass 2

Synth Bass 1

Lead - Square Wave

Pad 1 (new age)

Pad 3 (polysynth)

Bright Acoustic Piano

90

Bass Drum

Snare

Hat

Electric Guitar (clean)

Fretless Bass

Synth Brass 2

Synth Bass 1

Pad 1 (new age)

Pad 3 (polysynth)

Bright Acoustic Piano

91

- Electric Guitar (clean):** A series of chords, primarily triads and dyads, played in a rhythmic pattern.
- Fretless Bass:** A single sustained note in the low register.
- Pad 3 (polysynth):** A complex texture of chords and arpeggios.
- Bright Acoustic Piano:** A complex texture of chords and arpeggios, similar to Pad 3.

92

93

94

Bass Drum

Snare

Hat

Electric Guitar (clean)

Fretless Bass

Synth Bass 1

Pad 3 (polysynth)

Bright Acoustic Piano

95

Bass Drum

Snare

Hat

Electric Guitar (clean)

Fretless Bass

Synth Bass 1

Pad 3 (polysynth)

Bright Acoustic Piano

96

Bass Drum

Snare

Hat

Electric Guitar (clean)

Fretless Bass

Synth Bass 1

Pad 3 (polysynth)

Bright Acoustic Piano

97

98

Bass Drum

Snare

Hat

Electric Guitar (clean)

Fretless Bass

Synth Bass 1

Pad 3 (polysynth)

Bright Acoustic Piano

99

Bass Drum

Snare

Hat

Electric Guitar (clean)

Fretless Bass

Synth Bass 1

Pad 3 (polysynth)

Bright Acoustic Piano

100

Bass Drum

Erasure - A Little Respect

♩ = 114,000168
2

8

14

20

26

32

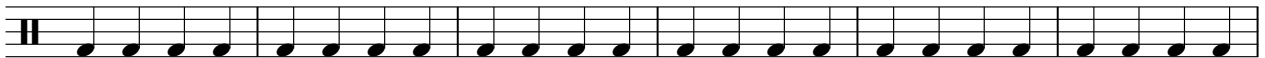

38

44

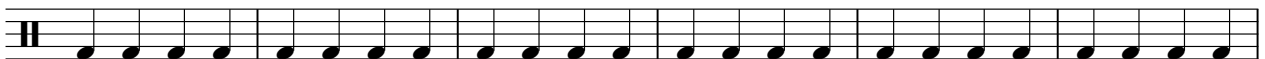

50

56

V.S.

2

Bass Drum

62

68

74

80

86

92

97

Erasure - A Little Respect

Fill In

♩ = 114,000168

27

2

33

6

48

6

2

60

6

66

6

81

6

90

2

8

Snare

Erasure - A Little Respect

♩ = 114,000168

4/4

8

15

22

29

35

41

47

53

57

2

Snare

65

71

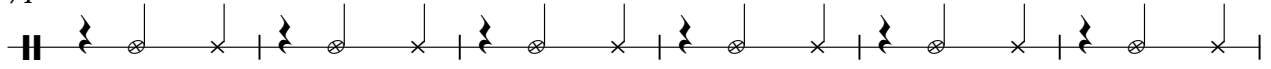

77

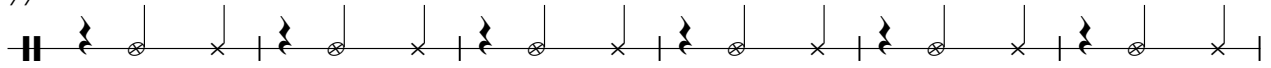

83

89

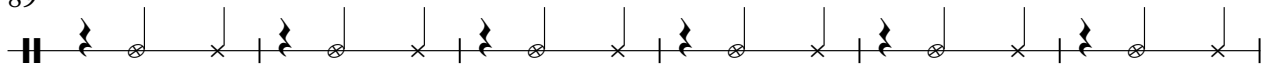

95

98

Hat

Erasure - A Little Respect

♩ = 114,000168

28

32

36

40

44

48

52

56

60

64

V.S.

68

72

76

80

84

88

92

96

99

Electric Guitar (clean)

Erasure - A Little Respect

♩ = 114,000168

4

7

9

11

13

16

18

20

23

26

V.S.

54

57

60

66

68

70

72

75

78

81

84

87

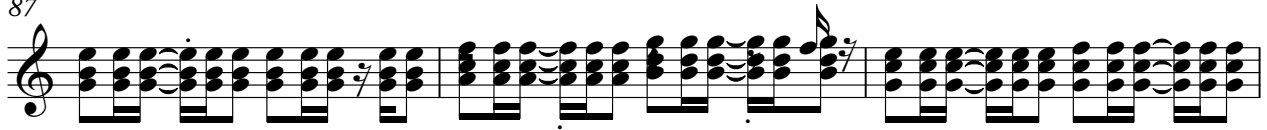

90

93

97

99

♩ = 114,000168

28

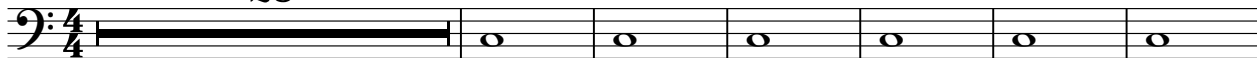

35

44

53

62

71

80

89

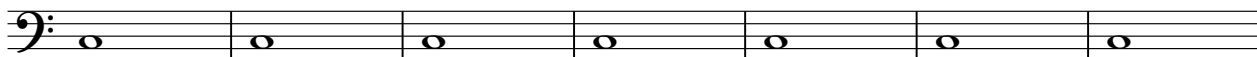

96

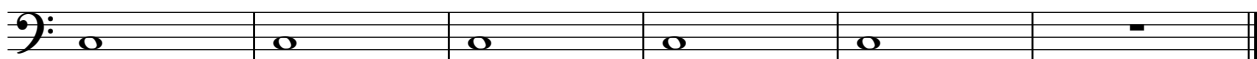

Synth Brass 2

Erasure - A Little Respect

♩ = 114,000168

12

18

27

10

43

52

2

62

70

79

86

11

Erasure - A Little Respect

Synth Bass 1

♩ = 114,000168

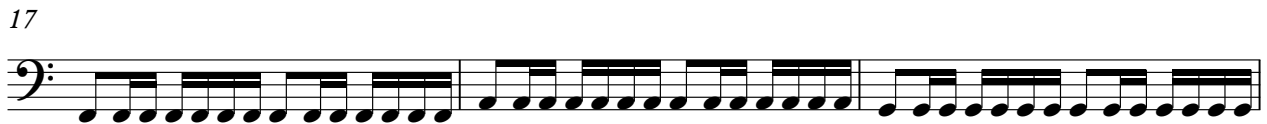
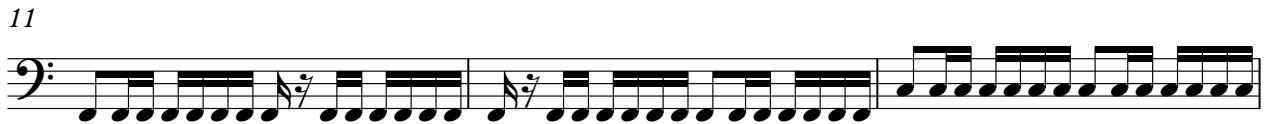

V.S.

31

33

35

37

39

42

45

48

51

54

56

59

61

63

65

68

71

74

77

79

V.S.

81

84

86

88

91

93

95

97

99

Chorused Piano

Erasure - A Little Respect

♩ = 114,000168

59

62

37

Lead - Square Wave

Erasure - A Little Respect

♩ = 114,000168

3

8

13

17

20

24

27

2

Lead - Square Wave

79

84

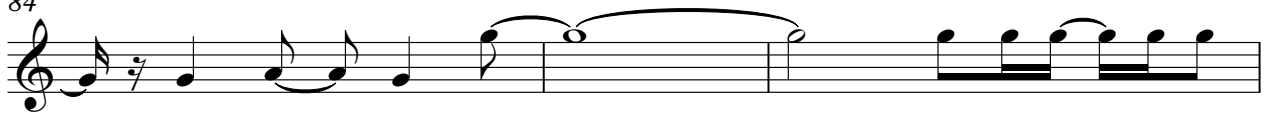

87

12

Erasure - A Little Respect

Pad 1 (new age)

♩ = 114,000168

20

24

28

32

36

40

44

48

52

56

V.S.

Pad 1 (new age)

60

4

67

71

75

79

83

87

91

9

Pad 3 (polysynth)

Erasure - A Little Respect

♩ = 114,000168

3

5

7

9

11

13

15

17

19

V.S.

Pad 3 (polysynth)

21

23

25

27

29

31

33

35

37

39

41

43

45

47

49

51

53

55

57

59

65

67

69

71

73

75

77

79

81

83

85

87

89

91

93

95

97

99

FX 1 (rain)

Erasure - A Little Respect

♩ = 114,000168

59

62

37

Bright Acoustic Piano

Erasure - A Little Respect

♩ = 114,000168

3

5

7

9

11

13

15

17

19

V.S.

21

23

25

27

29

31

33

35

37

39

41

43

45

47

49

51

53

55

57

59

65

67

69

71

73

75

77

79

81

83

85

87

89

91

93

95

97

99