

Erasure - Chains Of Love

0.0"  
1.1,00  
Chains Of Love (Erasure) Arranged by John J Holden  
♩ = 87,000023

Bass

Kalimba

Acoustic Bass

Rhodes Piano

Synth Bass 1

Synth Bass 1

SynthStrings 1

Lead 1 (square)

7

Pad 3 (polysynth)

Pad 7 (halo)

FX 1 (rain)

♩ = 87,000023

FX 8 (sci-fi)

Kalimba

Synth Bass 1

SynthStrings 1

7

8

Snare

Bass

Hat

Kalimba

Acoustic Bass

Synth Bass 1

Synth Bass 1

SynthStrings 1

Lead 1 (square)

7

Pad 7 (halo)

FX 8 (sci-fi)

12

Snare

Bass

Hat

Fill In

Acoustic Bass

Synth Bass 1

Lead 1 (square)

7

Pad 7 (halo)

17

Snare

Bass

Hat

Acoustic Bass

Synth Bass 1

Lead 1 (square)

7

Pad 7 (halo)

22

Snare

Bass

Hat

Acoustic Bass

Synth Bass 1

Lead 1 (square)

7

Pad 7 (halo)

27

Snare

Bass

Hat

Fill In

Acoustic Bass

Synth Bass 1

7

Pad 3 (polysynth)

Pad 7 (halo)

FX 1 (rain)

37

Snare

Bass

Hat

Fill In

Acoustic Bass

Rhodes Piano

Synth Bass 1

Lead 1 (square)

7

Pad 7 (halo)

42

Snare

Bass

Hat

Acoustic Bass

Synth Bass 1

Lead 1 (square)

7

Pad 7 (halo)

47

Snare

Bass

Hat

Acoustic Bass

Synth Bass 1

Lead 1 (square)

7

Pad 3 (polysynth)

Pad 7 (halo)

52

Snare

Bass

Hat

Fill In

Acoustic Bass

Synth Bass 1

7

Pad 3 (polysynth)

Pad 7 (halo)

FX 1 (rain)

57

Snare

Bass

Hat

Acoustic Bass

Synth Bass 1

7

Pad 3 (polysynth)

Pad 7 (halo)

FX 1 (rain)

62

Snare

Bass

Hat

Acoustic Bass

Synth Bass 1

Lead 1 (square)

7

Pad 3 (polysynth)

Pad 7 (halo)

FX 1 (rain)

67

71

75

79

Snare

Bass

Hat

Fill In

Acoustic Bass

Synth Bass 1

7

Pad 3 (polysynth)

Pad 7 (halo)

FX 1 (rain)

84

Snare

Bass

Hat

Acoustic Bass

Synth Bass 1

7

Pad 3 (polysynth)

Pad 7 (halo)

FX 1 (rain)

89

Snare

Bass

Hat

Acoustic Bass

Synth Bass 1

7

Pad 3 (polysynth)

Pad 7 (halo)

FX 1 (rain)

94

Snare

Bass

Hat

Acoustic Bass

Synth Bass 1

7

Pad 3 (polysynth)

Pad 7 (halo)

FX 1 (rain)

99

Snare

Bass

Hat

Acoustic Bass

Synth Bass 1

7

Pad 3 (polysynth)

Pad 7 (halo)

FX 1 (rain)

104

Snare

Bass

Hat

Acoustic Bass

Synth Bass 1

7

Pad 3 (polysynth)

Pad 7 (halo)

FX 1 (rain)

109

Snare  
Bass  
Hat  
Acoustic Bass  
Synth Bass 1  
7  
Pad 3 (polysynth)  
Pad 7 (halo)  
FX 1 (rain)

114

Snare  
Bass  
Hat  
Acoustic Bass  
Synth Bass 1  
7  
Pad 3 (polysynth)  
Pad 7 (halo)  
FX 1 (rain)

# Erasure - Chains Of Love

Snare

♩ = 87,000023  
6

12

18

24

30

36

42

48

54

60

V.S.

2

Snare

66

8

78

84

90

96

102

108

113

# Erasure - Chains Of Love

Bass

♩ = 87,000023

5

12

18

24

30

36

42

48

54

60

V.S.

2

Bass

66

72

78

84

90

96

102

108

113

# Erasure - Chains Of Love

Hat

♩ = 87,000023

6 3

13

17

21

25

29

33

37

41

45

V.S.

Hat

49

53

57

61

65

69

**9**

81

85

89

93

97

101

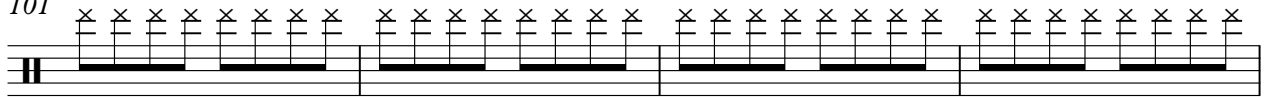

105

109

113

116

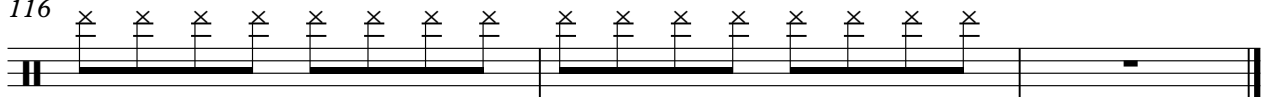

Fill In

Erasure - Chains Of Love

♩ = 87,000023

6 6 11 11 15 7 3 37

Kalimba

Erasure - Chains Of Love

♩ = 87,000023

4

7

10

41

71

74

76

41

# Erasure - Chains Of Love

Acoustic Bass

♩ = 87,000023

5

11

15

19

23

27

31

35

39

43

V.S.

47

51

55

59

63

67

71

75

79

83

87

91

95

99

103

107

111

115

Rhodes Piano

Erasure - Chains Of Love

♩ = 87,000023

5 7 20

36

78

# Erasure - Chains Of Love

## Synth Bass 1

♩ = 87,000023

5

9

11

15

19

23

27

31

35

39

43

V.S.

47

51

55

59

63

67

71

75

79

83

Synth Bass 1

Erasure - Chains Of Love

$\text{♩} = 87,000023$

4

6

8

10

4

2/4

4/4

16

24

78

4/4

4/4

4/4

SynthStrings 1

Erasure - Chains Of Love

♩ = 87,000023

1 2 3 4 5 6 7 8

9

6 24

2/4 4/4 2/4

40

2/4 78

# Erasure - Chains Of Love

## Lead 1 (square)

♩ = 87,000023

5 2

12

17 2 3

25 10

38 2

44 3

50 13

66 3

73 3

77 41

Erasure - Chains Of Love

7

♩ = 87,000023

6

14

19

24

28

32

35

Pad 3 (polysynth)

Erasure - Chains Of Love

♩ = 87,000023

5 7 12

28

32

36 4 8

51

55

59

62 13

# Erasure - Chains Of Love

Pad 7 (halo)

♩ = 87,000023

5 3

15

24

33

42

51

59

4

69

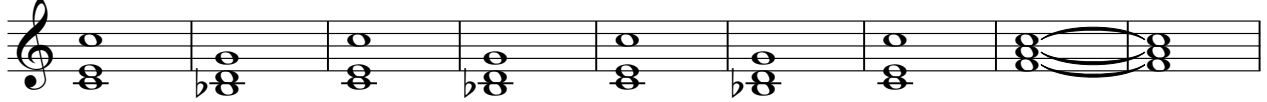

78

87

96

105

112

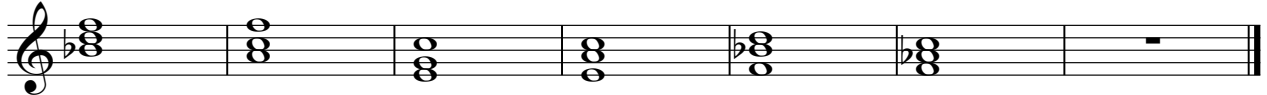

FX 1 (rain)

Erasure - Chains Of Love

♩ = 87,000023

5 7 13

29 6

40 13

58 3

65 18

87 3

95 3

103

110

115

FX 8 (sci-fi)

# Erasure - Chains Of Love

♩ = 87,000023

5 2

11

4 24 24

40

40 78