

Under Egyptian Skies

♩ = 108,000107

Solo

F. H. Losey

Solo

4

Solo

Solo

7

Solo

Solo

10

Solo

Solo

13

Solo

Solo

16

Solo

Solo

19

Solo

Solo

22

Solo

Solo

25

Solo

Solo

28

Solo

Solo

31

Solo

Solo

33

Solo

Solo

36

Solo

Solo

39

Solo

Solo

42

Solo

Solo

45 ♩ = 108,000107

Solo

Solo

49

Solo

Solo

52

Solo

Solo

56

Solo

Solo

59

Solo

Solo

62

Solo

Solo

65

Solo

Solo

68

Solo

Solo

71

Solo

Solo

75

Solo

Solo

78

Solo

Solo

82

Solo

Solo

Under Egyptian Skies

Solo

♩ = 108,000107

V.S.

35

39

42

$\text{♩} = 108,000107$

46

50

55

59

63

67

71

75

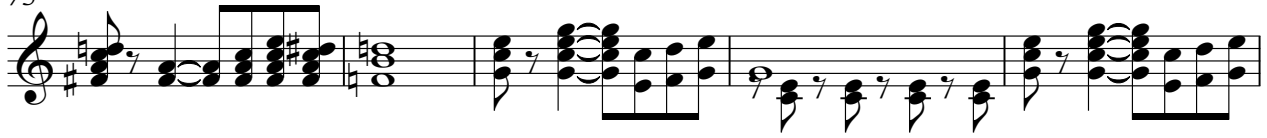

80

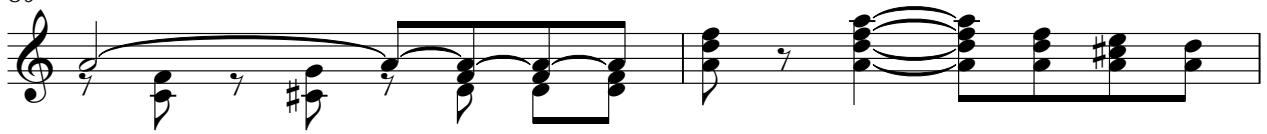

82

Under Egyptian Skies

Solo

♩ = 108,000107
F. H. Losey

5
9
13
17
21
25
29
33
37

V.S.

41

45 = 108,000107

49

53

57

61

66

70

74

78

82

