

# Electric Light Orchestra - Big Wheels

♩ = 60,999973

Melody

Piano

Bass

♩ = 60,999973

Strings

<sup>4</sup>

Melody

Piano

Bass

Strings

12

Flute

Melody

Piano

Bass

Strings

16

Flute

Melody

Drums

Piano

Bass

Strings

19

Melody

Drums

Piano

Bass

Chorus

Harpsichord

21

Melody

Drums

Piano

Bass

Chorus

Harpsichord

23

Melody

Drums

Piano

Bass

Chorus

Strings

26

Melody

Drums

Piano

Bass

Chorus

Strings

30  $\text{♩} = 63,499992$

Melody

Drums

Piano

Bass

Chorus

Strings2

Strings

32

Melody

Drums

Piano

Bass

Strings2

Strings

35

Melody

Drums

Piano

Bass

Strings2

Strings

37

Melody

Drums

Piano

Bass

Chorus

Strings2

Strings

40

Melody  
Drums  
Piano  
Bass  
Chorus  
Strings2  
Strings

43

Melody  
Drums  
Piano  
Bass  
Strings2  
Strings

45

Melody

Drums

Piano

Bass

Chorus

Strings2

Strings

46

Drums

Piano

Bass

Chorus

Strings2

Strings

47  $\text{♩} = 61,999996$

Flute

Melody

Drums

Piano

Bass

Chorus

Strings2  $\text{♩} = 61,999996$

Strings  $\text{♩} = 61,999996$

49

Melody

Drums

Piano

Bass

Chorus

Strings

52

Melody

Drums

Piano

Bass

Chorus

Harpsichord

Strings

$\text{♩} = 62,999996$

54

Melody

Drums

Piano

Bass

Chorus

Harpichord

Strings

56

Melody

Drums

Piano

Bass

Chorus

Strings

59

Melody

Drums

Piano

Bass

Chorus

Strings

62  $\text{♩} = 65,499969$

Melody

Drums

Piano

Bass

Chorus

Strings2

Strings

64

Melody

Drums

Piano

Bass

Strings2

Strings

67

Melody  
Drums  
Piano  
Bass  
Strings2  
Strings

69

Melody  
Drums  
Piano  
Bass  
Chorus  
Strings2  
Strings

72

Melody

Drums

Piano

Bass

Chorus

Strings2

Strings

75

Melody

Drums

Piano

Bass

Strings2

Strings

77

Melody

Drums

Piano

Bass

Chorus

Strings2

Strings

78

Flute

Drums

Piano

Bass

Chorus

Strings2

Strings

80

Flute

Drums

Piano

Bass

Strings2

Strings

82

Flute

Drums

Piano

Bass

Fx1

Strings

83

Flute

Drums

Piano

Bass

Fx1

Strings

# Electric Light Orchestra - Big Wheels

Flute

♩ = 60,999973

**14**

18

♩ = 63,499992

**11** **5**

39

♩ = 61,999996

**6** **4**

53

♩ = 62,999996

♩ = 65,499969

**8** **5**

71

**6**

81

# Electric Light Orchestra - Big Wheels

## Melody

♩ = 60,999973

5

8

12

17

20

23

27

32

35

♩ = 63,499992

2

Melody

39

43

♩ = 61,999996

49

53

♩ = 62,999996

57

62

♩ = 65,499969

66

69

73

76

# Electric Light Orchestra - Big Wheels

## Drums

♩ = 60,999973

15

19

23

27

♩ = 63,499992

31

35

39

43

46

♩ = 61,999996

50

♩ = 62,999996

V.S.

Drums

54

58

62

♩ = 65,499969

66

70

74

77

79

# Electric Light Orchestra - Big Wheels

Piano

♩ = 60,999973

6

11

17

23

29

♩ = 63,499992

35

41

47

♩ = 61,999996

V.S.

53 ♩ = 62,999996

58

63 ♩ = 65,499969

69

75

80

# Electric Light Orchestra - Big Wheels

Bass

♩ = 60,999973

V.S.

2

Bass

♩ = 62,999996

50

55

60

♩ = 65,499969

65

70

76

79

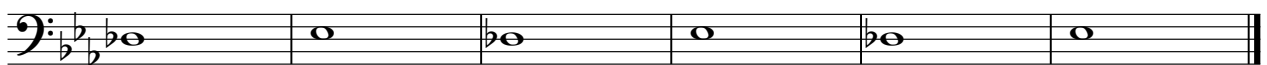

# Electric Light Orchestra - Big Wheels

## Chorus

♩ = 60,999973

18

23

♩ = 63,499992

32

4

42

♩ = 61,999996

3

53

♩ = 62,999996

62

♩ = 65,499969

4

72

3

6

# Electric Light Orchestra - Big Wheels

Fx1

♩ = 60,999973 ♩ = 63,499992

28

34 ♩ = 61,999996

5 7 5

53 ♩ = 62,999996 ♩ = 65,499969

8 5

71

9

82

6 6 6 6

83

Harpisichord

Electric Light Orchestra - Big Wheels

♩ = 60,999973

7 6 6

9

11

22

6

31

♩ = 63,499992

5 7

48

♩ = 61,999996

♩ = 62,999996

5

54

6

63

♩ = 65,499969

5 12

# Electric Light Orchestra - Big Wheels

## Strings2

♩ = 60,999973

28

31

♩ = 63,499992

36

42

45

47

♩ = 61,999996

♩ = 62,999996

61

♩ = 65,499969

65

69

72

2  
76

Strings2

78

79

# Electric Light Orchestra - Big Wheels

## Strings

♩ = 60,999973

3

11

6

24

♩ = 63,499992

32

39

46

♩ = 61,999996

2

♩ = 62,999996

55

63

♩ = 65,499969

70

77