

Waldmere March

♩ = 153,000336

Solo

F. H. Losey

Solo

4

Solo

Solo

7

Solo

Solo

10

Solo

Solo

13

Solo

Solo

58

Solo

Solo

61

Solo

Solo

64

Solo

Solo

67

Solo

Solo

70

Solo

Solo

73

Solo

Solo

$\text{♩} = 153,000336$

76

Solo

Solo

80

Solo

Solo

83

Solo

Solo

86

Solo

Solo

90

Solo

Solo

93

Solo

Solo

$\text{♩} = 153,000336$

96

Solo

Solo

99

Solo

Solo

103

Solo

Solo

106

Solo

Solo

109

Solo

Solo

111

Solo

Solo

Waldmere March

Solo

$\text{♩} = 153,000336$

5

9

13

17

21

25

29

34

39

V.S.

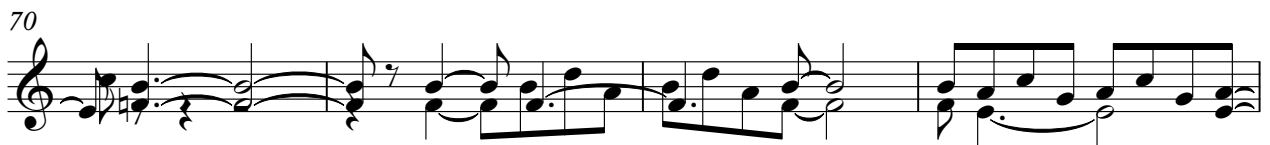
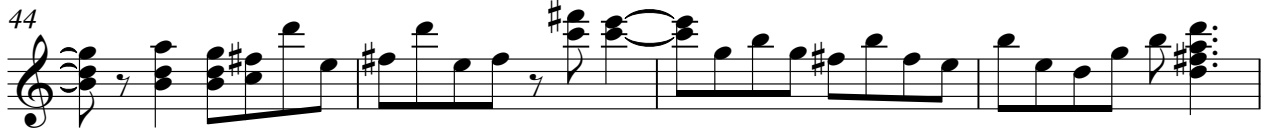

88

♩ = 153,000336

93

97

102

107

110

Waldmere March

Solo

♩ = 153,000336
F. H. Losey

5
8
11
14
17
20
23
26
30

V.S.

34

38

43

47

52

55

58

61

64

68

♩ = 153,000336

72

76

80

84

88 $\text{♩} = 153,000336$

92

96

100

104

108

V.S.

111
