

A Rural Festival

$\text{♩} = 156,000153$

Solo

F. H. Losey

Solo

5 $\text{♩} = 156,000153$

Solo

Solo

9

Solo

Solo

13

Solo

Solo

17

Solo

Solo

21

Solo

Solo

25

Solo

Solo

29

Solo

Solo

34

Solo

Solo

38

Solo

Solo

42

Solo

Solo

= 156,000153

70

Solo

Solo

74

Solo

Solo

78

Solo

Solo

81

Solo

Solo

84

Solo

Solo

88

Solo

Solo

91

Solo

Solo

95

Solo

Solo

99

Solo

Solo

103

Solo

Solo

107

Solo

Solo

A Rural Festival

Solo

♩ = 156,000153

5 ♩ = 156,000153

9

13

17

21

26

31

36

40

3/4 V.S.

♩ = 156,000153

44

49

54

59

64

68

72

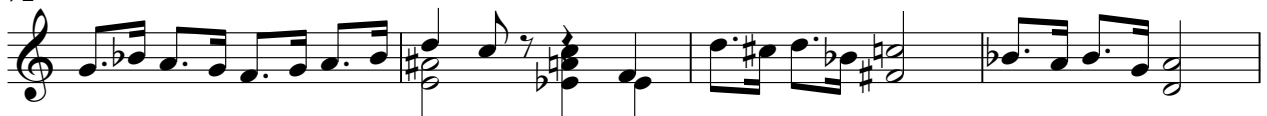

76

80

84

3

88

92

96

100

104

107

A Rural Festival

Solo

♩ = 156,000153
F. H. Losey

♩ = 156,000153

♩ = 156,000153

46

52

58

63

68

73

78

83

89

95

101

106
